



Approved Document B: Fire Safety – Volume 1 Dwellings

Incorporating Insurers' Requirements for Property Protection

 HM Government

The Building Regulations 2010

Fire safety

APPROVED DOCUMENT

B

Volume 1: Dwellings

Requirement B1: Means of warning and escape
Requirement B2: Internal fire spread (linings)
Requirement B3: Internal fire spread (structure)
Requirement B4: External fire spread
Requirement B5: Access and facilities for the fire service
Regulations: 6(3), 7(2) and 38

2019 edition incorporating 2020 and 2022
amendments – for use in England

Approved Document B: Fire Safety -
Volume 1 Dwellings

Incorporating Insurers' Requirements
for Property Protection

First Edition – 2023

Revision Notes

The two Volumes of Approved Document Part B Fire Safety (ADB) as the 2006 Editions incorporating 2010 and 2013 amendments were substantially revised in 2019 from a division based on Dwellinghouses to a division based on Dwellings. All forms of Dwellings were addressed in Volume 1, including Flats. The opportunity was taken to represent and reorder ADB. Some content changed, which included the removal of "Class 0" by name, but not by BS 476 test definition. There then followed amendments in 2020 and 2022. The two Volumes of ADB became:

- *Approved Document B: Fire safety – Volume 1: Dwellings, 2019 edition incorporating 2020 and 2022 amendments – for use in England*
- *Approved Document B: Fire safety – Volume 2: Buildings other than dwellings, 2019 edition incorporating 2020 and 2022 amendments – for use in England*

This First Edition of the annotated Insurer ADB Volume 1 is based on the consolidation of ADB Volume 1 (2019 as amended 2020 and 2022) published in December 2022 by the Secretary of State at the Department for Levelling Up, Housing and Communities (DLUHC). It has a companion Third Edition of Volume 1 for Buildings other than Dwellings, making a pair:

- *Approved Document B: Fire Safety – Volume 1 Dwellings – Incorporating Insurers' Requirements for Property Protection First Edition – 2023*
- *Approved Document B: Fire Safety – Volume 2 Buildings other than Dwellings – Incorporating Insurers' Requirements for Property Protection Third Edition – 2023*

The previous two Editions of Insurer ADB Volume 2 based on the 2006 division as amended 2010 and 2013 are now withdrawn:

- *Approved Document B: Fire Safety (Volume 2) – Buildings other than dwellinghouses. Incorporating Insurers' Requirements for Property Protection, First Edition – 2008*
- *Approved Document B: Fire Safety (Volume 2 – Buildings other than dwellinghouses). Incorporating Insurers' Requirements for Property Protection, Second Edition – 2015*

The First and Second Editions were printed as books, and sold through RIBA Publishing, in addition to being available online as a pdf. However this First Edition based on Dwellings, including Flats previously in Volume 2 from 2006 to 2019, will only be available as a pdf. It is expected to require further amendment in 2024 following consultations and research being undertaken by DLUHC.

Important Notice

This document has been developed through RISCAuthority and published by the Fire Protection Association (FPA). RISCAuthority membership comprises a group of UK insurers that actively support a number of focused and expert Working Groups developing and promulgating best practice for the protection of people, property, business and the environment from loss due to fire and other risks. The technical expertise for this document has been provided by RISCAuthority.

Although produced with insurer input it does not (and is not intended to) represent a pan-insurer perspective. Individual insurance companies will have their own requirements which may be different from or not reflected in the content of this document.

FPA has made extensive efforts to check the accuracy of the information and advice contained in this document and it is believed to be accurate at the time of printing. However, FPA makes no guarantee, representation or warranty (express or implied) as to the accuracy or completeness of any information or advice contained in this document. All advice and recommendations are presented in good faith on the basis of information, knowledge and technology as at the date of publication of this document.

Use of, or reliance upon, this document, or any part of its content, is voluntary and is at the user's own risk. Anyone considering using or implementing any recommendation or advice within this document should rely on his or her own personal judgement or, as appropriate, seek the advice of a competent professional and rely on that professional's advice. Nothing in this document replaces or excludes (nor is intended to replace or exclude), entirely or in part, mandatory and/or legal requirements howsoever arising (including without prejudice to the generality of the foregoing any such requirements for maintaining health and life safety in the workplace).

Except to the extent that it is unlawful to exclude any liability, FPA accepts no liability whatsoever for any direct, indirect or consequential loss or damage arising in any way from the publication of this document or any part of it, or any use of, or reliance placed on, the content of this document or any part of it.

1 Introduction

In December 2022 the Secretary of State at the Department for Levelling Up, Housing and Communities (DLUHC) published amendments to both Volumes of Approved Document B Fire Safety:

- *Approved Document B: Fire safety – Volume 1: Dwellings, 2019 edition incorporating 2020 and 2022 amendments – for use in England*
https://assets.publishing.service.gov.uk/government/uploads/system/uploads/attachment_data/file/1124733/Approved_Document_B__fire_safety__volume_1_-_Dwellings__2019_edition_incorporating_2020_and_2022_amendments.pdf
- *Approved Document B: Fire safety – Volume 2: Buildings other than dwellings, 2019 edition incorporating 2020 and 2022 amendments – for use in England*
https://assets.publishing.service.gov.uk/government/uploads/system/uploads/attachment_data/file/1124736/Approved_Document_B__fire_safety__volume_2_-_Buildings_other_than_dwellings__2019_edition_incorporating_2020_and_2022_amendments.pdf

Approved Document B (AD-B) for Fire Safety is statutory guidance authorised under Section 6 of the Building Act 1984 to give practical guidance on “common building situations” about how to meet the legal Requirements and Regulations of the Building Regulations 2010 for England. AD-B is concerned with:

- Requirement B1: Means of warning and escape
- Requirement B2: Internal fire spread (linings)
- Requirement B3: Internal fire spread (structure)
- Requirement B4: External fire spread
- Requirement B5: Access and facilities for the fire service
- Regulations: 6(3), 7(2) and 38

AD-B is only required by Section 1 of the Building Act 1984 to addresses health and life safety in the event of fire in or about buildings, confirmed in Regulation 8 of the Building Regulations 2010.

The health and life safety objective of the law of the Building Act 1984 and the Building Regulations 2010, addressed by the statutory guidance of both Volumes of AD-B, is discussed in *BDM01 A to Z of Essential Principles for the protection of buildings* Version 3 – 2023, available to download here:

<https://www.thefpa.co.uk/resource-download/234>

This Edition of *Approved Document B: Fire Safety – Volume 1 Dwellings – Incorporating Insurers’ Requirements for Property Protection First Edition – 2023* shall be read with and is understood by reference to the *Essential Principles* in *BDM01* Version 3 – 2023.

The Essential Principles are an orderly recommendation to investors, on behalf of insurers, not to design and build solely down to the “life safety before collapse” objective on the assumption that the project is a “common building situation”. Instead, to define and insist upon the resilience their investment requires, beyond statutory guidance or Building Regulations. It calls for resilient construction innovation to improve health and life safety with measures anticipating likely events involving fire and water.

Two Volumes of the Insurer AD-B are published, both referencing the Essential Principles:

- *Approved Document B: Fire Safety – Volume 1 Dwellings – Incorporating Insurers’ Requirements for Property Protection* First Edition – 2023
- *Approved Document B: Fire Safety – Volume 2 Buildings other than Dwellings – Incorporating Insurers’ Requirements for Property Protection* Third Edition – 2023



These are published as graphical reproductions under Open Government Licence.

2 Use of this insurer Edition

The additional guidance is identified in contrast to the reproduction under Open Government Licence of *Approved Document B (fire safety) volume 1: Dwellings, 2019 edition incorporating 2020 and 2022 amendments – for use in England* using white text on a grey background:

How to use this insurer Edition of the Approved Document

Text in white on a grey background is additional guidance that refers to BDM01 A to Z of Essential Principles for the protection of buildings Version 3 – 2023.

<https://www.thefpa.co.uk/resource-download/234>

For Houses and Flats, this Edition of *Approved Document B: Fire Safety – Volume 1 Dwellings – Incorporating Insurers’ Requirements for Property Protection* First Edition – 2023 shall be read with and is understood by reference to the Essential Principles in BDM01 Version 3 – 2023.

The Essential Principles in BDM01 A to Z of Essential Principles Version 3 – 2023 exist as:

- Letter
- Letter + Title
- Letter + Title + Description
- Letter + Title + Description + Checklist
- Letter + Title + Description + Checklist + Supporting Notes

It would be possible to “Tag” this annotated document with the Letter of the Essential Principle in BDM01:

Principle A

This is too little information to be memorable for the reader, and the Letter + Title is the most minimal form of “Tag” preferred for cross referencing between documents:

Principle A – Strategically Assess Resilience

The Letter + Title form of “Tag” giving the BDM01-9 reference is beneficial to the reader of this annotated document, which in turn refers the reader to the BDM01-10 supporting notes:

Principle A – Strategically Assess Resilience BDM01-9.1

Sometimes the Letter + Title + Description form of “Tag” gives emphasis to the clause in this annotated document and helps to remind the reader of the general issue:

Principle A – Strategically Assess Resilience BDM01-9.1

Assess susceptibility, vulnerability, and recoverability in the structure, construction, and services systems against risks in fire, escape of water, and flooding, to define a strategy for the development project, to be critically reviewed over time.

Following the BDM01-6 Methodology the Letter + Title + Description form of “Tag” are presented in this document as section 3 Collection of BDM01 A to Z Essential Principles. It is hoped that these descriptions become familiar to the reader, particularly when repeated across several annotated documents.

Where the reader can be directed to the alphanumeric checklist item the Letter + Title + Checklist form of the “Tag” is further developed, though the intention is that the alphabetical Essential Principle shall be referred to as a whole. With the A to Z Essential Principles having interdependency in BDM01. Where the alphanumeric checklist it may be better to revert to the Letter + Title + Description form of “Tag”:

Principle A – Strategically Assess Resilience BDM01-9.1

A.1 Investors acting as or through the client decide to invest in a resilient asset

A.2 Client consults early with insurers and the Fire and Rescue Service

Reference to the alphanumeric checklist item means that the future revision of BDM01 must be checked against revisions of documents that use the Letter + Title + Checklist “Tag” form, which may need updating and revision control. However, this is a far easier task than the duplication of content in BDM01, and the burdening of several annotated documents which are periodically revised by their authors.

BDM01 *A to Z of Essential Principles* Version 3 – 2023 then serves as the index to a number of annotated documents, such as this statutory guidance of Approved Document Part B: Fire Safety in two Volumes.

Content can be better structured in the alphabetical BDM01-10 supporting notes, and when necessary the alphanumeric checklist items in the twenty six sections of BDM01-9 extended, reordered or rephrased.

3 Collection of BDM01 A to Z Essential Principles

The Letter + Title + Description form of “Tag” giving the BDM01-9 reference presents as a collection where the use of text in white against a grey background provides a graphic contrast to the annotated document:

Principle A – Strategically Assess Resilience BDM01-9.1

Assess susceptibility, vulnerability, and recoverability in the structure, construction, and services systems against risks in fire, escape of water, and flooding, to define a strategy for the development project, to be critically reviewed over time.

Principle B – Engage Insurers Early BDM01-9.2

Engage with professional indemnity, construction, defects, building, and contents insurers from the earliest Work Stage in project planning, to interrogate the value of the Essential Principles and optimise the insurability of the building in use.

Principle C – Support Firefighting Operations BDM01-9.3

Consult with the Fire and Rescue Service to facilitate operations in pursuit of life safety with an emphasis on timely self-evacuation, understanding that rescue is a statutory obligation, but protection of the asset requires additional measures.

Principle D – Maximise Non-Combustibility BDM01-9.4

Use non-combustible construction materials and products in systems, elements, and spaces, so far as reasonably practicable, as methods of construction that make minimal contribution to fire development and the generation of smoke.

Principle E – Anticipate Arson Attempts BDM01-9.5

Introduce measures to prevent, so far as reasonably practicable, an anticipated arson attack from an external fire source either thrown or positioned to cause damage anywhere within and around the building, particularly at lower storeys.

Principle F – Monitor Building Services**BDM01-9.6**

Ensure all building services, including local sources of renewable energy or mains utilities connections, are designed, installed, commissioned, and maintained to prevent them being a cause of fire ignition, smoke spread, or water damage.

Principle G – Address Occupational Issues**BDM01-9.7**

Address the design, construction, management, and rearrangement of the building to specific hazards and risks facing occupants as “Relevant Persons”, occupying either a building in an identified purpose group or a mixed-use facility.

Principle H – Extend Structural Stability**BDM01-9.8**

Engineer against structural collapse and excessive deflection within compartment walls and floors, to accommodate all imposed loads in fire situations, beyond the statutory life safety requirement and risk of accidental disproportionate collapse.

Principle I – Reduce Fire Severity**BDM01-9.9**

Compartmentalise and fully protect the building with a sprinkler system so that if a fire starts, the extent of fire, heat, and smoke damage should be minimised and confined in the compartment of origin, so far as reasonably practicable.

Principle J – Control Compartment Cavities**BDM01-9.10**

Design out cavities within the internal compartment walls and floors, so far as reasonably practicable, and where cavities are necessary, provide cavity barriers or fire stopping to prevent extensive routes for flame, heat, and hot or cold smoke.

Principle K – Separate External Openings**BDM01-9.11**

Slow the speed of external fire growth beyond the compartment of origin within external walls and soffits, separating openings with fire resisting construction, including attachments such as balconies, so far as reasonably practicable.

Principle L – Resist Fire Ingress**BDM01-9.12**

Resist external fire ingress into the premises by party wall separation from any adjoining building, sterilisation of roofs, and control of external fire resistance with distance between neighbouring buildings, so far as reasonably practicable.

Principle M – Expect Adverse Weather**BDM01-9.13**

Protect the building envelope against degradation from incident solar radiation, wind, and water, interrelated to thermal cycles, anticipating prospects of flooding, high rainfall, drought, and high wind, which may also complicate the event of fire.

Principle N – Minimise Consequential Damage**BDM01-9.14**

Invest in measures to limit the extent of damage caused by heat, smoke, and water in the event of fire, and by escape of water incidents, ensuring assets and the environment are minimally affected, so far as reasonably practicable.

Principle O – Facilitate Simple Repair**BDM01-9.15**

Develop the design to technically resolve how a partially damaged building can be cost effectively repaired and be vigilant against proposed changes in construction Work Stages that diminish repairability, which should be declined under contract.

Principle P – Plan Salvage Operations**BDM01-9.16**

Plan enhanced protection and subsequent salvage of valuable building contents, so far as reasonably practicable, including any important or irreplaceable furniture, fixtures, and equipment, in ways compatible with firefighting operations.

Principle Q – Follow Identified Standards**BDM01-9.17**

Identify and closely follow standards for life safety and asset protection, avoiding selective “cherry picking” between standards, fully disclosing test reports and fire engineering assessments signed and dated by competent Fire Engineers.

Principle R – Provide Reliable Detection**BDM01-9.18**

Install a comprehensive automatic fire alarm system based on high-integrity detectors to prevent false alarms, so far as reasonably practicable, installed and commissioned by specialist operatives who should also provide user training.

Principle S – Complete Performance Tests**BDM01-9.19**

Programme and decisively complete specified and contracted performance testing, inspection, and certification to show compliance, and achieve client acceptance of results in a timely manner, to prevent performance deficiencies under contract.

Principle T – Procure Quality Materials**BDM01-9.20**

Insist upon the procurement of materials, products, and systems with third party certification schemes accredited by the United Kingdom Accreditation Service, with proof of service life in application and full disclosure of fire safety information.

Principle U – Require Competent Work**BDM01-9.21**

Confirm protection measures are installed by identified specialists, trained and supervised under third party quality of work schemes accredited by the United Kingdom Accreditation Service, with full disclosure of fire safety information.

Principle V – Verify Recorded Information**BDM01-9.22**

Accept only pertinent and accurate information at handover, insisting contractors satisfy statutory and contractual duties, checking record information provides full disclosure of the premises as built and commissioned for facilities management.

Principle W – Manage Fire Safety**BDM01-9.23**

Provide fire safety management services to the satisfaction of the statutory duty holders appointed by the building owner and, if different, the building operator, including induction and training in fire safety for building users on the premises.

Principle X – Action Statutory Assessments BDM01-9.24

Instruct, review, and promptly act upon Fire Risk Assessments that consider the scale or complexity of the building and the activities undertaken by building users on the premises, keeping a written record of assessments and actions over time.

Principle Y – Keep Maintenance Commitments BDM01-9.25

Inspect regularly, test and, when required, promptly maintain or replace structure, construction or building services systems over the life of the building, employing specialist operatives trained and supervised under third party certified schemes.

Principle Z – Critically Review Experience BDM01-9.26

Review whether the aspects of resilience originally required of the asset were realised practically over time, and share lessons learned to strengthen a culture of disclosure which can inform insurable strategies for future development projects.

Main changes made by the 2020 amendments

The changes focus on the following fire safety provisions in blocks of flats:

- a. Sprinklers:
A reduction in the trigger height from 30m to 11m.
- b. Wayfinding signage for the fire service:
A new recommendation for floor identification and flat indication signage within blocks of flats with storeys over 11m.

In addition a typographical error is corrected in both volumes. Purpose group number 2 is now included in reference to 'residential' buildings in the guidance on boundaries.

The changes are set out in the May 2020 AD B amendments.

https://assets.publishing.service.gov.uk/government/uploads/system/uploads/attachment_data/file/887210/AD_B_2019_edition__May2020_amendments.pdf

Main changes made by the 2022 amendments

The changes focus on the following fire safety provisions:

- a. Ban of combustible materials in and on the external walls of buildings:
Consequential amendments following the laying of the Building (Amendment) (England) Regulations 2022.

Updated provisions in Section 10 for residential buildings (purpose groups 1 and 2) with a storey 11m or more in height.
- b. Secure information boxes:
A new recommendation for secure information boxes in blocks of flats with storeys over 11m.
- c. Evacuation alert systems:
A new recommendation for evacuation alert systems in blocks of flats with storeys over 18m.
- d. Clarifications and corrections:
Clarification of further diagrams, further text clarifications and corrections.

The changes are set out in the June 2022 AD B amendment booklet and November 2022 correction notice.

https://assets.publishing.service.gov.uk/government/uploads/system/uploads/attachment_data/file/1080214/ADB_amendment_booklet_June_2022.pdf

https://assets.publishing.service.gov.uk/government/uploads/system/uploads/attachment_data/file/1121151/November_2022_-_ADB_Correction_Circular_Letter_FINAL.pdf

Introduction

What is an approved document?

Approved documents are approved by the Secretary of State and give practical guidance on common building situations about how to meet the requirements of the Building Regulations 2010 for England. Different approved documents give guidance on each of the technical parts of the regulations. These are all listed in the back of the approved documents. In addition to guidance, some approved documents include provisions that must be followed exactly, as required by regulations or where methods of test or calculation are approved by the Secretary of State.

Each approved document covers the requirements of the Building Regulations 2010 relating to a different aspect of *building work*. *Building work* must also comply with all other applicable requirements of the Building Regulations 2010 and all other applicable legislation.

How is construction regulated in England?

Most *building work* being carried out in England must comply with the Building Regulations 2010. The Building Regulations are made under powers in the Building Act 1984.

Building Regulations protect the health and safety of people in and around buildings, they also provide for energy and water conservation and access to and use of buildings.

The *Manual to the Building Regulations* (references to this in the introduction are taken from the first edition) gives an overview of the building regulatory system in England. You can access the most recent version of the manual at: www.gov.uk/guidance/building-regulations-and-approved-documents-index.

https://assets.publishing.service.gov.uk/government/uploads/system/uploads/attachment_data/file/901517/Manual_to_building_regs_-_July_2020.pdf

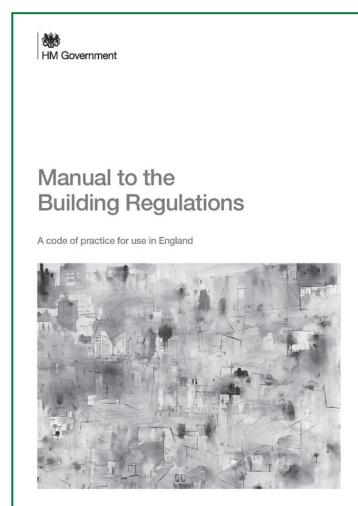

How do you comply with the Building Regulations?

Building work must meet all relevant requirements of the Building Regulations. To comply with the Building Regulations, it is necessary both to follow the correct procedures and meet technical performance requirements.

The approved documents set out what, in ordinary circumstances, may be accepted as one way to comply with the Building Regulations. Note, however, that:

- Complying with the guidance in the approved documents does not guarantee that *building work* complies with the requirements of the regulations – the approved documents cannot cover all circumstances. Those responsible for *building work* must consider whether following the guidance in the approved documents is likely to meet the requirements in the particular circumstances of their case.
- There may be other ways to comply with the requirements than those described in an approved document. If those responsible for meeting the requirements prefer to meet a requirement in some other way than described in an approved document, they should seek to agree this with the relevant building control body at an early stage.

Those responsible for *building work* include agents, designers, builders, installers and the building owner. For further information, see Chapter 7 in Volume 1 and paragraphs A26, B2 and F2 in Volume 2 of the *Manual to the Building Regulations*.

The Building Regulations can be contravened by not following the correct procedures or not meeting the technical performance requirements. If the building owner or those responsible for the works contravene the Building Regulations, the local authority may prosecute them in the magistrates' court. For further information on enforcement and sanctions in the existing system, see Chapter B in Volume 2 of the *Manual to the Building Regulations*.

What do the Building Regulations cover?

'*Building work*' is a legal term for work covered by the Building Regulations. Where a building is not exempt, the Building Regulations apply to all types of *building work* as defined in regulation 3 of the Building Regulations. For further information, what constitutes *building work* is covered in Chapter A, Volume 2 of the *Manual to the Building Regulations*.

The Building Regulations contain sections dealing with definitions, procedures and the expected technical performance of *building work*. For example, the Building Regulations:

- a. define what types of building, plumbing and heating work are classed as *building work* in regulation 3 (for further information see paragraphs A14 to A16 in Volume 2 of the *Manual to the Building Regulations*).
- b. specify types of building that are exempt from the Building Regulations (for further information see Table A1 and paragraph A11 in Volume 2 of the *Manual to the Building Regulations*).
- c. set out the notification procedures to follow when undertaking *building work* (for further information see Figure 2.1 in Volume 1 of the *Manual to the Building Regulations*).
- d. set out the technical requirements (see Table 7.1 in Volume 1 of the *Manual to the Building Regulations*) with which the individual aspects of building design and construction must comply in the interests of the health and safety of building users, of energy efficiency (for further information see paragraphs A12(d)–(f), A14(f)–(h), A22, A23, B2(c) and F24 in Volume 2 of the *Manual to the Building Regulations*), and of access to and use of buildings.
- e. set out the standards for building materials and workmanship in carrying out *building work* (for further information see Chapter 7 in Volume 1, and paragraphs F8 to F11 in Volume 2 of the *Manual to the Building Regulations*).

When must a building control body be notified?

It is often necessary to notify a building control body of planned *building work*. To help ensure that work complies with the Building Regulations, those responsible for *building work* may need to use one of the two types of building control body listed below:

- a. a local authority building control body (for further information see Chapter B in Volume 2 of the *Manual to the Building Regulations*)
- b. an approved inspector (for further information see Chapter E in Volume 2 of the *Manual to the Building Regulations*).

If *building work* consists only of installing certain types of services or fittings (e.g. fuel-burning appliances or replacement windows) and the building owner employs an installer that is registered with a relevant competent person scheme designated in the regulations, a building control body does not need to be notified.

Third party schemes of certification and accreditation of installers can provide confidence that the required level of performance for a system, product, component or structure can be achieved. Building control bodies may accept certification under such schemes as evidence of compliance with a relevant standard. However, a building control body should establish before the start of the building work that a scheme is adequate for the purposes of the Building Regulations.

For further information about third party certification schemes and competent person schemes, see Chapter 5 in Volume 1 and Chapter C in Volume 2 of the *Manual to the Building Regulations*.

How to use this approved document

Each approved document contains:

- general guidance on the performance expected of materials and *building work* in order to comply with each of the requirements of the Building Regulations, and
- practical examples and solutions on how to achieve compliance for some of the more common building situations.

They may not provide appropriate guidance if the case is unusual in terms of its design, setting, use, scale or technology. Non-standard conditions may include any of the following:

- difficult ground conditions
- buildings with unusual occupancies or high levels of complexity
- very large or very tall buildings
- large timber buildings
- some buildings that incorporate modern construction methods.

Anyone using the approved documents should have sufficient knowledge and skills to understand the guidance and correctly apply it to the *building work*. This is important because simply following the guidance does not guarantee that your *building work* will comply with the legal requirements of the Building Regulations. Each approved document contains legal requirements (which you must follow) and guidance (which you may or may not choose to follow). The text in a box with a green background at the beginning of each section of an approved document is taken from the Building Regulations. This text sets out the legal requirements.

The explanation which follows the legal requirements is guidance (see Diagram *i* below). The guidance then explains one or more ways to demonstrate how *building work* can be shown to comply with the legal requirements in common circumstances. The terms in **green lettering** in an approved document are key terms, listed and explained in the appendix to that approved document. Guidance in the approved documents addresses most, but not all, situations that building owners will face. Situations may arise that are not covered. You or your advisers will need to carefully consider whether following the guidance will mean that the requirements of the Building Regulations will be met.

B2

Requirement B2: Internal fire spread (linings)

This section deals with the following requirement from Part B of Schedule 1 to the Building Regulations 2010.

Requirement

Requirement

Internal fire spread (linings)

- B2.** (1) To inhibit the spread of fire within the building, the internal linings shall—
- (a) adequately resist the spread of flame over their surfaces; and
 - (b) have, if ignited, either a rate of heat release or a rate of fire growth, which is reasonable in the circumstances.
- (2) In this paragraph “internal linings” means the materials or products used in lining any partition, wall, ceiling or other internal structure.

Limits on application

1

Intention

In the Secretary of State’s view, requirement B2 is met by achieving a restricted spread of flame over internal linings. The **building** fabric should make a limited contribution to fire growth, including a low rate of heat release.

It is particularly important in **circulation spaces**, where linings may offer the main means by which fire spreads and where rapid spread is most likely to prevent occupants from escaping.

Requirement B2 *does not* include guidance on the following.

- a. Generation of smoke and fumes.
- b. The upper surfaces of floors and stairs.
- c. Furniture and fittings.

2

Key

- 1 The law: extract from the Building Regulations 2010.
- 2 Statutory guidance.

Diagram i The relationship between regulations and guidance in the approved documents

For further information about the use of technical guidance, see Chapter 7 in Volume 1 and Chapter F in Volume 2 of the *Manual to the Building Regulations*.

Where to get further help

If you are unsure whether you have the knowledge and skills to apply the guidance correctly, or if you do not understand the technical guidance or other information in this approved document or the additional detailed technical references to which it directs you, you should seek further help. Some sources of help are listed below.

- a. Your building control body may be able to help in many cases.
- b. If you are registered with a competent person scheme, the scheme operator should be in a position to help.
- c. Suitably qualified and experienced construction professionals should also be engaged where necessary.

Contents

Introduction

- What is an approved document?
- How is construction regulated in England?
- How do you comply with the Building Regulations?
- What do the Building Regulations cover?
- When must a building control body be notified?
- How to use this approved document
- Where to get further help

i
i
i
i
ii
ii
iii
iv

Section 0: Approved Document B: Fire safety – dwellings

- Summary
- Arrangement of sections
- Management of premises
- Property protection
- Inclusive design
- Alternative approaches
- Purpose groups
- Mixed use buildings

1 1
1 1
2 4
2 5
2 6
3 7
4 12
7 15

Requirement B1: Means of warning and escape

- Intention

8 18
8 18

Section 1: Fire detection and alarm systems

- General provisions
- Large dwellinghouses
- Extensions and material alterations
- Blocks of flats
- Student accommodation
- Sheltered housing
- Design and installation of systems

9 22
9 22
9 23
9 24
10 24
10 27
10 28
10 29

Section 2: Means of escape – dwellinghouses

- Escape from the ground storey
- Escape from upper storeys a maximum of 4.5m above ground level
- Escape from upper storeys more than 4.5m above ground level
- General provisions
- Work on existing dwellinghouses

11 31
11 31
11 32
15 38
18 44

Section 3: Means of escape – flats

- Introduction
- General provisions
- Flats with upper storeys a maximum of 4.5m above ground level
- Flats with storeys more than 4.5m above ground level
- Means of escape in the common parts of flats
- Common stairs
- Doors on escape routes

19 47
19 47
19 51
21 56
22 58
26 66
33 82
38 93

Lifts	40	97
Final exits	41	99
Requirement B2: Internal fire spread (linings)	42	101
Intention	42	101
Section 4: Wall and ceiling linings	43	103
Classification of linings	43	103
Thermoplastic materials	45	107
Requirement B3: Internal fire spread (structure)	49	114
Intention	49	114
Section 5: Internal fire spread – dwellinghouses	50	117
Loadbearing elements of structure	50	117
Compartmentation	51	119
Cavities	54	125
Section 6: Loadbearing elements of structure – flats	57	132
Fire resistance standard	57	132
Conversion to flats	58	134
Section 7: Compartmentation/sprinklers – flats	59	136
Provision of compartmentation	59	136
Sprinklers	59	137
Construction of compartment walls and compartment floors	59	138
Openings in compartmentation	61	143
Protected shafts	61	144
Section 8: Cavities – flats	65	150
Provision of cavity barriers	65	150
Pathways around fire-separating elements	65	151
Construction and fixings for cavity barriers	68	156
Section 9: Protection of openings and fire-stopping	69	157
Introduction	69	157
Openings for pipes	69	158
Mechanical ventilation and air-conditioning systems	71	161
Flues, etc.	74	168
Fire-stopping	75	169
Requirement B4: External fire spread	76	172
Intention	78	174
Section 10: Resisting fire spread over external walls	79	177
Introduction	79	177
Combustibility of external walls	79	180
Balconies	81	185
Metal composite materials	82	186
Regulation 7(2) and requirement B4	82	187
Section 11: Resisting fire spread from one building to another	84	193
Introduction	84	193
Boundaries	84	195

Unprotected areas and fire resistance	87	198
Methods for calculating acceptable unprotected area	90	204
Section 12: Resisting fire spread over roof coverings	92	208
Introduction	92	208
Separation distances	92	208
Requirement B5: Access and facilities for the fire service	97	215
Intention	97	215
Section 13: Vehicle access	98	218
Provision and design of access routes and hardstandings	98	218
Blocks of flats fitted with fire mains	99	219
Section 14: Fire mains and hydrants – flats	100	221
Introduction	100	221
Provision of fire mains	100	221
Design and construction of fire mains	100	222
Provision of private hydrants	101	222
Section 15: Access to buildings for firefighting personnel – flats	102	224
Provision of firefighting shafts	102	224
Design and construction of firefighting shafts	105	228
Rolling shutters in compartment walls	106	231
Wayfinding signage for the fire service	106	231
Section 16: Venting of heat and smoke from basements – flats	108	236
Provision of smoke outlets	108	236
Construction of outlet ducts or shafts	110	240
Regulation 38: Fire safety information	111	242
Intention	111	242
Section 17: Fire safety information	112	244
Essential information	112	245
Additional information for complex buildings	113	252
Appendix A: Key terms	115	263
Appendix B: Performance of materials, products and structures	121	269
Introduction	121	269
Reaction to fire	122	272
National classifications for reaction to fire	122	275
Thermoplastic materials	123	277
Roofs	124	278
Fire resistance	125	279
Application of the fire resistance standards in Table B4	133	292
Appendix C: Fire doorsets	136	296
Appendix D: Methods of measurement	140	306
Occupant number	140	306
Travel distance	142	309
Width	142	309
Building dimensions	143	310
Free area of smoke ventilators	146	313

Appendix E: Sprinklers	147	314
Sprinkler systems	147	314
Design of sprinkler systems	148	315
Water supplies and pumps	148	316
Appendix F: Standards referred to	149	318
European Standards	149	318
British Standards	150	319
Appendix G: Documents referred to	152	321
Legislation	152	321
Other documents	152	321
Section 17: Fire safety information	112	—
Essential information	112	—
Additional information for complex buildings	113	—
Appendix A: Key terms	115	—
Appendix B: Performance of materials, products and structures	121	—
Introduction	121	—
Reaction to fire	122	—
National classifications for reaction to fire	122	—
Thermoplastic materials	123	—
Roofs	124	—
Fire resistance	125	—
Application of the fire resistance standards in Table B4	133	—
Appendix C: Fire doorsets	136	—
Appendix D: Methods of measurement	140	—
Occupant number	140	—
Travel distance	142	—
Width	142	—
Building dimensions	143	—
Free area of smoke ventilators	146	—
Appendix E: Sprinklers	147	—
Sprinkler systems	147	—
Design of sprinkler systems	148	—
Water supplies and pumps	148	—
Appendix F: Standards referred to	149	—
European Standards	149	—
British Standards	150	—
Appendix G: Documents referred to	152	—
Legislation	152	—
Other documents	152	—
Index	154	323

Section 0: Approved Document B:

Fire safety – dwellings

Summary

- 0.1** This approved document has been published in two volumes. Volume 1 deals solely with dwellings, including blocks of flats, while Volume 2 deals with all other types of building covered by the Building Regulations.

Principle A – Strategically Assess Resilience

BDM01-9.1

Assess susceptibility, vulnerability, and recoverability in the structure, construction, and services systems against risks in fire, escape of water, and flooding, to define a strategy for the development project, to be critically reviewed over time.

Principle G – Address Occupational Issues

BDM01-9.7

Address the design, construction, management, and rearrangement of the building to specific hazards and risks facing occupants as “Relevant Persons”, occupying either a building in an identified purpose group or a mixed-use facility.

Arrangement of sections

- 0.2** Requirements B1–B5 of Schedule 1 to the Building Regulations are dealt with separately in one or more sections. Each requirement is shown at the start of the relevant sections.
- 0.3** The provisions in this document have the following aims.

Requirement B1: When there is a fire, ensure both:

- a. satisfactory means of sounding an alarm

Principle R – Provide Reliable Detection

BDM01-9.18

Install a comprehensive automatic fire alarm system based on high-integrity detectors to prevent false alarms, so far as reasonably practicable, installed and commissioned by specialist operatives who should also provide user training.

- b. satisfactory means of escape for people.

Principle C – Support Firefighting Operations

BDM01-9.3

Consult with the Fire and Rescue Service to facilitate operations in pursuit of life safety with an emphasis on timely self-evacuation, understanding that rescue is a statutory obligation, but protection of the asset requires additional measures.

Requirement B2: Inhibit the spread of fire over internal linings of buildings.

Principle D – Maximise Non-Combustibility

BDM01-9.4

Use non-combustible construction materials and products in systems, elements, and spaces, so far as reasonably practicable, as methods of construction that make minimal contribution to fire development and the generation of smoke.

Requirement B3: The building must be built such that all of the following are achieved in the event of a fire:

- a. the premature collapse of the building is avoided

Principle H – Extend Structural Stability

BDM01-9.8

Engineer against structural collapse and excessive deflection within compartment walls and floors, to accommodate all imposed loads in fire situations, beyond the statutory life safety requirement and risk of accidental disproportionate collapse.

- b. sufficient fire separation is provided within buildings and between adjoining buildings
- c. automatic fire suppression is provided where necessary

Principle I – Reduce Fire Severity

BDM01-9.9

Compartmentalise and fully protect the building with a sprinkler system so that if a fire starts, the extent of fire, heat, and smoke damage should be minimised and confined in the compartment of origin, so far as reasonably practicable.

- d. the unseen spread of fire and smoke in cavities is restricted.

Principle J – Control Compartment Cavities

BDM01-9.10

Design out cavities within the internal compartment walls and floors, so far as reasonably practicable, and where cavities are necessary, provide cavity barriers or fire stopping to prevent extensive routes for flame, heat, and hot or cold smoke.

Principle N – Minimise Consequential Damage

BDM01-9.14

Invest in measures to limit the extent of damage caused by heat, smoke, and water in the event of fire, and by escape of water incidents, ensuring assets and the environment are minimally affected, so far as reasonably practicable.

Requirement B4: Restrict both:

- a. the potential for fire to spread over external walls and roofs (including compliance with regulations 6(4) and 7(2))
- b. the spread of fire from one building to another.

Principle D – Maximise Non-Combustibility

BDM01-9.4

Use non-combustible construction materials and products in systems, elements, and spaces, so far as reasonably practicable, as methods of construction that make minimal contribution to fire development and the generation of smoke.

Principle I – Reduce Fire Severity

BDM01-9.9

Compartmentalise and fully protect the building with a sprinkler system so that if a fire starts, the extent of fire, heat, and smoke damage should be minimised and confined in the compartment of origin, so far as reasonably practicable.

Principle K – Separate External Openings

BDM01-9.11

Slow the speed of external fire growth beyond the compartment of origin within external walls and soffits, separating openings with fire resisting construction, including attachments such as balconies, so far as reasonably practicable.

Principle L – Resist Fire Ingress

BDM01-9.12

Resist external fire ingress into the premises by party wall separation from any adjoining building, sterilisation of roofs, and control of external fire resistance with distance between neighbouring buildings, so far as reasonably practicable.

Requirement B5: Ensure both:

- a. satisfactory access for the fire service and its appliances
- b. facilities in **buildings** to help firefighters save the lives of people in and around **buildings**.

Principle C – Support Firefighting Operations

BDM01-9.3

Consult with the Fire and Rescue Service to facilitate operations in pursuit of life safety with an emphasis on timely self-evacuation, understanding that rescue is a statutory obligation, but protection of the asset requires additional measures.

Regulation 38: Provide fire safety information to **building** owners.

Principle V – Verify Recorded Information

BDM01-9.22

Accept only pertinent and accurate information at handover, insisting contractors satisfy statutory and contractual duties, checking record information provides full disclosure of the premises as built and commissioned for facilities management.

- 0.4** Guidance is given on each aspect separately, though many are closely interlinked. The document should be considered as a whole. The relationship between different requirements and their interdependency should be recognised. Particular attention should be given to the situation where one part of the guidance is not fully followed, as this could have a negative effect on other provisions.

Principle B – Engage Insurers Early

BDM01-9.2

Engage with professional indemnity, construction, defects, building, and contents insurers from the earliest Work Stage in project planning, to interrogate the value of the Essential Principles and optimise the insurability of the building in use.

Appendices: Information common to more than one requirement of Part B

- 0.5** Guidance on matters that refer to more than one section of this document can be found in the following appendices.

Appendix A: Key terms

Appendix B: Performance of materials, products and structures

Appendix C: Fire doorsets

Appendix D: Methods of measurement

Appendix E: Sprinklers

Appendix F: Standards referred to

Appendix G: Documents referred to

Management of premises

- 0.6** The Building Regulations do not impose any requirements on the management of a **building**, but do assume that it will be properly managed. This includes, for example, keeping protected **escape routes** virtually ‘fire sterile’.

Principle W – Manage Fire Safety

BDM01-9.23

Provide fire safety management services to the satisfaction of the statutory duty holders appointed by the building owner and, if different, the building operator, including induction and training in fire safety for building users on the premises.

Appropriate fire safety design considers the way in which a **building** will be managed. Any reliance on an unrealistic or unsustainable management regime cannot be considered to have met the requirements of the regulations.

Once the **building** is in use, the management regime should be maintained and a suitable risk assessment undertaken for any variation in that regime. Failure to take proper management responsibility may result in the prosecution of an employer, **building** owner or occupier under legislation such as the Regulatory Reform (Fire Safety) Order 2005.

Principle F – Monitor Building Services

BDM01-9.6

Ensure all building services, including local sources of renewable energy or mains utilities connections, are designed, installed, commissioned, and maintained to prevent them being a cause of fire ignition, smoke spread, or water damage.

Principle X – Action Statutory Assessments

BDM01-9.24

Instruct, review, and promptly act upon Fire Risk Assessments that consider the scale or complexity of the building and the activities undertaken by building users on the premises, keeping a written record of assessments and actions over time.

Principle Y – Keep Maintenance Commitments

BDM01-9.25

Inspect regularly, test and, when required, promptly maintain or replace structure, construction or building services systems over the life of the building, employing specialist operatives trained and supervised under third party certified schemes.

Property protection

- 0.7** The Building Regulations are intended to ensure a reasonable standard of life safety in a fire. The protection of property, including the **building** itself, often requires additional measures. Insurers usually set higher standards before accepting the insurance risk.

Principle A – Strategically Assess Resilience

BDM01-9.1

Assess susceptibility, vulnerability, and recoverability in the structure, construction, and services systems against risks in fire, escape of water, and flooding, to define a strategy for the development project, to be critically reviewed over time.

- A.1 Investors acting as or through the client decide to invest in a resilient asset
- A.2 Client consults early with insurers and the Fire and Rescue Service
- A.3 Assessments of resilience to fire and water damage inform a Project Brief
- A.4 Briefing documents are developed through design into a Resilience Strategy
- A.5 Client appoints a natural person as their proxy for the statutory duty holder
- A.6 Resilience Strategy develops through design into Employer's Requirements
- A.7 Monitoring by the client's natural person through the construction phase
- A.8 Insurers are informed of non-compliances as Principle B.12
- A.9 Fire and Rescue Service is informed of non-compliances as Principle C.22
- A.10 When appointed, the statutory duty holder is informed of non-compliances
- A.11 Investors acting as or through the client obtain full disclosure of progress
- A.12 Confirmation from the statutory duty holder on health and life safety

Many insurers use the *RISCAuthority Design Guide for the Fire Protection of Buildings* by the Fire Protection Association (FPA) as a basis for providing guidance to the **building** designer on what they require.

Where to obtain guidance on property protection

The *Design Guide for the Fire Protection of Buildings* 2000 jointly published by the Fire Protection Association (FPA) and the Association of British Insurers (ABI) is superseded by *BDM01 A to Z of Essential Principles for the protection of buildings* Version 3 – 2023, logically structured to the RIBA Plan of Work 2020.

<https://www.thefpa.co.uk/resource-download/234>

This Insurer ADB Volume 1 (2022) First Edition – 2023 shall be read with and is understood by reference to the Essential Principles in BDM01 Version 3 – 2023.

Principle B – Engage Insurers Early

BDM01-9.2

Engage with professional indemnity, construction, defects, building, and contents insurers from the earliest Work Stage in project planning, to interrogate the value of the Essential Principles and optimise the insurability of the building in use.

- B.1 Insurers have been consulted on project resilience as Principle A.2
- B.2 Consider fire engineering the whole building to BS 7974 Fire Safety series
- B.3 Adopt BDM02 *Compartmentation and Sprinkler Rules* Revision 2 – 2022
- B.4 Insurers are consulted on external protected zones
- B.5 Insurers are consulted on combustibility and smoke toxicity
- B.6 Insurers provide guidance to clients on third party schemes as Principle U
- B.7 Duties under Construction (Design and Management) Regulations 2015
- B.8 Comply with FPA Fire Prevention on Construction Sites 10th Edition: 2022
- B.9 Necessity for working at height is either designed out or risk managed
- B.10 Insurers are invited to witness performance testing as Principle S.9
- B.11 Service Life Planning as Principle O with inspection and maintenance
- B.12 Insurers are informed of non-compliances as Principle A.8
- B.13 Fire Safety Information and Building Manual on request as Principle V.13
- B.14 Demonstration that maintenance commitments are kept as Principle Y
- B.15 Building owners or operators periodically meet for review as Principle Z

Further information on the protection of property can be obtained from the FPA website: www.thefpa.co.uk.

Inclusive design

- 0.8** The fire safety aspects of the Building Regulations aim to achieve reasonable standards of health and safety for people in and around **buildings**.

Principle C – Support Firefighting Operations

BDM01-9.3

Consult with the Fire and Rescue Service to facilitate operations in pursuit of life safety with an emphasis on timely self-evacuation, understanding that rescue is a statutory obligation, but protection of the asset requires additional measures.

People, regardless of ability, age or gender, should be able to access buildings and use their facilities. The fire safety measures incorporated into a building should take account of the needs of everyone who may access the building, both as visitors and as people who live or work in it. It is not appropriate, except in exceptional circumstances, to assume that certain groups of people will be excluded from a building because of its use.

The provisions in this approved document are considered to be of a reasonable standard for most buildings. However, some people's specific needs might not be addressed. In some situations, additional measures may be needed to accommodate these needs. This should be done on a case-by-case basis.

Principle G – Address Occupational Issues

BDM01-9.7

Address the design, construction, management, and rearrangement of the building to specific hazards and risks facing occupants as "Relevant Persons", occupying either a building in an identified purpose group or a mixed-use facility.

Alternative approaches

- 0.9** The fire safety requirements of the Building Regulations will probably be satisfied by following the relevant guidance in this approved document. However, approved documents provide guidance for some common building situations, and there may be alternative methods of complying with the Building Regulation requirements.

If alternative methods are adopted, the overall level of safety should not be lower than the approved document provides. It is the responsibility of those undertaking the work to demonstrate compliance.

Principle A – Strategically Assess Resilience

BDM01-9.1

Assess susceptibility, vulnerability, and recoverability in the structure, construction, and services systems against risks in fire, escape of water, and flooding, to define a strategy for the development project, to be critically reviewed over time.

If other standards or guidance documents are adopted, the relevant fire safety recommendations in those publications should be followed in their entirety. However, in some circumstances it may be necessary to use one publication to supplement another. Care must be taken when using supplementary guidance to ensure that an integrated approach is used in any one building.

Principle Q – Follow Identified Standards

BDM01-9.17

Identify and closely follow standards for life safety and asset protection, avoiding selective “cherry picking” between standards, fully disclosing test reports and fire engineering assessments signed and dated by competent Fire Engineers.

Guidance documents intended specifically for assessing fire safety in existing buildings often include less onerous provisions than those for new buildings and are therefore unlikely to be appropriate for building work that is controlled by the Building Regulations.

Buildings for industrial and commercial activities that present a special fire hazard, e.g. those that sell fuels, may require additional fire precautions to those in this approved document.

Principle G – Address Occupational Issues

BDM01-9.7

Address the design, construction, management, and rearrangement of the building to specific hazards and risks facing occupants as “Relevant Persons”, occupying either a building in an identified purpose group or a mixed-use facility.

Principle H – Extend Structural Stability

BDM01-9.8

Engineer against structural collapse and excessive deflection within compartment walls and floors, to accommodate all imposed loads in fire situations, beyond the statutory life safety requirement and risk of accidental disproportionate collapse.

Principle I – Reduce Fire Severity

BDM01-9.9

Compartmentalise and fully protect the building with a sprinkler system so that if a fire starts, the extent of fire, heat, and smoke damage should be minimised and confined in the compartment of origin, so far as reasonably practicable.

Buildings of special architectural or historic interest

0.10 Where Part B applies to existing buildings, particularly buildings of special architectural or historic interest for which the guidance in this document might prove too restrictive, some variation of the provisions in this document may be appropriate. In such cases, it is appropriate to assess the hazard and risk in the particular case and consider a range of fire safety features in that context.

Principle A – Strategically Assess Resilience

BDM01-9.1

Assess susceptibility, vulnerability, and recoverability in the structure, construction, and services systems against risks in fire, escape of water, and flooding, to define a strategy for the development project, to be critically reviewed over time.

Principle B – Engage Insurers Early

BDM01-9.2

Engage with professional indemnity, construction, defects, building, and contents insurers from the earliest Work Stage in project planning, to interrogate the value of the Essential Principles and optimise the insurability of the building in use.

Principle C – Support Firefighting Operations

BDM01-9.3

Consult with the Fire and Rescue Service to facilitate operations in pursuit of life safety with an emphasis on timely self-evacuation, understanding that rescue is a statutory obligation, but protection of the asset requires additional measures.

Principle G – Address Occupational Issues

BDM01-9.7

Address the design, construction, management, and rearrangement of the building to specific hazards and risks facing occupants as “Relevant Persons”, occupying either a building in an identified purpose group or a mixed-use facility.

Principle N – Minimise Consequential Damage

BDM01-9.14

Invest in measures to limit the extent of damage caused by heat, smoke, and water in the event of fire, and by escape of water incidents, ensuring assets and the environment are minimally affected, so far as reasonably practicable.

Principle P – Plan Salvage Operations

BDM01-9.16

Plan enhanced protection and subsequent salvage of valuable building contents, so far as reasonably practicable, including any important or irreplaceable furniture, fixtures, and equipment, in ways compatible with firefighting operations.

- P.1 Fire and Rescue Service consulted on the Emergency Response Plan
- P.2 Irreplaceable contents are securely kept in non-combustible buildings
- P.3 Buildings or large immovable objects have temporary property protection

Principle W – Manage Fire Safety

BDM01-9.23

Provide fire safety management services to the satisfaction of the statutory duty holders appointed by the building owner and, if different, the building operator, including induction and training in fire safety for building users on the premises.

Sheltered housing

- 0.11** While many of the provisions in this approved document for means of escape from flats are applicable to sheltered housing, the nature of the occupancy may necessitate some additional fire protection measures. The extent of such measures will depend on the form of the development. For example, a group of specially adapted bungalows or two storey flats, with few communal facilities, will not need to be treated differently from other single storey or two storey dwellinghouses or flats.

Principle G – Address Occupational Issues

BDM01-9.7

- G.1 Evacuation and Fire Strategies consider occupants as “Relevant Persons”
- G.2 Resilience Strategy further considers occupants as “Relevant Persons”
- G.3 Purpose Groups in core document BDM02 are considered for the occupancy
- G.4 Combustible contents as occupational fire load in the Resilience Strategy

Principle I – Reduce Fire Severity

BDM01-9.9

- I.1 Compartmentation with enhanced fire resisting construction as BDM02
- I.2 Sprinkler protected to the LPC Sprinkler Rules 2015 and Technical Bulletins
- I.3 Alternative suppression agreed with insurers and Fire and Rescue Service

Fire safety engineering

- 0.12** Fire safety engineering might provide an alternative approach to fire safety. Fire safety engineering may be the only practical way to achieve a satisfactory standard of fire safety in some complex buildings and in buildings that contain different uses.

Fire safety engineering may also be suitable for solving a specific problem with a design that otherwise follows the provisions in this document.

Principle A – Strategically Assess Resilience

BDM01-9.1

- A.4 Briefing documents are developed through design into a Resilience Strategy

- 0.13** BS 7974 and supporting published documents (PDs) provide a framework for and guidance on the application of fire safety engineering principles to the design of buildings.

Principle Q – Follow Identified Standards

BDM01-9.17

Identify and closely follow standards for life safety and asset protection, avoiding selective “cherry picking” between standards, fully disclosing test reports and fire engineering assessments signed and dated by competent Fire Engineers.

- Q.1 Design development identifies primary, secondary, and tertiary components
- Q.2 Classification structure of the project specification facilitates comprehension
- Q.3 Specifications are written either prescriptively or descriptively
- Q.4 Standards specified or referred to shall be purchased, read, and understood
- Q.5 Obtain confirmation from the building control inspector for new versions
- Q.6 Manage the need for project specific performance testing as Principle S

Principle S – Complete Performance Tests

BDM01-9.19

- S.1 Specify project performance tests that shall be completed to a programme

Purpose groups

- 0.14** Building uses are classified within different **purpose groups**, which represent different levels of hazard (see Table 0.1). A **purpose group** can apply to a whole **building** or a **compartment** within the **building**, and should relate to the main use of the **building** or **compartment**.

Principle G – Address Occupational Issues

BDM01-9.7

- G.1 Evacuation and Fire Strategies consider occupants as “Relevant Persons”
- G.2 Resilience Strategy further considers occupants as “Relevant Persons”
- G.3 Purpose Groups in core document BDM02 are considered for the occupancy
- G.4 Combustible contents as occupational fire load in the Resilience Strategy
- G.5 Material change of use shall be considered in consultation with insurers
- G.6 Building owners or operators periodically meet with insurers as Principle Z

- 0.15** Where a **building** or **compartment** has more than one use, it is appropriate to assign each different use to its own **purpose group** in the following situations.
- a. If the ancillary use is a **flat**.
 - b. If both of the following apply.
 - i. The **building** or **compartment** has an area of more than 280m².
 - ii. The ancillary use relates to an area that is more than one-fifth of the total floor area of the **building** or **compartment**.
 - c. In ‘shop and commercial’ (**purpose group 4**) **buildings** or **compartments**, if the ancillary use is storage and both of the following apply.
 - i. The **building** or **compartment** has an area of more than 280m².
 - ii. The storage area comprises more than one-third of the total floor area of the **building** or **compartment**.

Principle I – Reduce Fire Severity

BDM01-9.9

- I.1 Compartmentation with enhanced fire resisting construction as BDM02

- 0.16** Where there are multiple main uses that are not ancillary to one another (for example, shops with independent offices above), each use should be assigned to a **purpose group** in its own right. Where there is doubt as to which **purpose group** is appropriate, the more onerous guidance should be applied.
- 0.17** In **sheltered housing**, the guidance in Approved Document B Volume 2 should be consulted for the design of communal facilities, such as a common lounge.

Principle G – Address Occupational Issues

BDM01-9.7

Address the design, construction, management, and rearrangement of the building to specific hazards and risks facing occupants as “Relevant Persons”, occupying either a building in an identified purpose group or a mixed-use facility.

Table 0.1 Classification of purpose groups**Volume 1 purpose groups**

Title	Group	Purpose for which the building or compartment of a building is intended to be used
Residential (dwellings)	1(a) ⁽¹⁾	Flat.
	1(b) ⁽²⁾	Dwellinghouse that contains a habitable storey with a floor level a minimum of 4.5m above ground level up to a maximum of 18m. ⁽³⁾
	1(c) ⁽²⁾⁽⁴⁾	Dwellinghouse that does not contain a habitable storey with a floor level a minimum of 4.5m above ground level.

Volume 2 purpose groups

Residential (institutional)	2(a)	Hospital, home, school or other similar establishment, where people sleep on the premises. The building may be either of the following: <ul style="list-style-type: none">• Living accommodation for, or accommodation for the treatment, care or maintenance of, either:<ul style="list-style-type: none">– disabled people with a range of impairments including physical, sensory and cognitive impairments, or mental health conditions– people under the age of 5 years.• A place of lawful detention.
Residential (other)	2(b)	Hotel, boarding house, residential college, hall of residence, hostel or any other residential purpose not described above.
Office	3	Offices or premises used for any of the following and their control: <ul style="list-style-type: none">• administration• clerical work (including writing, bookkeeping, sorting papers, filing, typing, duplicating, machine calculating, drawing and the editorial preparation of matter for publication, police and fire and rescue service work)• handling money (including banking and building society work)• communications (including postal, telegraph and radio communications)• radio, television, film, audio or video recording• performance (premises not open to the public).
Shop and commercial	4	Shops or premises used for either of the following. <ul style="list-style-type: none">• A retail trade or business (including selling food or drink to the public for immediate consumption, retail by auction, self-selection and over-the-counter wholesale trading, the business of lending books or periodicals for gain, the business of a barber or hairdresser, and the rental of storage space to the public).• Premises to which the public are invited either:<ul style="list-style-type: none">– to deliver or collect goods in connection with their hire, repair or other treatment– (except in the case of repair of motor vehicles) where the public themselves may carry out such repairs or other treatments.

Table 0.1 Continued

Title	Group	Purpose for which the building or compartment of a building is intended to be used
Assembly and recreation	5	Place of assembly, entertainment or recreation, including any of the following: <ul style="list-style-type: none"> • bingo halls, broadcasting, recording and film studios open to the public, casinos, dance halls • entertainment, conference, exhibition and leisure centres • funfairs and amusement arcades • museums and art galleries, non-residential clubs, theatres, cinemas, concert halls • educational establishments, dancing schools, gymnasia, swimming pool buildings, riding schools, skating rinks, sports pavilions, sports stadia • law courts • churches and other buildings of worship, crematoria • libraries open to the public, non-residential day centres, clinics, health centres and surgeries • passenger stations and termini for air, rail, road or sea travel • public toilets • zoos and menageries.
Industrial	6	Factories and other premises used for any of the following: <ul style="list-style-type: none"> • manufacturing, altering, repairing, cleaning, washing, breaking up, adapting or processing any article • generating power • slaughtering livestock.
Storage and other non-residential ⁽⁴⁾	7(a)	Either of the following: <ul style="list-style-type: none"> • place (other than described under 7(b)) for the storage or deposit of goods or materials • any building not within purpose groups 1 to 6.
	7(b)	Car parks designed to admit and accommodate only cars, motorcycles and passenger or light goods vehicles that weigh a maximum of 2500kg gross.

NOTES:

This table only applies to Part B.

See Approved Document B Volume 2 for guidance on buildings other than dwellings (purpose groups 2, 3, 4, 5, 6 and 7).

1. Includes live/work units that meet the provisions of paragraph 3.24.
2. Includes any surgeries, consulting rooms, offices or other accommodation that meets all of the following conditions.
 - a. A maximum of 50m² in total.
 - b. Part of a dwellinghouse.
 - c. Used by an occupant of the dwellinghouse in a professional or business capacity.
3. Where very large (over 18m in height or with a 10m deep basement) or unusual dwellinghouses are proposed, some of the guidance for buildings other than dwellings may be needed.
4. All of the following are included in purpose group 1(c).
 - a. A detached garage a maximum of 40m² in area.
 - b. A detached open carport a maximum 40m² in area.
 - c. A detached building that consists of a garage and open carport, each a maximum of 40m² in area.

Mixed use buildings

- 0.18** This approved document includes reference to selected guidance for **buildings** other than **dwellings**. For the design of mixed use **buildings**, Approved Document B Volume 2 should be consulted in addition to the guidance contained in this approved document.
- 0.19** Where a complex mix of uses exists, the effect that one use may have on another in terms of risk should be considered. It could be necessary to use guidance from both volumes, apply other guidance (such as from HTM 05-02 or *Building Bulletin 100*), and/or apply special measures to reduce the risk.

Principle A – Strategically Assess Resilience

BDM01-9.1

- A.1 Investors acting as or through the client decide to invest in a resilient asset
- A.2 Client consults early with insurers and the Fire and Rescue Service

Principle B – Engage Insurers Early

BDM01-9.2

- B.1 Insurers have been consulted on project resilience as Principle A.2
- B.2 Consider fire engineering the whole building to BS 7974 Fire Safety series

Principle C – Support Firefighting Operations

BDM01-9.3

- C.1 Evacuation, Fire, and Resilience Strategies for the Fire and Rescue Service
- C.2 Consider fire engineering the whole building to BS 7974 Fire Safety series

Principle G – Address Occupational Issues

BDM01-9.7

Address the design, construction, management, and rearrangement of the building to specific hazards and risks facing occupants as “Relevant Persons”, occupying either a building in an identified purpose group or a mixed-use facility.

Principle H – Extend Structural Stability

BDM01-9.8

Engineer against structural collapse and excessive deflection within compartment walls and floors, to accommodate all imposed loads in fire situations, beyond the statutory life safety requirement and risk of accidental disproportionate collapse.

Principle I – Reduce Fire Severity

BDM01-9.9

- I.1 Compartmentation with enhanced fire resisting construction as BDM02
- I.26 Fire resisting construction is tested, installed, checked, and maintained

Principle W – Manage Fire Safety

BDM01-9.23

Provide fire safety management services to the satisfaction of the statutory duty holders appointed by the building owner and, if different, the building operator, including induction and training in fire safety for building users on the premises.

- W.1 Training in duties imposed by Regulatory Reform (Fire Safety) Order 2005
- W.2 Residual matters in the CDM 2015 Health and Safety File resolved
- W.3 Copy of the Building Manual for operational and maintenance information
- W.4 Components replaced where degraded more rapidly than expected
- W.5 Waterproofing and drainage reinstated when modifications are undertaken
- W.6 Green roofs and walls maintained under professional contract as Principle Y
- W.7 Conditions on building contents related to use are imposed and enforced
- W.8 Moveable heating and ventilation appliances controlled in their use
- W.9 Personal Emergency Evacuation Plans (PEEPs) are established and practised
- W.10 Building owner or operator meets new building users and provides training
- W.11 Practise “fire drills” and improve the Evacuation Strategy following the alarm
- W.12 Construction re-assessed as Principle X and maintained as Principle Y
- W.13 Accessibility unaffected by Furniture, Fixtures and Equipment (FF&E)
- W.14 Combustible contents as an occupational fire load not exceeded by users
- W.15 Review fire safety measures and procedures for insurance policies
- W.16 Record of FRAs and FRAEWs made available to insurers on request

Principle X – Action Statutory Assessments

BDM01-9.24

Instruct, review, and promptly act upon Fire Risk Assessments that consider the scale or complexity of the building and the activities undertaken by building users on the premises, keeping a written record of assessments and actions over time.

- X.1 The “Responsible Person” has carried out and reviewed FRAs and FRAEWs
- X.2 Matters arising from the FRAs and FRAEWs are promptly actioned
- X.3 All building services access panels with fire resistance are kept locked
- X.4 Moveable heating and ventilation appliances addressed in the FRA period
- X.5 Moveable equipment with lithium-ion batteries addressed in the FRA period

Principle Y – Keep Maintenance Commitments

BDM01-9.25

Inspect regularly, test and, when required, promptly maintain or replace structure, construction or building services systems over the life of the building, employing specialist operatives trained and supervised under third party certified schemes.

- Y.1 Sprinklers serviced and maintained by BAFSA accredited contractors
- Y.2 Service Life Planning resulting in a Maintenance Strategy and simple repair
- Y.3 Schedule of primary, secondary, and tertiary components as Building Manual
- Y.4 Identified operatives third party certified for construction as Principle T
- Y.5 Quality of work and management third party certification schemes
- Y.6 Compartmentation not impaired over time by degradations and breaches
- Y.7 All building services access panels with fire resistance are kept locked
- Y.8 Drainage for rainwater from roofs accessed to monitor and maintain
- Y.9 Drainage for soil waste and grey water accessed to monitor and maintain
- Y.10 Drainage to waterproofed areas accessed to monitor and maintain
- Y.11 Solid waste refuse chutes and storage accessed to monitor and maintain
- Y.12 Sprinkler system pressure is in accordance with the LPC Sprinkler Rules
- Y.13 Pressure of all water systems other than sprinkler systems limited to 3.0 bar
- Y.14 Water system outlet temperatures limited to a maximum 48°C
- Y.15 SAEMA advice is followed, including a commitment to operative training
- Y.16 Maintenance works are undertaken in compliance with LOLER and PUWER
- Y.17 Scrupulous records of inspection and maintenance are kept for insurers

Requirement B1: Means of warning and escape

These sections deal with the following requirement from Part B of Schedule 1 to the Building Regulations 2010.

Requirement	
<i>Requirement</i>	<i>Limits on application</i>
Means of warning and escape	
B1. The building shall be designed and constructed so that there are appropriate provisions for the early warning of fire, and appropriate means of escape in case of fire from the building to a place of safety outside the building capable of being safely and effectively used at all material times.	<p>Requirement B1 does not apply to any prison provided under section 33 of the Prison Act 1952^(a) (power to provide prisons, etc.).</p> <p>(a) 1952 c. 52; section 33 was amended by section 100 of the Criminal Justice and Public Order Act 1994 (c. 33) and by S.I. 1963/597.</p>

Intention

In the Secretary of State's view, requirement B1 is met by achieving all of the following.

- There are sufficient means for giving early warning of fire to people in the **building**.
- All people can escape to a place of safety without external assistance.
- Escape routes** are suitably located, sufficient in number and of adequate capacity.
- Where necessary, **escape routes** are sufficiently protected from the effects of fire and smoke.
- Escape routes** are adequately lit and exits are suitably signed.
- There are appropriate provisions to limit the ingress of smoke to the **escape routes**, or to restrict the spread of fire and remove smoke.
- For buildings containing **flats**, there are appropriate provisions to support a stay put evacuation strategy.

The extent to which any of these measures are necessary is dependent on the use of the **building**, its size and its **height**.

Building work and material changes of use subject to requirement B1 include both new and existing **buildings**.

Principle C – Support Firefighting Operations**BDM01-9.3**

- C.1 Evacuation, Fire, and Resilience Strategies for the Fire and Rescue Service
- C.15 Smoke control to maintain clear escape routes in the Evacuation Strategy
- C.16 Smoke ventilation design anticipates unfortunate high wind pressures
- C.17 Smoke leakage and toxicity in both construction and contents considered
- C.18 Materials for construction producing toxic smoke are designed out
- C.20 Integrated detection and alarm system for the Evacuation Strategy
- C.21 Contingency planning in consultation with the Fire and Rescue Service
- C.25 Fire and Rescue Services Act 2004 and NFCC *National Operational Guidance*
- C.26 Measures provide time to extinguish the fire beyond Evacuation Strategy

Principle F – Monitor Building Services**BDM01-9.6**

- F.2 Smoke ventilation shafts tested to achieve a Smoke Leakage (S) rate

Principle R – Provide Reliable Detection**BDM01-9.18**

Install a comprehensive automatic fire alarm system based on high-integrity detectors to prevent false alarms, so far as reasonably practicable, installed and commissioned by specialist operatives who should also provide user training.

Principle W – Manage Fire Safety**BDM01-9.23**

Provide fire safety management services to the satisfaction of the statutory duty holders appointed by the building owner and, if different, the building operator, including induction and training in fire safety for building users on the premises.

- W.1 Training in duties imposed by Regulatory Reform (Fire Safety) Order 2005
- W.2 Residual matters in the CDM 2015 Health and Safety File resolved
- W.3 Copy of the Building Manual for operational and maintenance information
- W.4 Components replaced where degraded more rapidly than expected
- W.5 Waterproofing and drainage reinstated when modifications are undertaken
- W.6 Green roofs and walls maintained under professional contract as Principle Y
- W.7 Conditions on building contents related to use are imposed and enforced
- W.8 Moveable heating and ventilation appliances controlled in their use
- W.9 Personal Emergency Evacuation Plans (PEEPs) are established and practised
- W.10 Building owner or operator meets new building users and provides training
- W.11 Practise “fire drills” and improve the Evacuation Strategy following the alarm
- W.12 Construction re-assessed as Principle X and maintained as Principle Y
- W.13 Accessibility unaffected by Furniture, Fixtures and Equipment (FF&E)
- W.14 Combustible contents as an occupational fire load not exceeded by users
- W.15 Review fire safety measures and procedures for insurance policies
- W.16 Record of FRAs and FRAEWs made available to insurers on request

Principle X – Action Statutory Assessments**BDM01-9.24**

Instruct, review, and promptly act upon Fire Risk Assessments that consider the scale or complexity of the building and the activities undertaken by building users on the premises, keeping a written record of assessments and actions over time.

- X.1 The “Responsible Person” has carried out and reviewed FRAs and FRAEWs
- X.2 Matters arising from the FRAs and FRAEWs are promptly actioned
- X.3 All building services access panels with fire resistance are kept locked
- X.4 Moveable heating and ventilation appliances addressed in the FRA period
- X.5 Moveable equipment with lithium-ion batteries addressed in the FRA period

Principle Y – Keep Maintenance Commitments**BDM01-9.25**

Inspect regularly, test and, when required, promptly maintain or replace structure, construction or building services systems over the life of the building, employing specialist operatives trained and supervised under third party certified schemes.

- Y.1 Sprinklers serviced and maintained by BAFSA accredited contractors
- Y.2 Service Life Planning resulting in a Maintenance Strategy and simple repair
- Y.3 Schedule of primary, secondary, and tertiary components as Building Manual
- Y.4 Identified operatives third party certified for construction as Principle T
- Y.5 Quality of work and management third party certification schemes
- Y.6 Compartmentation not impaired over time by degradations and breaches
- Y.7 All building services access panels with fire resistance are kept locked
- Y.8 Drainage for rainwater from roofs accessed to monitor and maintain
- Y.9 Drainage for soil waste and grey water accessed to monitor and maintain
- Y.10 Drainage to waterproofed areas accessed to monitor and maintain
- Y.11 Solid waste refuse chutes and storage accessed to monitor and maintain
- Y.12 Sprinkler system pressure is in accordance with the LPC Sprinkler Rules
- Y.13 Pressure of all water systems other than sprinkler systems limited to 3.0 bar
- Y.14 Water system outlet temperatures limited to a maximum 48°C
- Y.15 SAEMA advice is followed, including a commitment to operative training
- Y.16 Maintenance works are undertaken in compliance with LOLER and PUWER
- Y.17 Scrupulous records of inspection and maintenance are kept for insurers

Section 1: Fire detection and alarm systems

General provisions

- 1.1** All **dwelling**s should have a fire detection and alarm system, minimum Grade D2 Category LD3 standard, in accordance with the relevant recommendations of **BS 5839-6**.

A higher standard of protection should be considered where occupants of a proposed **dwelling** would be at special risk from fire. Further advice on this is also given in **BS 5839-6**.

Principle C – Support Firefighting Operations

BDM01-9.3

C.20 Integrated detection and alarm system for the Evacuation Strategy

Principle R – Provide Reliable Detection

BDM01-9.18

Install a comprehensive automatic fire alarm system based on high-integrity detectors to prevent false alarms, so far as reasonably practicable, installed and commissioned by specialist operatives who should also provide user training.

R.1 Category P1 system including manual call points throughout the building

R.9 Statutory duty holder remains continually satisfied throughout building use

- 1.2** Smoke alarms should be mains operated and conform to **BS EN 14604**.
- 1.3** Heat alarms should be mains operated and conform to **BS 5446-2**.
- 1.4** Smoke and heat alarms should have a standby power supply, such as a battery (rechargeable or non-rechargeable) or capacitor. More information on power supplies is given in clause 15 of **BS 5839-6**.

NOTE: The term ‘fire alarm system’ describes the combination of components for giving an audible and/or other perceptible warning of fire.

NOTE: In this document, the term ‘fire detection system’ describes any type of automatic sensor network and associated control and indicating equipment. Sensors may be sensitive to smoke, heat, gaseous combustion products or radiation. Automatic sprinkler systems can also be used to operate a fire alarm system.

Principle Q – Follow Identified Standards

BDM01-9.17

Identify and closely follow standards for life safety and asset protection, avoiding selective “cherry picking” between standards, fully disclosing test reports and fire engineering assessments signed and dated by competent Fire Engineers.

Q.4 Standards specified or referred to shall be purchased, read, and understood

Principle R – Provide Reliable Detection**BDM01-9.18**

- R.2 Integration of other systems to activate the detection and alarm system
- R.3 BS EN 54 series compliance and the Alarm Receiving Centre
- R.4 Communication of real fire signatures from high-integrity hardware
- R.5 Smoke tight construction as Principle F.2 separating detection and alarm
- R.6 Single system by third party certified specialists using quality components
- R.7 User training in system operation provided to the facilities manager
- R.8 Maintenance contracts with the original installer for a better service
- R.9 Statutory duty holder remains continually satisfied throughout building use

Principle W – Manage Fire Safety**BDM01-9.23**

- W.9 Personal Emergency Evacuation Plans (PEEPs) are established and practised
- W.10 Building owner or operator meets new building users and provides training
- W.11 Practise “fire drills” and improve the Evacuation Strategy following the alarm

Large dwellinghouses

- 1.5 A large dwellinghouse has more than one storey, and at least one storey exceeds 200m².
- 1.6 A large dwellinghouse of two storeys (excluding basement storeys) should be fitted with a Grade A Category LD3 fire detection and alarm system, as described in **BS 5839-6**.
- 1.7 A large dwellinghouse of three or more storeys (excluding basement storeys) should be fitted with a Grade A Category LD2 fire detection and alarm system as described in **BS 5839-6**.

Principle A – Strategically Assess Resilience**BDM01-9.1**

- A.1 Investors acting as or through the client decide to invest in a resilient asset

Principle G – Address Occupational Issues**BDM01-9.7**

- G.3 Purpose Groups in core document BDM02 are considered for the occupancy
- G.4 Combustible contents as occupational fire load in the Resilience Strategy
- G.5 Material change of use shall be considered in consultation with insurers

Principle I – Reduce Fire Severity**BDM01-9.9**

- I.1 Compartmentation with enhanced fire resisting construction as BDM02
- I.2 Sprinkler protected to the LPC Sprinkler Rules 2015 and Technical Bulletins
- I.3 Alternative suppression agreed with insurers and Fire and Rescue Service

Principle R – Provide Reliable Detection**BDM01-9.18**

Install a comprehensive automatic fire alarm system based on high-integrity detectors to prevent false alarms, so far as reasonably practicable, installed and commissioned by specialist operatives who should also provide user training.

R.1 Category P1 system including manual call points throughout the building

Extensions and material alterations

- 1.8** A fire detection and alarm system should be installed where either of the following applies.
- A new **habitable room** is provided above or below the ground **storey**.
 - A new **habitable room** is provided at the ground **storey**, without a **final exit**.
- 1.9** Smoke alarms should be provided in the **circulation spaces** of the **dwelling** in accordance with paragraphs 1.1 to 1.4.

Principle R – Provide Reliable Detection**BDM01-9.18**

R.1 Category P1 system including manual call points throughout the building

Blocks of flats

- 1.10** Each **flat** in a block should have alarms as set out in paragraphs 1.1 to 1.4. With effective compartmentation, a communal fire alarm system is not normally needed. In some **buildings**, detectors in common parts of the **building** may need to operate smoke control or other fire protection systems but do not usually sound an audible warning.

Principle H – Extend Structural Stability**BDM01-9.8**

- Prevent partial structural collapse for an extended period of time
- Accommodate all imposed loads in the expected non-fire and fire situations
- Consider the building as an entity and in the structure of compartments
- Prevent collapse of the primary roof structure in the protected zone
- Minimise movements by limiting deflections in expected non-fire situations
- Define tolerances through iterations of a Movements and Tolerances Report
- Remove the risk of accidental disproportionate collapse of primary structure
- Protect from consequential damage, facilitate simple repair and plan salvage
- Specify any maintenance required by the primary structure as Principle Y

Principle I – Reduce Fire Severity**BDM01-9.9**

Compartmentalise and fully protect the building with a sprinkler system so that if a fire starts, the extent of fire, heat, and smoke damage should be minimised and confined in the compartment of origin, so far as reasonably practicable.

- I.1 Compartmentation with enhanced fire resisting construction as BDM02
- I.2 Sprinkler protected to the LPC Sprinkler Rules 2015 and Technical Bulletins
- I.3 Alternative suppression agreed with insurers and Fire and Rescue Service
- I.4 Enhancements to Stability (R) for the primary structure as Principle H.1
- I.5 Protected zones aligned in roofs and external walls, supported by structure
- I.6 Fire resistance of protected and unprotected zones in roofs with openings
- I.7 Dimension protected zones in roofs with allowances for projections
- I.8 Openings in the roof not located within protected zones unless fire resisting
- I.9 Roof mounted plant and building services supported in the roof zones
- I.10 Interfaces with fire stopping between roofs and internal compartment walls
- I.11 Alignment of cavity barriers with internal compartment walls and openings
- I.12 Inaccessible cavities within compartment walls and floors are risk managed
- I.13 Protected zones in external walls considering cavity barriers or fire stopping
- I.14 Penetrations through compartment walls and floors are fire stopped
- I.15 Cavities from finishing construction internal to compartment accommodation
- I.16 Smoke control systems consider cavities from finishing construction
- I.17 Compartment walls and floors are Smoke Leakage (S) rated construction
- I.18 Accessible openings through compartmentation to maintain fire resistance
- I.19 Horizontal fire hatches and fire shutters (EIS) rated equal to floors
- I.20 Vertical fire curtains, fire shutters, and fire doors (EIS) rated equal to walls
- I.21 Fitting of self-closing devices on fire doors without exception
- I.22 Glazing in compartment walls and floors of equivalent fire resistance
- I.23 Access panels in compartment walls and floors of equivalent fire resistance
- I.24 Building services access kept locked and checked by facilities managers
- I.25 Roof spaces provide no horizontal distribution for building services
- I.26 Fire resisting construction is tested, installed, checked, and maintained

Principle R – Provide Reliable Detection**BDM01-9.18**

Install a comprehensive automatic fire alarm system based on high-integrity detectors to prevent false alarms, so far as reasonably practicable, installed and commissioned by specialist operatives who should also provide user training.

- R.1 Category P1 system including manual call points throughout the building
- R.2 Integration of other systems to activate the detection and alarm system
- R.3 BS EN 54 series compliance and the Alarm Receiving Centre
- R.4 Communication of real fire signatures from high-integrity hardware
- R.5 Smoke tight construction as Principle F.2 separating detection and alarm
- R.6 Single system by third party certified specialists using quality components
- R.7 User training in system operation provided to the facilities manager
- R.8 Maintenance contracts with the original installer for a better service
- R.9 Statutory duty holder remains continually satisfied throughout building use

Principle W – Manage Fire Safety**BDM01-9.23**

- W.1 Training in duties imposed by Regulatory Reform (Fire Safety) Order 2005
- W.3 Copy of the Building Manual for operational and maintenance information
- W.4 Components replaced where degraded more rapidly than expected
- W.7 Conditions on building contents related to use are imposed and enforced
- W.8 Moveable heating and ventilation appliances controlled in their use
- W.9 Personal Emergency Evacuation Plans (PEEPs) are established and practised
- W.10 Building owner or operator meets new building users and provides training
- W.11 Practise “fire drills” and improve the Evacuation Strategy following the alarm
- W.12 Construction re-assessed as Principle X and maintained as Principle Y
- W.13 Accessibility unaffected by Furniture, Fixtures and Equipment (FF&E)
- W.14 Combustible contents as an occupational fire load not exceeded by users
- W.15 Review fire safety measures and procedures for insurance policies
- W.16 Record of FRAs and FRAEWs made available to insurers on request

Principle X – Action Statutory Assessments**BDM01-9.24**

Instruct, review, and promptly act upon Fire Risk Assessments that consider the scale or complexity of the building and the activities undertaken by building users on the premises, keeping a written record of assessments and actions over time.

- X.1 The “Responsible Person” has carried out and reviewed FRAs and FRAEWs
- X.2 Matters arising from the FRAs and FRAEWs are promptly actioned
- X.3 All building services access panels with fire resistance are kept locked
- X.4 Moveable heating and ventilation appliances addressed in the FRA period
- X.5 Moveable equipment with lithium-ion batteries addressed in the FRA period

Principle Y – Keep Maintenance Commitments**BDM01-9.25**

Inspect regularly, test and, when required, promptly maintain or replace structure, construction or building services systems over the life of the building, employing specialist operatives trained and supervised under third party certified schemes.

- Y.1 Sprinklers serviced and maintained by BAFSA accredited contractors
- Y.4 Identified operatives third party certified for construction as Principle T
- Y.5 Quality of work and management third party certification schemes
- Y.6 Compartmentation not impaired over time by degradations and breaches
- Y.7 All building services access panels with fire resistance are kept locked
- Y.8 Drainage for rainwater from roofs accessed to monitor and maintain
- Y.9 Drainage for soil waste and grey water accessed to monitor and maintain
- Y.10 Drainage to waterproofed areas accessed to monitor and maintain
- Y.11 Solid waste refuse chutes and storage accessed to monitor and maintain
- Y.17 Scrupulous records of inspection and maintenance are kept for insurers

Student accommodation

- 1.11** In student residences that are designed and occupied as a block of flats, separate automatic detection should be provided in each self-contained flat where all of the following apply.
- a. A group of up to six students shares the flat.
 - b. Each flat has its own entrance door.
 - c. The compartmentation principles for flats in Section 7 have been followed.

Where a total evacuation strategy is adopted, the alarm system should follow the guidance for buildings other than dwellings in Volume 2 of Approved Document B.

Principle C – Support Firefighting Operations**BDM01-9.3**

- C.1 Evacuation, Fire, and Resilience Strategies for the Fire and Rescue Service

Principle R – Provide Reliable Detection**BDM01-9.18**

- R.1 Category P1 system including manual call points throughout the building

Principle I – Reduce Fire Severity**BDM01-9.9**

- I.1 Compartmentation with enhanced fire resisting construction as BDM02

Principle W – Manage Fire Safety**BDM01-9.23**

- W.1 Training in duties imposed by Regulatory Reform (Fire Safety) Order 2005
- W.3 Copy of the Building Manual for operational and maintenance information
- W.4 Components replaced where degraded more rapidly than expected
- W.7 Conditions on building contents related to use are imposed and enforced
- W.8 Moveable heating and ventilation appliances controlled in their use
- W.9 Personal Emergency Evacuation Plans (PEEPs) are established and practised
- W.10 Building owner or operator meets new building users and provides training
- W.11 Practise “fire drills” and improve the Evacuation Strategy following the alarm
- W.13 Accessibility unaffected by Furniture, Fixtures and Equipment (FF&E)
- W.14 Combustible contents as an occupational fire load not exceeded by users
- W.15 Review fire safety measures and procedures for insurance policies
- W.16 Record of FRAs and FRAEWs made available to insurers on request

Sheltered housing

- 1.12** The fire detection and alarm systems in flats should connect to a central monitoring point or alarm receiving centre. The systems should alert the warden or supervisor and identify the individual flat where a fire has been detected.

Principle R – Provide Reliable Detection**BDM01-9.18**

- R.1 Category P1 system including manual call points throughout the building
- R.2 Integration of other systems to activate the detection and alarm system
- R.3 BS EN 54 series compliance and the Alarm Receiving Centre
- R.9 Statutory duty holder remains continually satisfied throughout building use

- 1.13** These provisions do not apply to the following.
- a. The common parts of a sheltered housing development, such as communal lounges.
 - b. Sheltered accommodation in the 'residential (institutional)' or 'residential (other)' purpose groups (purpose group 2(a) or 2(b)).

In these parts, means of warning should follow the guidance for buildings other than dwellings in Volume 2 of Approved Document B.

Principle G – Address Occupational Issues**BDM01-9.7**

- G.1 Evacuation and Fire Strategies consider occupants as “Relevant Persons”
- G.2 Resilience Strategy further considers occupants as “Relevant Persons”
- G.3 Purpose Groups in core document BDM02 are considered for the occupancy
- G.4 Combustible contents as occupational fire load in the Resilience Strategy
- G.5 Material change of use shall be considered in consultation with insurers
- G.6 Building owners or operators periodically meet with insurers as Principle Z

Principle Z – Critically Review Experience**BDM01-9.26**

Review whether the aspects of resilience originally required of the asset were realised practically over time, and share lessons learned to strengthen a culture of disclosure which can inform insurable strategies for future development projects.

Design and installation of systems

- 1.14** Fire detection and alarm systems must be properly designed, installed and maintained. A design, installation and commissioning certificate should be provided for fire detection and alarm systems. Third party certification schemes for fire protection products and related services are an effective means of providing assurances of quality, reliability and safety.

Principle U – Require Competent Work**BDM01-9.21**

- U.1 Satisfy Regulation 7(1)(b) of the Building Regulations 2010
- U.2 Identified operatives are third party certified under a quality of work scheme
- U.3 Schemes are accredited by the United Kingdom Accreditation Service (UKAS)
- U.4 Understand the technical meaning of all test reports and assessments
- U.6 Maintenance contracts with original installers to encourage better service
- U.7 Comprehensive automatic fire alarm system with high-integrity detectors
- U.8 Fire Safety Information for Regulation 38 in the Building Regulations 2010

Interface between fire detection and alarm systems and other systems

- 1.15** Fire detection and alarm systems sometimes trigger other systems. The interface between systems must be reliable. Particular care should be taken if the interface is facilitated via another system. Where any part of **BS 7273** applies to the triggering of other systems, the recommendations of that part of **BS 7273** should be followed.

Principle Q – Follow Identified Standards**BDM01-9.17**

- Q.4 Standards specified or referred to shall be purchased, read, and understood
- Q.5 Obtain confirmation from the building control inspector for new versions

Principle R – Provide Reliable Detection**BDM01-9.18**

- R.1 Category P1 system including manual call points throughout the building
- R.2 Integration of other systems to activate the detection and alarm system

Principle V – Verify Recorded Information**BDM01-9.22**

Accept only pertinent and accurate information at handover, insisting contractors satisfy statutory and contractual duties, checking record information provides full disclosure of the premises as built and commissioned for facilities management.

Principle W – Manage Fire Safety

BDM01-9.23

Provide fire safety management services to the satisfaction of the statutory duty holders appointed by the building owner and, if different, the building operator, including induction and training in fire safety for building users on the premises.

Principle X – Action Statutory Assessments

BDM01-9.24

Instruct, review, and promptly act upon Fire Risk Assessments that consider the scale or complexity of the building and the activities undertaken by building users on the premises, keeping a written record of assessments and actions over time.

Principle Y – Keep Maintenance Commitments

BDM01-9.25

Inspect regularly, test and, when required, promptly maintain or replace structure, construction or building services systems over the life of the building, employing specialist operatives trained and supervised under third party certified schemes.

Principle Z – Critically Review Experience

BDM01-9.26

Review whether the aspects of resilience originally required of the asset were realised practically over time, and share lessons learned to strengthen a culture of disclosure which can inform insurable strategies for future development projects.

Section 2: Means of escape – dwellinghouses

Escape from the ground storey

- 2.1** See Diagram 2.1a. All **habitable rooms** (excluding kitchens) should have either of the following.
- An opening directly onto a hall leading to a **final exit**.
 - An emergency escape window or door, as described in paragraph 2.10.

Escape from upper storeys a maximum of 4.5m above ground level

- 2.2** See Diagram 2.1b. Where served by only one stair, all **habitable rooms** (excluding kitchens) should have either of the following.
- An emergency escape window or external door, as described in paragraph 2.10.
 - Direct access to a **protected stairway**, as described in paragraph 2.5a.
- 2.3** Two **rooms** may be served by a single window. A door between the **rooms** should provide access to the window without passing through the stair enclosure. Both **rooms** should have their own access to the internal stair.

Principle C – Support Firefighting Operations

BDM01-9.3

- C.3 Adopt BDM02 *Compartmentation and Sprinkler Rules* Revision 2 – 2022
- C.7 Basements are addressed for means of escape and firefighting operations
- C.8 Storage and Car Parking, with other vehicular access not in BDM02
- C.15 Smoke control to maintain clear escape routes in the Evacuation Strategy
- C.16 Smoke ventilation design anticipates unfortunate high wind pressures
- C.17 Smoke leakage and toxicity in both construction and contents considered
- C.18 Materials for construction producing toxic smoke are designed out

Principle D – Maximise Non-Combustibility

BDM01-9.4

- D.3 Discounting fire-resisting internal non-structural joinery products
- D.11 Escape stairs, lobbies, and corridors are non-combustible construction

Escape from upper storeys more than 4.5m above ground level

- 2.4 Dwellinghouses with one internal stair should comply with paragraphs 2.5 and 2.6. In dwellinghouses with more than one stair, the stairs should provide effective alternative means of escape. The stairs should be physically separated by either of the following.
- Fire resisting construction (minimum REI 30).
 - More than one room.

Principle C – Support Firefighting Operations

BDM01-9.3

- C.1 Evacuation, Fire, and Resilience Strategies for the Fire and Rescue Service
- C.3 Adopt BDM02 *Compartmentation and Sprinkler Rules* Revision 2 – 2022
- C.7 Basements are addressed for means of escape and firefighting operations
- C.8 Storage and Car Parking, with other vehicular access not in BDM02
- C.9 Provision of protected escape stairs with evacuation and firefighting lifts
- C.10 Provision of protected lobbies to escape stairs with rising mains
- C.15 Smoke control to maintain clear escape routes in the Evacuation Strategy
- C.16 Smoke ventilation design anticipates unfortunate high wind pressures
- C.17 Smoke leakage and toxicity in both construction and contents considered
- C.18 Materials for construction producing toxic smoke are designed out

Principle D – Maximise Non-Combustibility

BDM01-9.4

- D.3 Discounting fire-resisting internal non-structural joinery products
- D.11 Escape stairs, lobbies, and corridors are non-combustible construction

Dwellinghouses with one storey more than 4.5m above ground level

- 2.5 See Diagram 2.1c. The dwellinghouse should have either of the following.
- Protected stairway** – a stair separated by fire resisting construction (minimum REI 30) at all storeys, that complies with one of the following.
 - Extends to a final exit (Diagram 2.2a).
 - Gives access to a minimum of two ground level final exits that are separated from each other by fire resisting construction (minimum REI 30) and fire doorsets (minimum E 20) (Diagram 2.2b).
- Cavity barriers or a fire resisting ceiling (minimum EI 30) should be provided above a protected stairway enclosure (Diagram 2.3).

Principle I – Reduce Fire Severity**BDM01-9.9**

- I.11 Alignment of cavity barriers with internal compartment walls and openings
- I.12 Inaccessible cavities within compartment walls and floors are risk managed
- I.15 Cavities from finishing construction internal to compartment accommodation

Principle J – Control Compartment Cavities**BDM01-9.10**

- J.1 Design out cavities or construct to be “fire sterile” and limited in extent
- J.6 Compartment wall and floor elements are fire stopped at their perimeters
- J.7 Extensive cavities in long, high or labyrinthine elements are controlled
- J.8 Installation of fire stopping as tested is photographed as Principle V
- J.9 Service life of the fire stopping requiring no maintenance after installation

- b. **Alternative escape route** – a top storey separated from lower storeys by fire resisting construction (minimum REI 30) and with an alternative escape route leading to its own final exit.

Principle C – Support Firefighting Operations**BDM01-9.3**

- C.1 Evacuation, Fire, and Resilience Strategies for the Fire and Rescue Service
- C.3 Adopt BDM02 *Compartmentation and Sprinkler Rules* Revision 2 – 2022
- C.7 Basements are addressed for means of escape and firefighting operations
- C.8 Storage and Car Parking, with other vehicular access not in BDM02

Principle D – Maximise Non-Combustibility**BDM01-9.4**

- D.3 Discounting fire-resisting internal non-structural joinery products
- D.11 Escape stairs, lobbies, and corridors are non-combustible construction

Principle H – Extend Structural Stability**BDM01-9.8**

- H.1 Prevent partial structural collapse for an extended period of time

Principle I – Reduce Fire Severity**BDM01-9.9**

- I.1 Compartmentation with enhanced fire resisting construction as BDM02

See paras 2.1 to 2.6

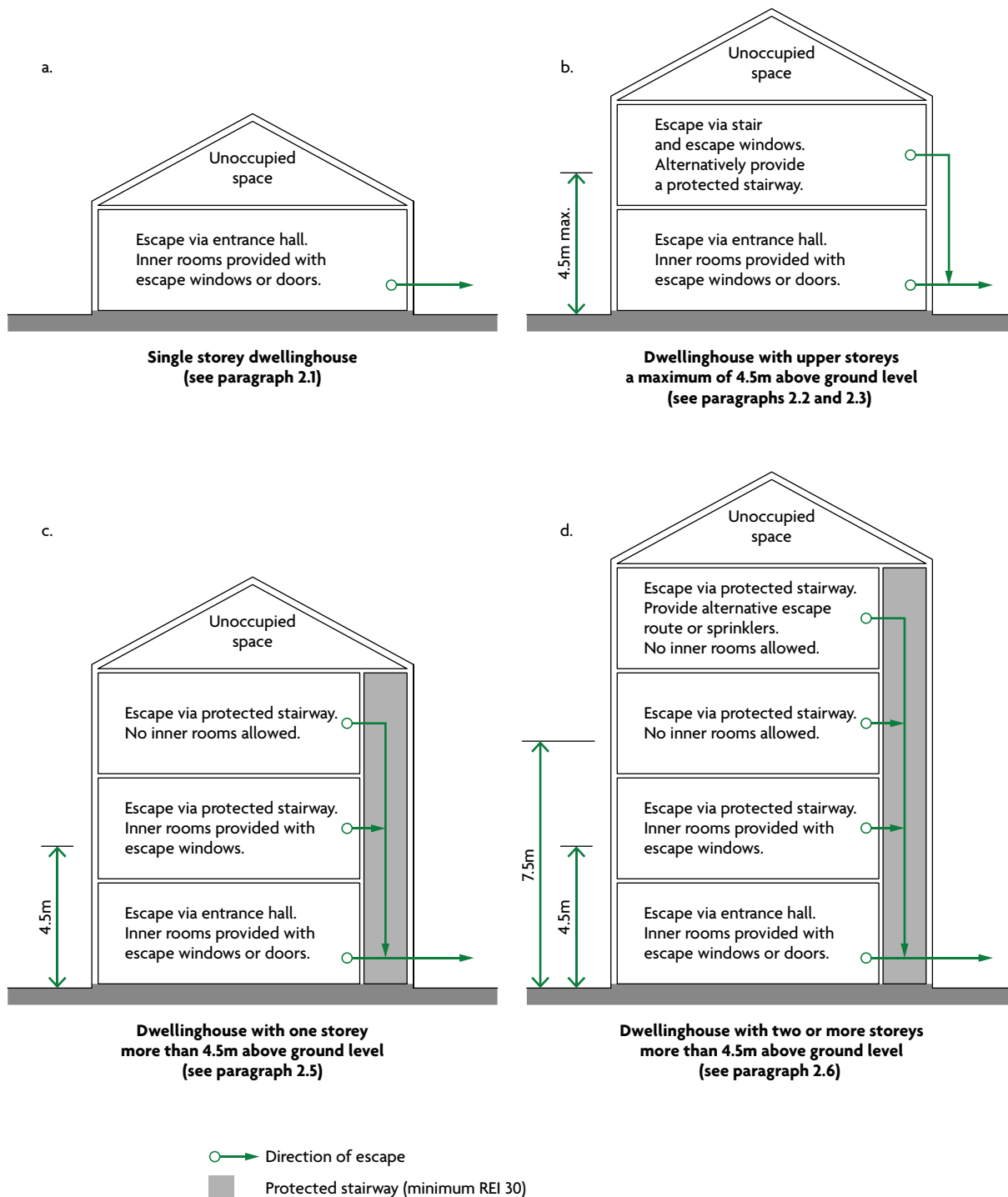

Diagram 2.1 Means of escape from dwellinghouses

See para 2.5

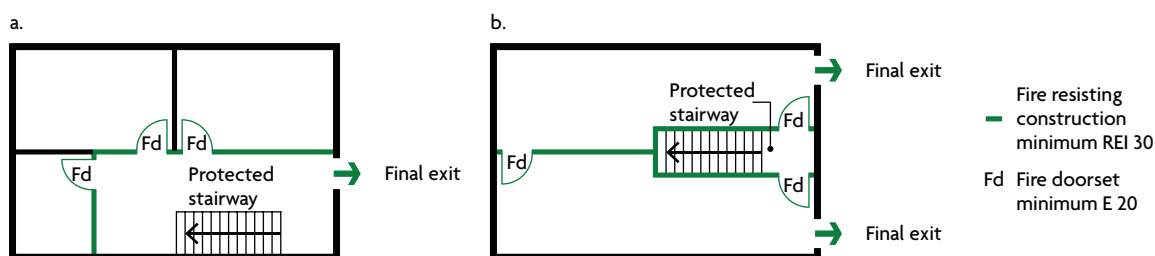

Diagram 2.2 Alternative arrangements for final exits

See para 2.5

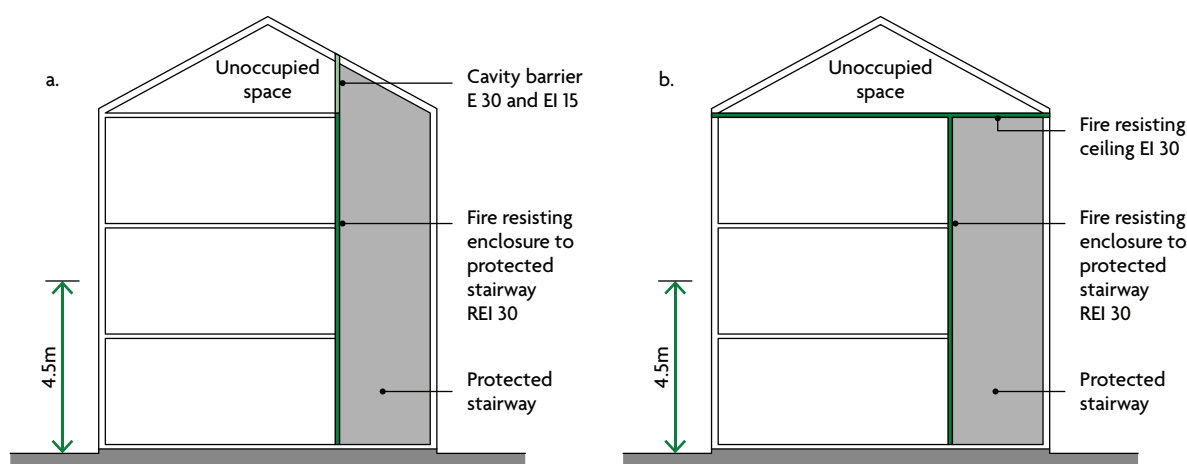

Diagram 2.3 Alternative cavity barrier arrangements in roof space over protected stairway in a house with a storey more than 4.5m above ground level

Dwellinghouses with two or more storeys more than 4.5m above ground level

2.6 See Diagram 2.1d. In addition to meeting the provisions in paragraph 2.5, the dwellinghouse should comply with either of the following.

- Provide an alternative escape route from each storey more than 7.5m above ground level. At the first storey above 7.5m, the protected stairway should be separated from the lower storeys by fire resisting construction (minimum REI 30) if the alternative escape route is accessed via either of the following.
 - The protected stairway to an upper storey.
 - A landing within the protected stairway enclosure to an alternative escape route on the same storey. The protected stairway at or about 7.5m above ground level should be separated from the lower storeys or levels by fire resisting construction (see Diagram 2.4).
- Provide a sprinkler system throughout, designed and installed in accordance with **BS 9251**.

Principle C – Support Firefighting Operations

BDM01-9.3

- C.1 Evacuation, Fire, and Resilience Strategies for the Fire and Rescue Service
- C.3 Adopt BDM02 *Compartmentation and Sprinkler Rules* Revision 2 – 2022
- C.7 Basements are addressed for means of escape and firefighting operations
- C.8 Storage and Car Parking, with other vehicular access not in BDM02

Principle D – Maximise Non-Combustibility

BDM01-9.4

- D.3 Discounting fire-resisting internal non-structural joinery products
- D.11 Escape stairs, lobbies, and corridors are non-combustible construction

Principle H – Extend Structural Stability

BDM01-9.8

- H.1 Prevent partial structural collapse for an extended period of time

Principle I – Reduce Fire Severity

BDM01-9.9

- I.1 Compartmentation with enhanced fire resisting construction as BDM02

See para 2.6

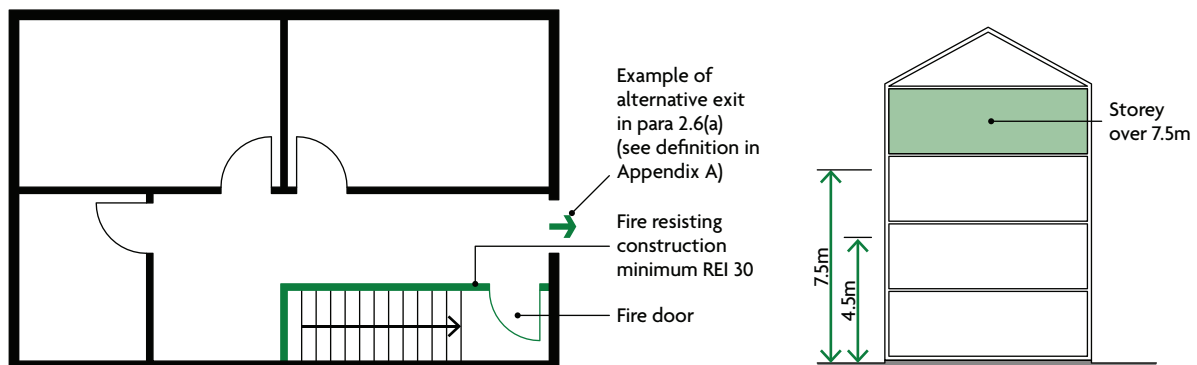

Diagram 2.4 Fire separation in a dwellinghouse with two or more storeys more than 4.5m above ground level

Passenger lifts

- 2.7 A passenger lift serving any **storey** more than 4.5m above ground level should be in either of the following.
- a. The enclosure to the **protected stairway**, as described in paragraph 2.5.
 - b. A **fire resisting** lift shaft (minimum REI 30).

Principle C – Support Firefighting Operations**BDM01-9.3**

- C.1 Evacuation, Fire, and Resilience Strategies for the Fire and Rescue Service
- C.3 Adopt BDM02 *Compartmentation and Sprinkler Rules* Revision 2 – 2022
- C.7 Basements are addressed for means of escape and firefighting operations
- C.8 Storage and Car Parking, with other vehicular access not in BDM02

Principle D – Maximise Non-Combustibility**BDM01-9.4**

- D.3 Discounting fire-resisting internal non-structural joinery products
- D.11 Escape stairs, lobbies, and corridors are non-combustible construction

Principle H – Extend Structural Stability**BDM01-9.8**

- H.1 Prevent partial structural collapse for an extended period of time

Principle I – Reduce Fire Severity**BDM01-9.9**

- I.1 Compartmentation with enhanced fire resisting construction as BDM02

Principle N – Minimise Consequential Damage**BDM01-9.14**

- N.9 Service risers and smoke shafts constructed with a waterproof upstand
- N.10 Lift shafts and protected stairs are all provided with a drainage system
- N.11 Compartment wall and floor construction restricts wider damage

Principle O – Facilitate Simple Repair**BDM01-9.15**

- O.1 Construction selected to be cost effectively repaired should it be damaged

Air circulation systems

- 2.8 Air circulation systems which circulate air within an individual **dwellinghouse** with a floor more than 4.5m above ground level should meet the guidance given in paragraph 2.9.
- 2.9 All of the following precautions should be taken to avoid the spread of smoke and fire to the **protected stairway**.
 - a. Transfer grilles should not be fitted in any wall, door, floor or **ceiling** of the stair enclosure.
 - b. Any duct passing through the stair enclosure should be rigid steel. Joints between the ductwork and stair enclosure should be **fire-stopped**.
 - c. Ventilation ducts supplying or extracting air directly to or from a **protected stairway** should not serve other areas as well.
 - d. Any system of mechanical ventilation which recirculates air and which serves both the stair and other areas should be designed to shut down on the detection of smoke within the system.

- e. For ducted warm air heating systems, a room thermostat should be sited in the living room. It should be mounted at a height between 1370mm and 1830mm above the floor. The maximum setting should be 27°C.

NOTE: Ventilation ducts passing through compartment walls should comply with the guidance in Section 9.

Principle F – Monitor Building Services

BDM01-9.6

Ensure all building services, including local sources of renewable energy or mains utilities connections, are designed, installed, commissioned, and maintained to prevent them being a cause of fire ignition, smoke spread, or water damage.

Principle I – Reduce Fire Severity

BDM01-9.9

- I.1 Compartmentation with enhanced fire resisting construction as BDM02
- I.14 Penetrations through compartment walls and floors are fire stopped
- I.15 Cavities from finishing construction internal to compartment accommodation
- I.16 Smoke control systems consider cavities from finishing construction
- I.17 Compartment walls and floors are Smoke Leakage (S) rated construction
- I.18 Accessible openings through compartmentation to maintain fire resistance
- I.25 Roof spaces provide no horizontal distribution for building services
- I.26 Fire resisting construction is tested, installed, checked, and maintained

General provisions

Emergency escape windows and external doors

- 2.10** Windows or external doors providing emergency escape should comply with all of the following.
- a. Windows should have an unobstructed openable area that complies with all of the following.
 - i. A minimum area of 0.33m².
 - ii. A minimum height of 450mm and a minimum width of 450mm (the route through the window may be at an angle rather than straight through).
 - iii. The bottom of the openable area is a maximum of 1100mm above the floor.
 - b. People escaping should be able to reach a place free from danger from fire. Courtyards or inaccessible back gardens should comply with Diagram 2.5.
 - c. Locks (with or without removable keys) and opening stays (with child-resistant release catches) may be fitted to escape windows.
 - d. Windows should be capable of remaining open without being held.

Principle E – Anticipate Arson Attempts

BDM01-9.5

- E.1 Opportunity for climbing the external wall of the building is frustrated
- E.2 Prioritise non-combustible construction as Principle D.1 at low level
- E.3 Perimeter security is provided to the site with improved visibility
- E.4 Fuel storage is addressed and protected as a potential target for arson
- E.10 Security in all Purpose Groups not only Dwellings as Purpose Group 1
- E.11 Locations for anti-burglar or anti-vandal laminated glass
- E.12 Security alarms and camera systems are installed and maintained

See para 2.10

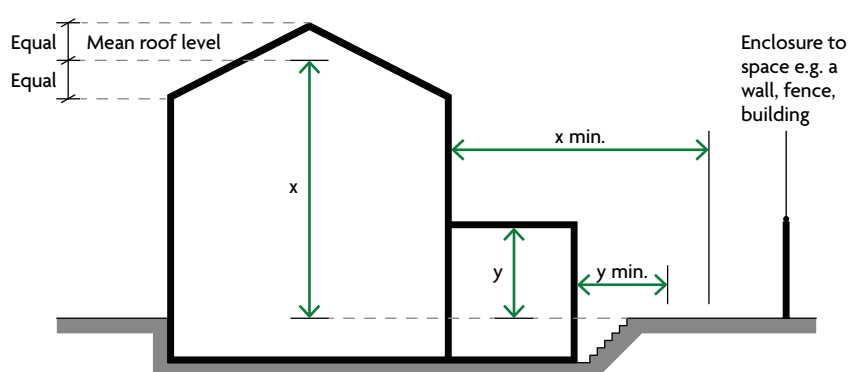

Where escape from a dwellinghouse is to an enclosed space with exit only possible through other buildings (e.g. a courtyard or back garden), the length of the space should exceed whichever is the greater of the following.

- a. The height of the dwellinghouse above ground level (x).
- b. Where a rear extension is provided, the height of the extension (y).

Diagram 2.5 Ground or basement storey exit into an enclosed space

Inner rooms

2.11 An inner room is permitted when it is one of the following.

- a. A kitchen.
- b. A laundry or utility room.
- c. A dressing room.
- d. A bathroom, WC or shower room.
- e. Any room on a storey that is a maximum of 4.5m above ground level which is provided with an emergency escape window as described in paragraph 2.10.
- f. A gallery that complies with paragraph 2.15.

Principle D – Maximise Non-Combustibility

BDM01-9.4

- D.1 Materials in construction are non-combustible subject to Principle D.2
- D.2 Investors choosing combustible construction with reference to Regulation 7
- D.3 Discounting fire-resisting internal non-structural joinery products

Principle I – Reduce Fire Severity

BDM01-9.9

- I.1 Compartmentation with enhanced fire resisting construction as BDM02
- I.2 Sprinkler protected to the LPC Sprinkler Rules 2015 and Technical Bulletins
- I.3 Alternative suppression agreed with insurers and Fire and Rescue Service

2.12 A room accessed only via an inner room (an inner inner room) is acceptable when all of the following apply.

- a. It complies with paragraph 2.11.
- b. The access rooms each have a smoke alarm (see Section 1).
- c. None of the access rooms is a kitchen.

Principle D – Maximise Non-Combustibility

BDM01-9.4

- D.1 Materials in construction are non-combustible subject to Principle D.2
- D.2 Investors choosing combustible construction with reference to Regulation 7
- D.3 Discounting fire-resisting internal non-structural joinery products

Principle I – Reduce Fire Severity

BDM01-9.9

- I.1 Compartmentation with enhanced fire resisting construction as BDM02
- I.2 Sprinkler protected to the LPC Sprinkler Rules 2015 and Technical Bulletins
- I.3 Alternative suppression agreed with insurers and Fire and Rescue Service

Balconies and flat roofs

2.13 Where a flat roof forms part of a means of escape, it should comply with all of the following.

- a. It should be part of the same building from which escape is being made.
- b. The route across the roof should lead to a storey exit or external escape route.
- c. The part of the roof (including its supporting structure) forming the escape route, and any opening within 3m of the escape route, should be of fire resisting construction (minimum REI 30).

Principle G – Address Occupational Issues

BDM01-9.7

- G.1 Evacuation and Fire Strategies consider occupants as “Relevant Persons”
- G.2 Resilience Strategy further considers occupants as “Relevant Persons”
- G.3 Purpose Groups in core document BDM02 are considered for the occupancy

Principle H – Extend Structural Stability

BDM01-9.8

- H.1 Prevent partial structural collapse for an extended period of time

Principle I – Reduce Fire Severity**BDM01-9.9**

- I.1 Compartmentation with enhanced fire resisting construction as BDM02
- I.4 Enhancements to Stability (R) for the primary structure as Principle H.1
- I.5 Protected zones aligned in roofs and external walls, supported by structure
- I.6 Fire resistance of protected and unprotected zones in roofs with openings
- I.7 Dimension protected zones in roofs with allowances for projections
- I.8 Openings in the roof not located within protected zones unless fire resisting
- I.9 Roof mounted plant and building services supported in the roof zones
- I.10 Interfaces with fire stopping between roofs and internal compartment walls
- I.25 Roof spaces provide no horizontal distribution for building services
- I.26 Fire resisting construction is tested, installed, checked, and maintained

Principle L – Resist Fire Ingress**BDM01-9.12**

- L.1 Adjoining buildings separated by compartment walls with protected zones
- L.2 Roofs to resist ignition by radiation and “burning brands” carried in the wind
- L.4 Green roofs and walls considered as a variable ignitable external fuel load

Principle W – Manage Fire Safety**BDM01-9.23**

- W.4 Components replaced where degraded more rapidly than expected
- W.5 Waterproofing and drainage reinstated when modifications are undertaken
- W.6 Green roofs and walls maintained under professional contract as Principle Y

Principle Y – Keep Maintenance Commitments**BDM01-9.25**

- Y.8 Drainage for rainwater from roofs accessed to monitor and maintain
- Y.9 Drainage for soil waste and grey water accessed to monitor and maintain
- Y.10 Drainage to waterproofed areas accessed to monitor and maintain
- Y.15 SAEMA advice is followed, including a commitment to operative training
- Y.16 Maintenance works are undertaken in compliance with LOLER and PUWER
- Y.17 Scrupulous records of inspection and maintenance are kept for insurers

Galleries

2.15 A gallery should comply with one of the following.

- a. It should be provided with an alternative exit.
- b. It should be provided with an emergency escape window, as described in paragraph 2.10, where the gallery floor is a maximum of 4.5m above ground level.
- c. It should meet all the conditions shown in Diagram 2.6.

Principle D – Maximise Non-Combustibility

BDM01-9.4

- D.1 Materials in construction are non-combustible subject to Principle D.2
- D.2 Investors choosing combustible construction with reference to Regulation 7
- D.3 Discounting fire-resisting internal non-structural joinery products

Principle I – Reduce Fire Severity

BDM01-9.9

- I.1 Compartmentation with enhanced fire resisting construction as BDM02
- I.2 Sprinkler protected to the LPC Sprinkler Rules 2015 and Technical Bulletins
- I.3 Alternative suppression agreed with insurers and Fire and Rescue Service

See para 2.15

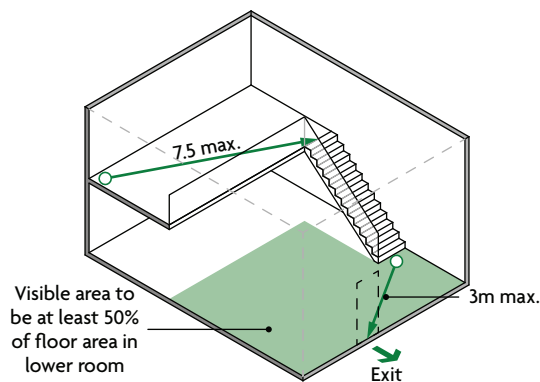

NOTES:

1. This diagram does not apply where the gallery is provided with one of the following:
 - i. An alternative escape route
 - ii. An emergency escape window (where the gallery floor is not more than 4.5m above ground level).
2. Any cooking facilities within a room containing a gallery should comply with one of the following conditions:
 - i. Be enclosed with fire resisting construction
 - ii. Be remote from the stair to the gallery and positioned such that they do not prejudice escape from the gallery.

Diagram 2.6 Gallery floors with no alternative exit

Basements

2.16 Basement storeys containing habitable rooms should have one of the following.

- a. An emergency escape window or external door providing escape from the basement (paragraph 2.10).
- b. A protected stairway (paragraph 2.5a) leading from the basement to a final exit.

Principle C – Support Firefighting Operations

BDM01-9.3

- C.1 Evacuation, Fire, and Resilience Strategies for the Fire and Rescue Service
- C.7 Basements are addressed for means of escape and firefighting operations

External escape stairs

2.17 Any external escape stair should meet all of the following conditions (Diagram 2.7).

- a. Doors to the stair should be fire resisting (minimum E 30), except for a single exit door from the building to the top landing of a downward-leading external stair.

Principle I – Reduce Fire Severity**BDM01-9.9****I.21 Fitting of self-closing devices on fire doors without exception**

- b. **Fire resisting** construction (minimum RE 30) is required for the **building** envelope within the following zones, measured from the flights and landings of the external stair.
 - i. 1800mm horizontally.
 - ii. 9m vertically below.
 - iii. 1100mm above the top landing of the stair (except where the stair leads from basement to ground level).
- c. **Fire resisting** construction (minimum RE 30) should be provided for any part of the **building** (including doors) within 1800mm of the **escape route** from the foot of the stair to a place of safety. This does not apply if there are **alternative escape routes** from the foot of the external escape stair.
- d. Stairs more than 6m in **height** should be protected from adverse weather. Protection should prevent the build-up of snow or ice but does not require full enclosure.
- e. Glazing in areas of **fire resisting** construction should be fixed shut and **fire resisting** (in terms of integrity, but not insulation) (minimum E 30).

Principle I – Reduce Fire Severity**BDM01-9.9****I.5 Protected zones aligned in roofs and external walls, supported by structure****Principle K – Separate External Openings****BDM01-9.11**

- K.1 Protected zones at compartment walls and floors aligned as Principle I.5
- K.2 External wall protected zones are non-combustible and fire resisting
- K.3 Dimension protected zones in external walls with allowances for projections
- K.4 Openings in the wall not located within protected zones unless fire resisting
- K.10 Fire resisting construction is tested, installed, checked, and maintained

Principle L – Resist Fire Ingress**BDM01-9.12**

- L.3 Calculate percentage of non-fire resistant unprotected area in external walls
- L.4 Green roofs and walls considered as a variable ignitable external fuel load

See para 2.17

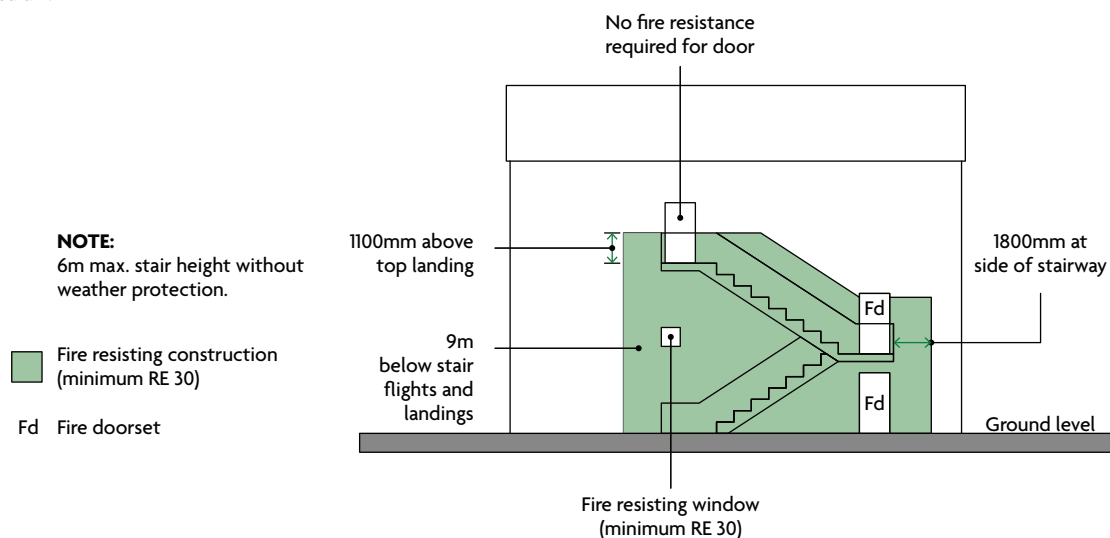

Diagram 2.7 Fire resistance of areas near to external stairs

Work on existing dwellinghouses

Replacement windows

2.18 Work should comply with Parts K and L of Schedule 1 to the Building Regulations. When complete, the **building** should comply with other applicable parts of Schedule 1 to at least the same level as before.

Principle D – Maximise Non-Combustibility

BDM01-9.4

- D.1 Materials in construction are non-combustible subject to Principle D.2
- D.2 Investors choosing combustible construction with reference to Regulation 7
- D.5 Insulated Infill Panels are non-combustible in windows, doors, and vents

2.19 Where an existing window would be an escape window in a new **dwellinghouse**, and is big enough to be used for escape purposes, then the replacement should comply with one of the following.

- a. The replacement window should be sized to provide at least the same potential for escape.
- b. If the existing window was larger than required for escape purposes, the opening can be reduced to the minimum described in paragraph 2.10.

2.20 If windows are replaced, it may be necessary to provide **cavity barriers** around the opening in accordance with Section 5.

Principle K – Separate External Openings**BDM01-9.11**

- K.1 Protected zones at compartment walls and floors aligned as Principle I.5
- K.2 External wall protected zones are non-combustible and fire resisting
- K.3 Dimension protected zones in external walls with allowances for projections
- K.4 Openings in the wall not located within protected zones unless fire resisting
- K.6 Interfaces with fire stopping between walls and internal compartment walls
- K.7 Alignment of cavity barriers with internal compartment walls and openings
- K.8 Cavities in external walls provide no distribution route for building services
- K.9 Linear joint fire stopping tested to BS EN 1366-4 and checked in application
- K.10 Fire resisting construction is tested, installed, checked, and maintained

Loft conversions

2.21 Where a new **storey** is added through conversion to create a **storey** above 4.5m, both of the following should apply.

- a. The full extent of the **escape route** should be addressed.
- b. **Fire resisting** doors (minimum E 20) and partitions (minimum REI 30) should be provided, including upgrading the existing doors where necessary.

NOTE: Where the layout is open plan, new partitions should be provided to enclose the **escape route** (Diagram 2.2).

Principle I – Reduce Fire Severity**BDM01-9.9**

- I.1 Compartmentation with enhanced fire resisting construction as BDM02
- I.18 Accessible openings through compartmentation to maintain fire resistance
- I.20 Vertical fire curtains, fire shutters, and fire doors (EIS) rated equal to walls
- I.21 Fitting of self-closing devices on fire doors without exception

2.22 Where it is undesirable to replace existing doors because of historical or architectural merit, the possibility of retaining, and where necessary upgrading, them should be investigated.

Principle P – Plan Salvage Operations**BDM01-9.16**

- P.1 Fire and Rescue Service consulted on the Emergency Response Plan
- P.3 Buildings or large immovable objects have temporary property protection

2.23 An alternative approach to that described in paragraph 2.21 would be to comply with all of the following.

- a. Provide sprinkler protection to the open-plan areas.

Principle I – Reduce Fire Severity**BDM01-9.9**

- I.2 Sprinkler protected to the LPC Sprinkler Rules 2015 and Technical Bulletins

- b. Provide a fire resisting partition (minimum REI 30) and door (minimum E 20) to separate the ground storey from the upper storeys. The door should allow occupants of the loft room access to a first storey escape window.
- c. Separate cooking facilities from the open-plan area with fire resisting construction (minimum REI 30).

Principle I – Reduce Fire Severity

BDM01-9.9

I.1 Compartmentation with enhanced fire resisting construction as BDM02

Section 3: Means of escape – flats

Introduction

- 3.1** Separate guidance applies to **means of escape** within the **flat** and within the common parts of the **building** that lead to a place of safety. **Flats** at ground level are treated similarly to **dwellinghouses**. With increasing **height**, more complex provisions are needed.

Principle A – Strategically Assess Resilience

BDM01-9.1

A.12 Confirmation from the statutory duty holder on health and life safety

Principle G – Address Occupational Issues

BDM01-9.7

Address the design, construction, management, and rearrangement of the building to specific hazards and risks facing occupants as “Relevant Persons”, occupying either a building in an identified purpose group or a mixed-use facility.

- G.1 Evacuation and Fire Strategies consider occupants as “Relevant Persons”
- G.2 Resilience Strategy further considers occupants as “Relevant Persons”
- G.3 Purpose Groups in core document BDM02 are considered for the occupancy
- G.4 Combustible contents as occupational fire load in the Resilience Strategy
- G.5 Material change of use shall be considered in consultation with insurers
- G.6 Building owners or operators periodically meet with insurers as Principle Z

Principle Z – Critically Review Experience

BDM01-9.26

- Z.1 Long term relationship to undertake a Post-Occupancy Evaluation (POE)
- Z.2 Culture of full disclosure for lessons learned in public, not only on project
- Z.3 Success from one Resilience Strategy is repeated by strategists that follow
- Z.4 Adopt Strategy, Testing, Inspection, Certification, and Compliance (STICC)

- 3.2** The provisions in this section make the following assumptions.
- a. Any fire is likely to be in a **flat**.

Principle D – Maximise Non-Combustibility**BDM01-9.4**

Use non-combustible construction materials and products in systems, elements, and spaces, so far as reasonably practicable, as methods of construction that make minimal contribution to fire development and the generation of smoke.

- D.1 Materials in construction are non-combustible subject to Principle D.2
- D.2 Investors choosing combustible construction with reference to Regulation 7
- D.3 Discounting fire-resisting internal non-structural joinery products
- D.11 Escape stairs, lobbies, and corridors are non-combustible construction
- D.13 Arson attempts are anticipated as Principle E in the design phase

Principle E – Anticipate Arson Attempts**BDM01-9.5**

Introduce measures to prevent, so far as reasonably practicable, an anticipated arson attack from an external fire source either thrown or positioned to cause damage anywhere within and around the building, particularly at lower storeys.

- b. There is no reliance on external rescue.
- c. Simultaneous evacuation of all flats is unlikely to be necessary due to compartmentation.

Principle A – Strategically Assess Resilience**BDM01-9.1**

- A.1 Investors acting as or through the client decide to invest in a resilient asset
- A.8 Insurers are informed of non-compliances as Principle B.12
- A.9 Fire and Rescue Service is informed of non-compliances as Principle C.22
- A.10 When appointed, the statutory duty holder is informed of non-compliances
- A.12 Confirmation from the statutory duty holder on health and life safety

Principle B – Engage Insurers Early**BDM01-9.2**

- B.3 Adopt BDM02 *Compartmentation and Sprinkler Rules* Revision 2 – 2022
- B.4 Insurers are consulted on external protected zones
- B.5 Insurers are consulted on combustibility and smoke toxicity
- B.9 Necessity for working at height is either designed out or risk managed
- B.12 Insurers are informed of non-compliances as Principle A.8
- B.13 Fire Safety Information and Building Manual on request as Principle V.13
- B.14 Demonstration that maintenance commitments are kept as Principle Y
- B.15 Building owners or operators periodically meet for review as Principle Z

Principle C – Support Firefighting Operations**BDM01-9.3**

Consult with the Fire and Rescue Service to facilitate operations in pursuit of life safety with an emphasis on timely self-evacuation, understanding that rescue is a statutory obligation, but protection of the asset requires additional measures.

- C.1 Evacuation, Fire, and Resilience Strategies for the Fire and Rescue Service
- C.2 Consider fire engineering the whole building to BS 7974 Fire Safety series
- C.3 Adopt BDM02 *Compartmentation and Sprinkler Rules* Revision 2 – 2022
- C.4 Fire and Rescue Service is consulted on external protected zones
- C.5 Fire and Rescue Service is consulted on combustibility
- C.6 Salvage is planned with the Fire and Rescue Service as Principle P
- C.7 Basements are addressed for means of escape and firefighting operations
- C.8 Storage and Car Parking, with other vehicular access not in BDM02
- C.19 Fire and Rescue Service witnesses performance testing and receives reports
- C.20 Integrated detection and alarm system for the Evacuation Strategy
- C.21 Contingency planning in consultation with the Fire and Rescue Service
- C.22 Fire and Rescue Service is informed of non-compliances as Principle A.9
- C.23 Demonstration that maintenance commitments are kept as Principle Y
- C.24 Building owners or operators periodically meet for review as Principle Z
- C.25 Fire and Rescue Services Act 2004 and NFCC National Operational Guidance
- C.26 Measures provide time to extinguish the fire beyond Evacuation Strategy

- d. Fires in common parts of the **building** should not spread beyond the fabric in the immediate vicinity. In some cases, however, communal facilities exist that require additional measures to be taken.

Principle A – Strategically Assess Resilience**BDM01-9.1**

- A.12 Confirmation from the statutory duty holder on health and life safety

Principle I – Reduce Fire Severity**BDM01-9.9**

Compartmentalise and fully protect the building with a sprinkler system so that if a fire starts, the extent of fire, heat, and smoke damage should be minimised and confined in the compartment of origin, so far as reasonably practicable.

- I.1 Compartmentation with enhanced fire resisting construction as BDM02
- I.2 Sprinkler protected to the LPC Sprinkler Rules 2015 and Technical Bulletins
- I.3 Alternative suppression agreed with insurers and Fire and Rescue Service

Principle R – Provide Reliable Detection

BDM01-9.18

- R.1 Category P1 system including manual call points throughout the building
- R.2 Integration of other systems to activate the detection and alarm system
- R.3 BS EN 54 series compliance and the Alarm Receiving Centre
- R.4 Communication of real fire signatures from high-integrity hardware

- 3.3** Provisions are recommended to support a stay put evacuation strategy for blocks of flats. It is based on the principle that a fire is contained in the flat of origin and common escape routes are maintained relatively free from smoke and heat. It allows occupants, some of whom may require assistance to escape in the event of a fire, in other flats that are not affected to remain.

Sufficient protection to common means of escape is necessary to allow occupants to escape should they choose to do so or are instructed/aided to by the fire service. A higher standard of protection is therefore needed to ensure common escape routes remain available for a longer period than is provided in other buildings.

Principle A – Strategically Assess Resilience

BDM01-9.1

- A.12 Confirmation from the statutory duty holder on health and life safety

Principle C – Support Firefighting Operations

BDM01-9.3

Consult with the Fire and Rescue Service to facilitate operations in pursuit of life safety with an emphasis on timely self-evacuation, understanding that rescue is a statutory obligation, but protection of the asset requires additional measures.

- C.9 Provision of protected escape stairs with evacuation and firefighting lifts
- C.10 Provision of protected lobbies to escape stairs with rising mains
- C.11 Provision of water mains adjacent to rising mains accessible off the street
- C.12 Provision of sprinkler mains accessible off the street
- C.13 Correction factor for the number of compartments involved at any one time
- C.14 Necessity for firefighting at height is either designed out or risk managed
- C.15 Smoke control to maintain clear escape routes in the Evacuation Strategy
- C.16 Smoke ventilation design anticipates unfortunate high wind pressures
- C.17 Smoke leakage and toxicity in both construction and contents considered
- C.18 Materials for construction producing toxic smoke are designed out

Principle W – Manage Fire Safety**BDM01-9.23**

Provide fire safety management services to the satisfaction of the statutory duty holders appointed by the building owner and, if different, the building operator, including induction and training in fire safety for building users on the premises.

- W.1 Training in duties imposed by Regulatory Reform (Fire Safety) Order 2005
- W.2 Residual matters in the CDM 2015 Health and Safety File resolved
- W.3 Copy of the Building Manual for operational and maintenance information
- W.4 Components replaced where degraded more rapidly than expected
- W.5 Waterproofing and drainage reinstated when modifications are undertaken
- W.6 Green roofs and walls maintained under professional contract as Principle Y
- W.7 Conditions on building contents related to use are imposed and enforced
- W.8 Moveable heating and ventilation appliances controlled in their use
- W.9 Personal Emergency Evacuation Plans (PEEPs) are established and practised
- W.10 Building owner or operator meets new building users and provides training
- W.11 Practise “fire drills” and improve the Evacuation Strategy following the alarm
- W.12 Construction re-assessed as Principle X and maintained as Principle Y
- W.13 Accessibility unaffected by Furniture, Fixtures and Equipment (FF&E)
- W.14 Combustible contents as an occupational fire load not exceeded by users
- W.15 Review fire safety measures and procedures for insurance policies
- W.16 Record of FRAs and FRAEWs made available to insurers on request

- 3.4** Paragraphs 3.6 to 3.23 deal with the **means of escape** within each **flat**. Paragraphs 3.25 to 3.89 deal with the **means of escape** in common areas of the **building** (including mixed use **buildings** in paragraphs 3.76 and 3.77). Guidance for **live/work units** is given in paragraph 3.24.

General provisions

Mixed use buildings

- 3.5** In mixed use **buildings**, separate **means of escape** should be provided from any **storeys** or parts of **storeys** used for the ‘residential’ or ‘assembly and recreation’ **purpose groups** (**purpose groups** 1, 2 and 5), other than in the case of certain small **buildings** or **buildings** in which the residential accommodation is ancillary (see paragraphs 3.76 and 3.77)

Principle A – Strategically Assess Resilience**BDM01-9.1**

- A.12 Confirmation from the statutory duty holder on health and life safety

Principle G – Address Occupational Issues**BDM01-9.7**

- G.4 Combustible contents as occupational fire load in the Resilience Strategy
- G.5 Material change of use shall be considered in consultation with insurers

Principle I – Reduce Fire Severity**BDM01-9.9**

- I.1 Compartmentation with enhanced fire resisting construction as BDM02
- I.26 Fire resisting construction is tested, installed, checked, and maintained

Emergency escape windows and external doors

- 3.6** Windows or external doors providing emergency escape should comply with all of the following.
- a. Windows should have an unobstructed openable area that complies with all of the following.
 - i. A minimum area of 0.33m².
 - ii. A minimum height of 450mm and a minimum width of 450mm (the route through the window may be at an angle rather than straight through).
 - iii. The bottom of the openable area is a maximum of 1100mm above the floor.
 - b. People escaping should be able to reach a place free from danger from fire.
 - c. Locks (with or without removable keys) and opening stays (with child-resistant release catches) may be fitted to escape windows.
 - d. Windows should be capable of remaining open without being held.

Principle E – Anticipate Arson Attempts**BDM01-9.5**

Introduce measures to prevent, so far as reasonably practicable, an anticipated arson attack from an external fire source either thrown or positioned to cause damage anywhere within and around the building, particularly at lower storeys.

- E.1 Opportunity for climbing the external wall of the building is frustrated
- E.2 Prioritise non-combustible construction as Principle D.1 at low level
- E.3 Perimeter security is provided to the site with improved visibility
- E.4 Fuel storage is addressed and protected as a potential target for arson
- E.10 Security in all Purpose Groups not only Dwellings as Purpose Group 1
- E.11 Locations for anti-burglar or anti-vandal laminated glass
- E.12 Security alarms and camera systems are installed and maintained

Inner rooms

- 3.7** An inner room is permitted when it is one of the following.
- a. A kitchen.
 - b. A laundry or utility room.
 - c. A dressing room.
 - d. A bathroom, WC or shower room.
 - e. Any room on a storey that is a maximum of 4.5m above ground level which is provided with an emergency escape window as described in paragraph 3.6.
 - f. A gallery that complies with paragraph 3.13.

Principle D – Maximise Non-Combustibility**BDM01-9.4**

- D.1 Materials in construction are non-combustible subject to Principle D.2
- D.2 Investors choosing combustible construction with reference to Regulation 7
- D.3 Discounting fire-resisting internal non-structural joinery products

Principle I – Reduce Fire Severity**BDM01-9.9**

- I.1 Compartmentation with enhanced fire resisting construction as BDM02
- I.2 Sprinkler protected to the LPC Sprinkler Rules 2015 and Technical Bulletins
- I.3 Alternative suppression agreed with insurers and Fire and Rescue Service

- 3.8** A room accessed only via an inner room (an inner inner room) is acceptable when all of the following apply.
- a. It complies with paragraph 3.7.
 - b. The access rooms each have a smoke alarm (see Section 1).
 - c. None of the access rooms is a kitchen.

Principle D – Maximise Non-Combustibility**BDM01-9.4**

- D.1 Materials in construction are non-combustible subject to Principle D.2
- D.2 Investors choosing combustible construction with reference to Regulation 7
- D.3 Discounting fire-resisting internal non-structural joinery products

Principle I – Reduce Fire Severity**BDM01-9.9**

- I.1 Compartmentation with enhanced fire resisting construction as BDM02
- I.2 Sprinkler protected to the LPC Sprinkler Rules 2015 and Technical Bulletins
- I.3 Alternative suppression agreed with insurers and Fire and Rescue Service

Basements

- 3.9** Basement storeys containing habitable rooms should have one of the following.
- a. An emergency escape window or external door providing escape from the basement (see paragraph 3.6).
 - b. A protected stairway (minimum REI 30) leading from the basement to a final exit.

Principle C – Support Firefighting Operations**BDM01-9.3**

- C.1 Evacuation, Fire, and Resilience Strategies for the Fire and Rescue Service
- C.7 Basements are addressed for means of escape and firefighting operations

Balconies and flat roofs

3.10 Where a flat roof forms part of a **means of escape**, it should comply with all of the following.

- It should be part of the same **building** from which escape is being made.
- The route across the roof should lead to a **storey exit** or external **escape route**.
- The part of the roof (including its supporting structure) forming the **escape route**, and any opening within 3m of the **escape route**, should be of **fire resisting** construction (minimum REI 30).

Principle A – Strategically Assess Resilience

BDM01-9.1

A.12 Confirmation from the statutory duty holder on health and life safety

Principle H – Extend Structural Stability

BDM01-9.8

H.1 Prevent partial structural collapse for an extended period of time

Principle I – Reduce Fire Severity

BDM01-9.9

- I.1 Compartmentation with enhanced fire resisting construction as BDM02
- I.4 Enhancements to Stability (R) for the primary structure as Principle H.1
- I.5 Protected zones aligned in roofs and external walls, supported by structure
- I.6 Fire resistance of protected and unprotected zones in roofs with openings
- I.7 Dimension protected zones in roofs with allowances for projections
- I.8 Openings in the roof not located within protected zones unless fire resisting
- I.9 Roof mounted plant and building services supported in the roof zones
- I.10 Interfaces with fire stopping between roofs and internal compartment walls
- I.25 Roof spaces provide no horizontal distribution for building services
- I.26 Fire resisting construction is tested, installed, checked, and maintained

Principle L – Resist Fire Ingress

BDM01-9.12

- L.1 Adjoining buildings separated by compartment walls with protected zones
- L.2 Roofs to resist ignition by radiation and “burning brands” carried in the wind
- L.4 Green roofs and walls considered as a variable ignitable external fuel load

Principle W – Manage Fire Safety

BDM01-9.23

- W.4 Components replaced where degraded more rapidly than expected
- W.5 Waterproofing and drainage reinstated when modifications are undertaken
- W.6 Green roofs and walls maintained under professional contract as Principle Y

Principle Y – Keep Maintenance Commitments**BDM01-9.25**

- Y.8 Drainage for rainwater from roofs accessed to monitor and maintain
- Y.9 Drainage for soil waste and grey water accessed to monitor and maintain
- Y.10 Drainage to waterproofed areas accessed to monitor and maintain
- Y.15 SAEMA advice is followed, including a commitment to operative training
- Y.16 Maintenance works are undertaken in compliance with LOLER and POWER
- Y.17 Scrupulous records of inspection and maintenance are kept for insurers

- 3.11** A balcony or flat roof intended to form part of an **escape route** should be provided with guarding etc. in accordance with Approved Document K.
- 3.12** For **flats** more than 4.5m above ground level, a balcony outside an **alternative exit** should be a **common balcony** meeting the conditions described in paragraph 3.22.

Principle C – Support Firefighting Operations**BDM01-9.3**

- C.1 Evacuation, Fire, and Resilience Strategies for the Fire and Rescue Service

Galleries

- 3.13** A **gallery** should comply with one of the following.
- a. It should be provided with an **alternative exit**.
 - b. It should be provided with an emergency escape window, as described in paragraph 3.6, where the **gallery** floor is a maximum of 4.5m above ground level.
 - c. It should meet the conditions shown in Diagram 3.1.

Principle D – Maximise Non-Combustibility**BDM01-9.4**

- D.1 Materials in construction are non-combustible subject to Principle D.2
- D.2 Investors choosing combustible construction with reference to Regulation 7
- D.3 Discounting fire-resisting internal non-structural joinery products

Principle I – Reduce Fire Severity**BDM01-9.9**

- I.1 Compartmentation with enhanced fire resisting construction as BDM02
- I.2 Sprinkler protected to the LPC Sprinkler Rules 2015 and Technical Bulletins
- I.3 Alternative suppression agreed with insurers and Fire and Rescue Service

See para 3.13

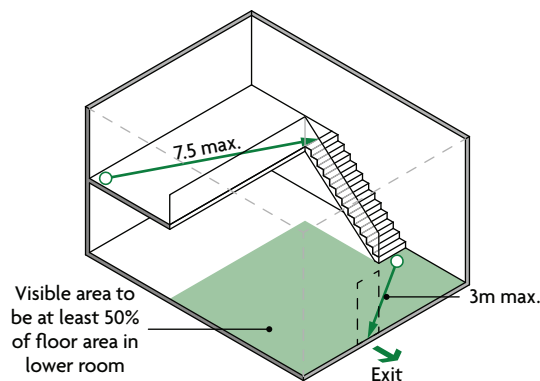

NOTES:

1. This diagram does not apply where the gallery is provided with one of the following:
 - i. An alternative escape route
 - ii. An emergency escape window (where the gallery floor is not more than 4.5m above ground level).
2. Any cooking facilities within a room containing a gallery should comply with one of the following conditions:
 - i. Be enclosed with fire resisting construction
 - ii. Be remote from the stair to the gallery and positioned such that they do not prejudice escape from the gallery.

Diagram 3.1 Gallery floors with no alternative exit

Flats with upper storeys a maximum of 4.5m above ground level

3.14 The internal arrangement of single storey or multi-storey flats should comply with paragraphs 3.15 to 3.17. Alternatively, the guidance in paragraphs 3.18 to 3.22 may be followed.

Where a flat is accessed via the common parts of a block of flats it may be necessary to provide a protected entrance hall to meet the provisions of paragraph 3.28 and Diagram 3.9.

Principle C – Support Firefighting Operations

BDM01-9.3

C.1 Evacuation, Fire, and Resilience Strategies for the Fire and Rescue Service

Principle I – Reduce Fire Severity

BDM01-9.9

- I.1 Compartmentation with enhanced fire resisting construction as BDM02
- I.2 Sprinkler protected to the LPC Sprinkler Rules 2015 and Technical Bulletins
- I.3 Alternative suppression agreed with insurers and Fire and Rescue Service

Principle H – Extend Structural Stability

BDM01-9.8

H.1 Prevent partial structural collapse for an extended period of time

Principle I – Reduce Fire Severity

BDM01-9.9

- I.1 Compartmentation with enhanced fire resisting construction as BDM02
- I.20 Vertical fire curtains, fire shutters, and fire doors (EIS) rated equal to walls
- I.21 Fitting of self-closing devices on fire doors without exception

Escape from the ground storey

3.15 All **habitable rooms** (excluding kitchens) should have either of the following.

- a. An opening directly onto a hall leading to a **final exit**.
- b. An emergency escape window or door, as described in paragraph 3.6.

Escape from upper storeys a maximum of 4.5m above ground level

3.16 All **habitable rooms** (excluding kitchens) should have either of the following.

- a. An emergency escape window or external door, as described in paragraph 3.6.
- b. In multi-storey **flats**, direct access to a protected internal stairway (minimum REI 30) leading to an exit from the **flat**.

3.17 Two **rooms** may be served by a single escape window. A door between **rooms** should provide access to the escape window without passing through the stair enclosure. Both **rooms** should have their own access to the internal stair.

Principle C – Support Firefighting Operations

BDM01-9.3

- C.3 Adopt BDM02 *Compartmentation and Sprinkler Rules* Revision 2 – 2022
- C.7 Basements are addressed for means of escape and firefighting operations
- C.8 Storage and Car Parking, with other vehicular access not in BDM02
- C.15 Smoke control to maintain clear escape routes in the Evacuation Strategy
- C.16 Smoke ventilation design anticipates unfortunate high wind pressures
- C.17 Smoke leakage and toxicity in both construction and contents considered
- C.18 Materials for construction producing toxic smoke are designed out

Principle D – Maximise Non-Combustibility

BDM01-9.4

- D.3 Discounting fire-resisting internal non-structural joinery products
- D.11 Escape stairs, lobbies, and corridors are non-combustible construction

Principle H – Extend Structural Stability

BDM01-9.8

- H.1 Prevent partial structural collapse for an extended period of time

Principle I – Reduce Fire Severity

BDM01-9.9

- I.1 Compartmentation with enhanced fire resisting construction as BDM02
- I.20 Vertical fire curtains, fire shutters, and fire doors (EIS) rated equal to walls
- I.21 Fitting of self-closing devices on fire doors without exception

Flats with storeys more than 4.5m above ground level

Internal planning of single storey flats

- 3.18** One of the following approaches should be adopted, observing the **inner room** restrictions described in paragraphs 3.7 and 3.8.
- Provide a **protected entrance hall** (minimum REI 30) serving all **habitable rooms** that meets the conditions shown in Diagram 3.2.
 - Plan the **flat** to meet the conditions shown in Diagram 3.3, so that both of the following apply.
 - The **travel distance** from the **flat** entrance door to any point in any **habitable room** is a maximum of 9m.
 - Cooking facilities are remote from the main entrance door and do not impede the **escape route** from anywhere in the **flat**.
 - Provide an **alternative exit** from the **flat** complying with paragraph 3.19.

Principle C – Support Firefighting Operations

BDM01-9.3

- C.1 Evacuation, Fire, and Resilience Strategies for the Fire and Rescue Service
- C.3 Adopt BDM02 *Compartmentation and Sprinkler Rules* Revision 2 – 2022
- C.7 Basements are addressed for means of escape and firefighting operations
- C.8 Storage and Car Parking, with other vehicular access not in BDM02
- C.9 Provision of protected escape stairs with evacuation and firefighting lifts
- C.10 Provision of protected lobbies to escape stairs with rising mains
- C.15 Smoke control to maintain clear escape routes in the Evacuation Strategy
- C.16 Smoke ventilation design anticipates unfortunate high wind pressures
- C.17 Smoke leakage and toxicity in both construction and contents considered
- C.18 Materials for construction producing toxic smoke are designed out

Principle D – Maximise Non-Combustibility

BDM01-9.4

- D.3 Discounting fire-resisting internal non-structural joinery products
- D.11 Escape stairs, lobbies, and corridors are non-combustible construction

Principle H – Extend Structural Stability

BDM01-9.8

- H.1 Prevent partial structural collapse for an extended period of time

Principle I – Reduce Fire Severity

BDM01-9.9

- I.1 Compartmentation with enhanced fire resisting construction as BDM02
- I.20 Vertical fire curtains, fire shutters, and fire doors (EIS) rated equal to walls
- I.21 Fitting of self-closing devices on fire doors without exception

See para 3.18a

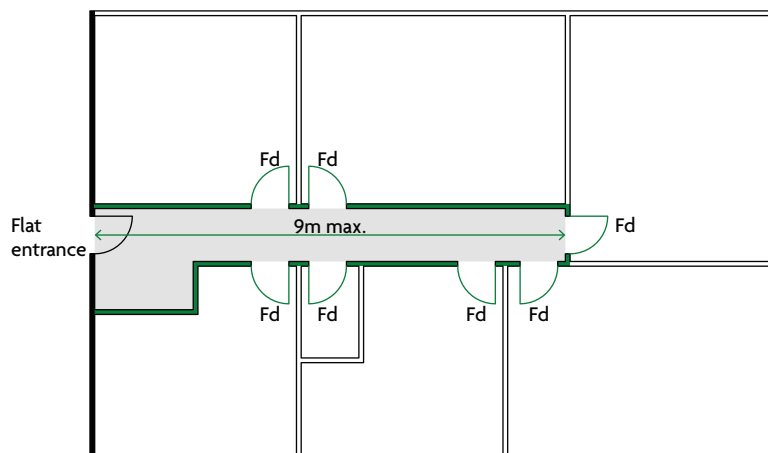

- Fire resisting construction (minimum REI 30)
- Fd Fire doorset (minimum E 20)
- Protected entrance hall (minimum REI 30)
- See Appendix B for compartment walls separating a flat from any other part of the building or other occupancies

NOTE: Bathrooms do not need to have fire doorsets provided that the bathroom is separated by fire resisting construction from the adjacent rooms.

Diagram 3.2 Flat where all habitable rooms have direct access to an entrance hall

See para 3.18

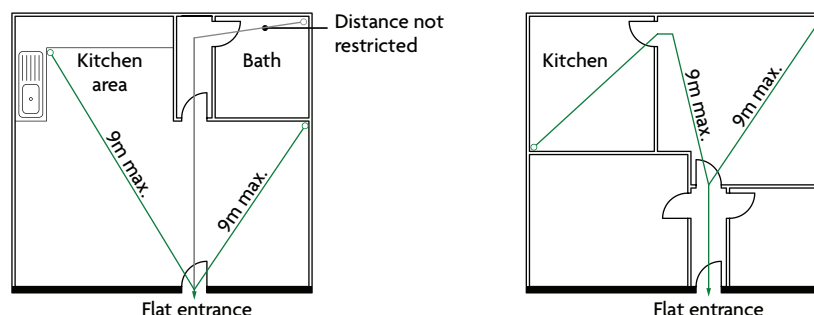

Diagram 3.3 Flat with restricted travel distance from furthest point to entrance

Flats with an alternative exit

3.19 Where access from any **habitable room** to the entrance hall or **flat entrance** is impossible without passing through another **room**, all of the following conditions should be met (Diagram 3.4).

- a. Bedrooms should be separated from living accommodation by **fire resisting** construction (minimum REI 30) and **fire doorsets** (minimum E 20).
- b. The **alternative exit** should be in the part of the **flat** that contains the bedrooms.

Principle A – Strategically Assess Resilience

BDM01-9.1

A.12 Confirmation from the statutory duty holder on health and life safety

Principle C – Support Firefighting Operations

BDM01-9.3

- C.1 Evacuation, Fire, and Resilience Strategies for the Fire and Rescue Service
- C.3 Adopt BDM02 *Compartmentation and Sprinkler Rules* Revision 2 – 2022
- C.9 Provision of protected escape stairs with evacuation and firefighting lifts
- C.10 Provision of protected lobbies to escape stairs with rising mains
- C.15 Smoke control to maintain clear escape routes in the Evacuation Strategy
- C.16 Smoke ventilation design anticipates unfortunate high wind pressures
- C.17 Smoke leakage and toxicity in both construction and contents considered
- C.18 Materials for construction producing toxic smoke are designed out

Principle D – Maximise Non-Combustibility

BDM01-9.4

- D.3 Discounting fire-resisting internal non-structural joinery products
- D.11 Escape stairs, lobbies, and corridors are non-combustible construction

Principle H – Extend Structural Stability

BDM01-9.8

- H.1 Prevent partial structural collapse for an extended period of time

Principle I – Reduce Fire Severity

BDM01-9.9

- I.1 Compartmentation with enhanced fire resisting construction as BDM02
- I.20 Vertical fire curtains, fire shutters, and fire doors (EIS) rated equal to walls
- I.21 Fitting of self-closing devices on fire doors without exception

See para 3.19

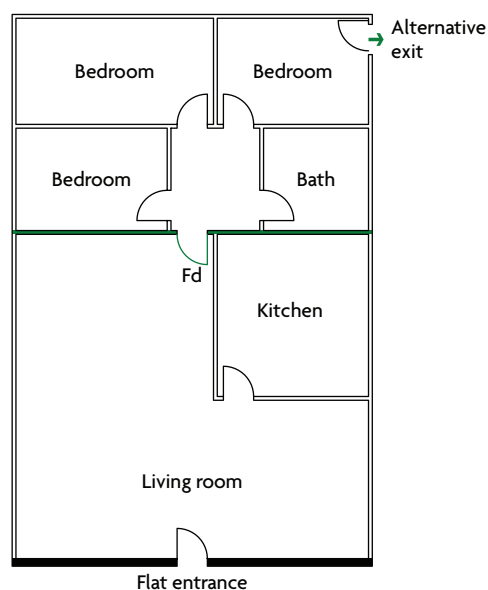

— See Appendix B for fire resistance of compartment walls separating a flat from any other part of the building or other occupancies

— Fire resisting construction (minimum REI 30) between living and bedroom accommodation

Fd Fire doorset

NOTE:

The bedrooms are not classified as inner rooms because escape is possible in two directions.

Diagram 3.4 Flat with an alternative exit, but where all habitable rooms have no direct access to an entrance hall

Internal planning of multi-storey flats

3.20 A multi-storey flat with an independent external entrance at ground level is similar to a dwellinghouse and means of escape should be planned on the basis of Section 2, depending on the height of the top storey above ground level.

Principle H – Extend Structural Stability

BDM01-9.8

H.1 Prevent partial structural collapse for an extended period of time

Principle I – Reduce Fire Severity

BDM01-9.9

I.1 Compartmentation with enhanced fire resisting construction as BDM02

3.21 When multi-storey flats do not have their own external entrance at ground level, adopt one of the following approaches.

- Approach 1** – provide at least one alternative exit from each habitable room that is not on the entrance storey of the flat (Diagram 3.5 and paragraph 3.22).
- Approach 2** – provide at least one alternative exit from each storey that is not the entrance storey of the flat. All habitable rooms should have direct access to a protected landing (Diagram 3.6 and paragraph 3.22).
- Approach 3** – provide a protected stairway plus a sprinkler system in accordance with Appendix E (smoke alarms should also be provided in accordance with Section 1).
- Approach 4** – if the vertical distance between the entrance storey of the flat and any of the storeys above or below does not exceed 7.5m, provide all of the following.

- i. A **protected stairway**.
- ii. Additional smoke alarms in all **habitable rooms**.
- iii. A heat alarm in any kitchen.

Principle A – Strategically Assess Resilience

BDM01-9.1

A.12 Confirmation from the statutory duty holder on health and life safety

Principle H – Extend Structural Stability

BDM01-9.8

H.1 Prevent partial structural collapse for an extended period of time

Principle I – Reduce Fire Severity

BDM01-9.9

- I.1 Compartmentation with enhanced fire resisting construction as BDM02
- I.2 Sprinkler protected to the LPC Sprinkler Rules 2015 and Technical Bulletins
- I.3 Alternative suppression agreed with insurers and Fire and Rescue Service

Principle R – Provide Reliable Detection

BDM01-9.18

R.1 Category P1 system including manual call points throughout the building

See para 3.21

a. Entrance level

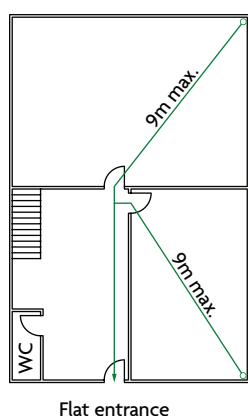

b. Level(s) above or below entrance level

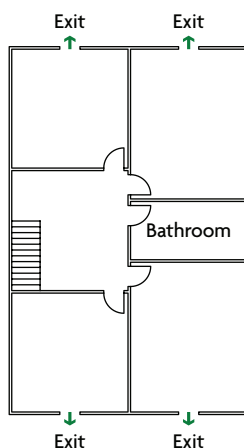

↑ Alternative exit

NOTE: This only applies where at least one storey is more than 4.5m above ground level.

Diagram 3.5 Multi-storey flat with alternative exits from each habitable room, except at entrance level

See para 3.21

a. Entrance level

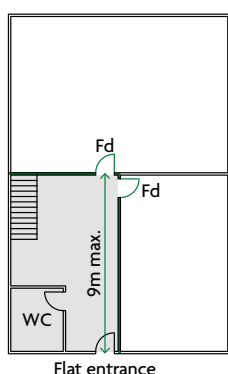

b. Level(s) above or below entrance level

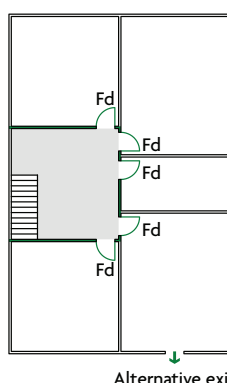

- Fire resisting construction (minimum REI 30)
- Fd Fire doorset
- Protected landing/entrance hall

NOTE: This only applies where at least one storey is more than 4.5m above ground level.

Diagram 3.6 Multi-storey flat with protected entrance hall and landing

Alternative exits

3.22 Any **alternative exit** from a **flat** should comply with all of the following.

- a. It should be remote from the main entrance door to the **flat**.
- b. It should lead to a **final exit**, via a **common stair** if necessary, through one of the following.
 - i. A door to an access corridor, access lobby or **common balcony**.
 - ii. An internal private stair leading to an access corridor, access lobby or **common balcony** at another level.
 - iii. A door to a **common stair**.
 - iv. A door to an external stair.
 - v. A door to an **escape route** over a flat roof.

Any access route leading to a **final exit** or **common stair** should comply with the provisions for means of escape in the common parts of a flat (see paragraph 3.25).

Principle A – Strategically Assess Resilience

BDM01-9.1

A.12 Confirmation from the statutory duty holder on health and life safety

Principle C – Support Firefighting Operations

BDM01-9.3

- C.1 Evacuation, Fire, and Resilience Strategies for the Fire and Rescue Service
- C.3 Adopt BDM02 *Compartmentation and Sprinkler Rules* Revision 2 – 2022
- C.7 Basements are addressed for means of escape and firefighting operations
- C.8 Storage and Car Parking, with other vehicular access not in BDM02

Principle D – Maximise Non-Combustibility**BDM01-9.4**

D.3 Discounting fire-resisting internal non-structural joinery products

D.11 Escape stairs, lobbies, and corridors are non-combustible construction

Principle H – Extend Structural Stability**BDM01-9.8**

H.1 Prevent partial structural collapse for an extended period of time

Principle I – Reduce Fire Severity**BDM01-9.9**

I.1 Compartmentation with enhanced fire resisting construction as BDM02

Air circulation systems in flats with a protected stairway or entrance hall enclosure**3.23** For systems circulating air only within an individual flat, take all of the following precautions.

- a. Transfer grilles should not be fitted in any wall, door, floor or ceiling of the enclosure.
- b. Any duct passing through the enclosure should be rigid steel. Joints between the ductwork and enclosure should be fire-stopped.
- c. Ventilation ducts serving the enclosure should not serve any other areas.
- d. Any system of mechanical ventilation which recirculates air and which serves both the stair and other areas should be designed to shut down on the detection of smoke within the system.
- e. For ducted warm air heating systems, a room thermostat should be sited in the living room. It should be mounted at a height between 1370mm and 1830mm above the floor. The maximum setting should be 27°C.

NOTE: Ventilation ducts passing through compartment walls should comply with the guidance in Section 9.

Principle F – Monitor Building Services**BDM01-9.6**

Ensure all building services, including local sources of renewable energy or mains utilities connections, are designed, installed, commissioned, and maintained to prevent them being a cause of fire ignition, smoke spread, or water damage.

Principle I – Reduce Fire Severity**BDM01-9.9**

- I.1 Compartmentation with enhanced fire resisting construction as BDM02
- I.14 Penetrations through compartment walls and floors are fire stopped
- I.15 Cavities from finishing construction internal to compartment accommodation
- I.16 Smoke control systems consider cavities from finishing construction
- I.17 Compartment walls and floors are Smoke Leakage (S) rated construction
- I.18 Accessible openings through compartmentation to maintain fire resistance
- I.25 Roof spaces provide no horizontal distribution for building services
- I.26 Fire resisting construction is tested, installed, checked, and maintained

Live/work units

3.24 For flats serving as a workplace for both occupants and people who do not live on the premises, provide both of the following.

- a. A maximum travel distance of 18m between any part of the working area and either of the following.
 - i. The flat entrance door.
 - ii. An alternative means of escape that is not a window.

If the travel distance is over 18m, the assumptions in paragraph 3.2 may not be valid. The design should be considered on a case-by-case basis.

- b. Escape lighting to windowless accommodation in accordance with BS 5266-1.

Principle A – Strategically Assess Resilience**BDM01-9.1**

- A.12 Confirmation from the statutory duty holder on health and life safety

Principle G – Address Occupational Issues**BDM01-9.7**

- G.1 Evacuation and Fire Strategies consider occupants as “Relevant Persons”
- G.2 Resilience Strategy further considers occupants as “Relevant Persons”
- G.3 Purpose Groups in core document BDM02 are considered for the occupancy
- G.4 Combustible contents as occupational fire load in the Resilience Strategy
- G.5 Material change of use shall be considered in consultation with insurers
- G.6 Building owners or operators periodically meet with insurers as Principle Z

Means of escape in the common parts of flats

3.25 The following paragraphs deal with **means of escape** from the entrance doors of **flats** to a **final exit**. They do not apply to **flats** with a top **storey** that is a maximum of 4.5m above ground level (designed in accordance with paragraphs 3.15 to 3.17).

Reference should also be made to the following.

- a. Requirement B3 regarding **compartment walls** and **protected shafts**.

Principle I – Reduce Fire Severity

BDM01-9.9

Compartmentalise and fully protect the building with a sprinkler system so that if a fire starts, the extent of fire, heat, and smoke damage should be minimised and confined in the compartment of origin, so far as reasonably practicable.

- b. Requirement B5 regarding access for the fire and rescue service.

Principle C – Support Firefighting Operations

BDM01-9.3

Consult with the Fire and Rescue Service to facilitate operations in pursuit of life safety with an emphasis on timely self-evacuation, understanding that rescue is a statutory obligation, but protection of the asset requires additional measures.

Number of escape routes

3.26 A person escaping through the common area, if confronted by the effects of a fire in another **flat**, should be able to turn away from it and make a safe escape via an alternative route.

Principle A – Strategically Assess Resilience

BDM01-9.1

A.12 Confirmation from the statutory duty holder on health and life safety

Principle C – Support Firefighting Operations

BDM01-9.3

- C.1 Evacuation, Fire, and Resilience Strategies for the Fire and Rescue Service
- C.2 Consider fire engineering the whole building to BS 7974 Fire Safety series
- C.3 Adopt BDM02 *Compartmentation and Sprinkler Rules* Revision 2 – 2022
- C.7 Basements are addressed for means of escape and firefighting operations
- C.8 Storage and Car Parking, with other vehicular access not in BDM02
- C.9 Provision of protected escape stairs with evacuation and firefighting lifts
- C.10 Provision of protected lobbies to escape stairs with rising mains
- C.15 Smoke control to maintain clear escape routes in the Evacuation Strategy

Principle D – Maximise Non-Combustibility

BDM01-9.4

- D.3 Discounting fire-resisting internal non-structural joinery products
- D.11 Escape stairs, lobbies, and corridors are non-combustible construction

- 3.27** From the flat entrance door, a single escape route is acceptable in either of the following cases.
- The flat is on a storey served by a single common stair and both of the following apply.
 - Every flat is separated from the common stair by a protected lobby or common protected corridor (see Diagram 3.7).
 - The maximum travel distance in Table 3.1, for escape in one direction only, is not exceeded.
 - The flat is in a dead end of a common corridor served by two (or more) common stairs and the maximum travel distance given in Table 3.1, for escape in one direction only, is not exceeded (Diagram 3.8).

Principle A – Strategically Assess Resilience

BDM01-9.1

A.12 Confirmation from the statutory duty holder on health and life safety

Principle C – Support Firefighting Operations

BDM01-9.3

- C.1 Evacuation, Fire, and Resilience Strategies for the Fire and Rescue Service
- C.15 Smoke control to maintain clear escape routes in the Evacuation Strategy
- C.16 Smoke ventilation design anticipates unfortunate high wind pressures
- C.17 Smoke leakage and toxicity in both construction and contents considered
- C.18 Materials for construction producing toxic smoke are designed out

Principle D – Maximise Non-Combustibility

BDM01-9.4

- D.3 Discounting fire-resisting internal non-structural joinery products
- D.11 Escape stairs, lobbies, and corridors are non-combustible construction

Principle G – Address Occupational Issues

BDM01-9.7

- G.1 Evacuation and Fire Strategies consider occupants as “Relevant Persons”
- G.2 Resilience Strategy further considers occupants as “Relevant Persons”

Principle I – Reduce Fire Severity

BDM01-9.9

- I.1 Compartmentation with enhanced fire resisting construction as BDM02

Table 3.1 Limitations on travel distance in common areas of blocks of flats

Maximum travel distance from flat entrance door to common stair or stair lobby⁽¹⁾

Escape in one direction

Escape in more than one direction

7.5m⁽²⁾⁽³⁾

30m⁽³⁾⁽⁴⁾

NOTES:

1. If travel distance is measured to a stair lobby, the lobby must not provide direct access to any storage room, flat or other space containing a fire hazard.
2. In the case of a small single stair building in accordance with Diagram 3.9, this is reduced to 4.5m.
3. Does not apply if all flats on a storey have independent alternative means of escape.
4. Sheltered housing may require reduced maximum travel distances.

See para 3.27 and 3.36

a. Corridor access flats

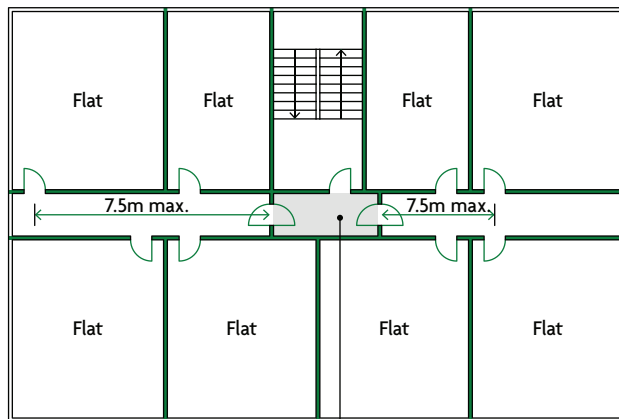

Stair lobby with no flat opening directly into it

■ Shaded areas indicate zones where ventilation should be provided in accordance with paragraphs 3.50 to 3.53 (An external wall vent or smoke shaft located anywhere in the shaded area)

— Fire resisting construction

b. Lobby access flats

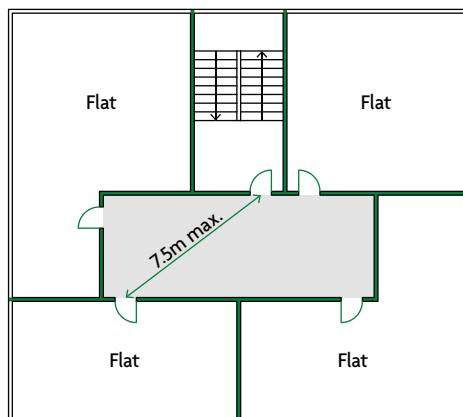

NOTES:

1. The arrangements shown also apply to the top storey.
2. See Diagram 3.9 for small single stair buildings.
3. All doors shown are fire doorsets.
4. Where travel distance is measured to a stair lobby, the lobby must not provide direct access to any storage room, flat or other space containing a potential fire hazard.
5. For further guidance on the performance of the fire doorsets from the corridor to the flat and/or stairway refer to Appendix C, Table C1.

Diagram 3.7 Flats served by one common stair

See para 3.27 and 3.36

a. Corridor access without dead ends

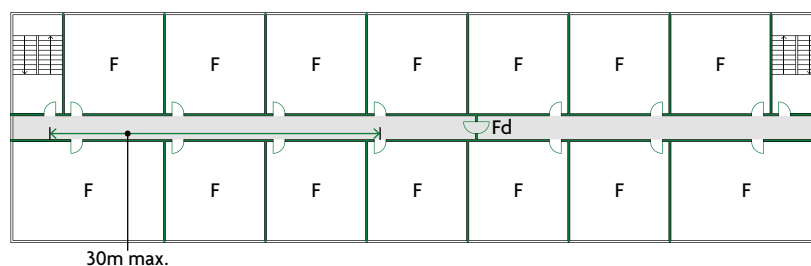

b. Corridor access with dead ends

The central door may be omitted if maximum travel distance is not more than 15m

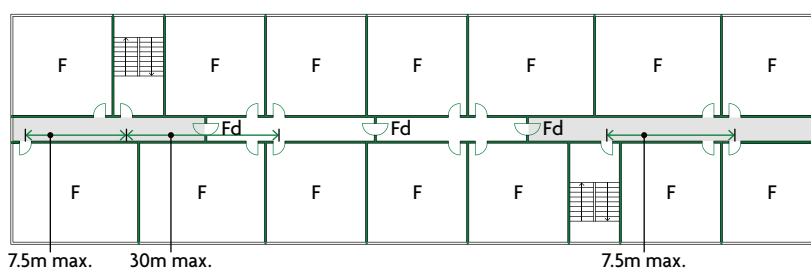

c. 'T' junction with main corridor

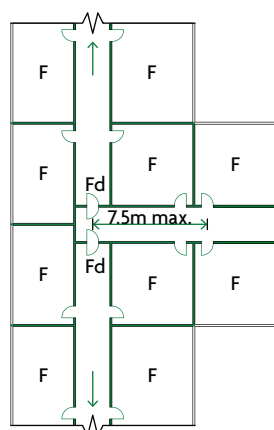

Fd Cross-corridor fire doorset

F Flat

Shaded areas indicate zones where ventilation should be provided in accordance with paragraphs 3.50 to 3.53 (An external wall vent or smoke shaft located anywhere in the shaded area)

Fire resisting construction

→ Escape route

NOTES:

1. The arrangements shown also apply to the top storey.
2. For further guidance on the fire resistance rating of the fire doorsets from the corridor to the flat and/or stairway refer to Appendix C, Table C1.

Diagram 3.8 Flats served by more than one common stair

Small single stair buildings

3.28 For some low rise buildings, the provisions in paragraphs 3.26 and 3.27 may be modified and the use of a single stair, protected in accordance with Diagram 3.9, may be permitted where all of the following apply.

- a. The top storey of the building is a maximum of 11m above ground level.
- b. No more than three storeys are above the ground storey.
- c. The stair does not connect to a covered car park, unless the car park is open sided (as defined in Section 11 of Approved Document B Volume 2).

- d. The stair does not serve offices, stores or other ancillary accommodation. If it does, they should be separated from the stair by a **protected lobby** or **protected corridor** (minimum REI 30) with a minimum 0.4m² of permanent ventilation, or be protected from the ingress of smoke by a mechanical smoke control system.

NOTE: For refuse chutes and storage see paragraphs 3.55 to 3.58.

- e. Either of the following is provided for the fire and rescue service.
- i. A high-level openable vent with a free area of at least 1m² at each **storey**.
 - ii. A single openable vent with a free area of at least 1m² at the head of the stair, operable remotely at the fire and rescue service access level.

Principle A – Strategically Assess Resilience

BDM01-9.1

A.12 Confirmation from the statutory duty holder on health and life safety

Principle C – Support Firefighting Operations

BDM01-9.3

- C.1 Evacuation, Fire, and Resilience Strategies for the Fire and Rescue Service
- C.2 Consider fire engineering the whole building to BS 7974 Fire Safety series
- C.3 Adopt BDM02 *Compartmentation and Sprinkler Rules* Revision 2 – 2022
- C.15 Smoke control to maintain clear escape routes in the Evacuation Strategy
- C.16 Smoke ventilation design anticipates unfortunate high wind pressures
- C.17 Smoke leakage and toxicity in both construction and contents considered
- C.18 Materials for construction producing toxic smoke are designed out

Principle D – Maximise Non-Combustibility

BDM01-9.4

- D.3 Discounting fire-resisting internal non-structural joinery products
- D.11 Escape stairs, lobbies, and corridors are non-combustible construction

Principle G – Address Occupational Issues

BDM01-9.7

- G.1 Evacuation and Fire Strategies consider occupants as “Relevant Persons”
- G.2 Resilience Strategy further considers occupants as “Relevant Persons”

Principle I – Reduce Fire Severity

BDM01-9.9

- I.1 Compartmentation with enhanced fire resisting construction as BDM02

See para 3.28

a. Small single stair building

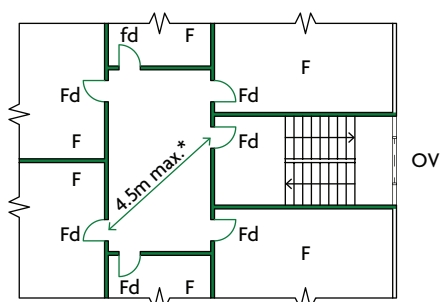

- Fire resisting construction
- OV Openable vent at high level for fire service use (1.0m² minimum free area); see paragraph 3.28e
- F Flat
- Fd Fire doorset

*If smoke control is provided in the lobby, the travel distance can be increased to 7.5m maximum (see Diagram 3.7, example b).

b. Small single stair building with no more than two flats per storey

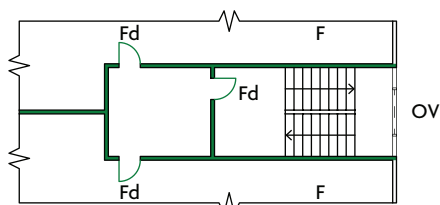

The door between stair and lobby should be free from security fastenings.

If the flats have protected entrance halls, the lobby between the common stair and flat entrance is not essential.

NOTES:

1. The arrangements shown also apply to the top storey.
2. If the travel distance across the lobby in diagram (a) exceeds 4.5m, Diagram 3.7 applies.
3. Where, in Diagram (b), the lobby between the common stair and the flat is omitted in small single stair buildings, an automatic opening vent with a geometric free area of at least 1m² is required at the top of the stair, which is operated on detection of smoke at any storey in the stair.
4. For further guidance on the fire rating of the fire doorsets from the corridor to the flat and/or stairway refer to Appendix C, Table C1.

Diagram 3.9 Common escape route in small single stair building

Flats with balcony or deck access

3.29 Paragraph 3.27 may be modified using the guidance in clause 7.3 of **BS 9991**.

Principle A – Strategically Assess Resilience

BDM01-9.1

A.12 Confirmation from the statutory duty holder on health and life safety

Principle C – Support Firefighting Operations

BDM01-9.3

- C.1 Evacuation, Fire, and Resilience Strategies for the Fire and Rescue Service
- C.2 Consider fire engineering the whole building to BS 7974 Fire Safety series
- C.3 Adopt BDM02 *Compartmentation and Sprinkler Rules* Revision 2 – 2022
- C.4 Fire and Rescue Service is consulted on external protected zones
- C.5 Fire and Rescue Service is consulted on combustibility

Principle Q – Follow Identified Standards

BDM01-9.17

Q.4 Standards specified or referred to shall be purchased, read, and understood

Escape routes over flat roofs

3.30 Where a **storey** or part of a **building** has multiple **escape routes** available, one may be over a flat roof that complies with all of the following.

- a. It should be part of the same **building** from which escape is being made.
- b. The route across the roof should lead to a **storey exit** or external **escape route**.
- c. The part of the roof (including its supporting structure) forming the **escape route**, and any opening within 3m of the **escape route**, should be of **fire resisting** construction (minimum REI 30).

Principle A – Strategically Assess Resilience

BDM01-9.1

A.12 Confirmation from the statutory duty holder on health and life safety

Principle H – Extend Structural Stability

BDM01-9.8

H.1 Prevent partial structural collapse for an extended period of time

Principle I – Reduce Fire Severity

BDM01-9.9

- I.1 Compartmentation with enhanced fire resisting construction as BDM02
- I.4 Enhancements to Stability (R) for the primary structure as Principle H.1
- I.5 Protected zones aligned in roofs and external walls, supported by structure
- I.6 Fire resistance of protected and unprotected zones in roofs with openings
- I.7 Dimension protected zones in roofs with allowances for projections
- I.8 Openings in the roof not located within protected zones unless fire resisting
- I.9 Roof mounted plant and building services supported in the roof zones
- I.10 Interfaces with fire stopping between roofs and internal compartment walls
- I.25 Roof spaces provide no horizontal distribution for building services
- I.26 Fire resisting construction is tested, installed, checked, and maintained

Principle L – Resist Fire Ingress

BDM01-9.12

- L.1 Adjoining buildings separated by compartment walls with protected zones
- L.2 Roofs to resist ignition by radiation and “burning brands” carried in the wind
- L.4 Green roofs and walls considered as a variable ignitable external fuel load

Principle W – Manage Fire Safety**BDM01-9.23**

- W.4 Components replaced where degraded more rapidly than expected
- W.5 Waterproofing and drainage reinstated when modifications are undertaken
- W.6 Green roofs and walls maintained under professional contract as Principle Y

- d. The route should be clearly defined and guarded by walls and/or protective barriers to protect against falling.

Common escape routes

- 3.31 The following paragraphs deal with **means of escape** from the entrance doors of **flats** to a **final exit**.
- 3.32 **Escape route travel distances** should comply with Table 3.1.

Principle A – Strategically Assess Resilience**BDM01-9.1**

- A.12 Confirmation from the statutory duty holder on health and life safety

Principle C – Support Firefighting Operations**BDM01-9.3**

- C.1 Evacuation, Fire, and Resilience Strategies for the Fire and Rescue Service
- C.2 Consider fire engineering the whole building to BS 7974 Fire Safety series
- C.3 Adopt BDM02 *Compartmentation and Sprinkler Rules* Revision 2 – 2022

Principle D – Maximise Non-Combustibility**BDM01-9.4**

- D.11 Escape stairs, lobbies, and corridors are non-combustible construction

- 3.33 An **escape route** should not pass through one stair enclosure to reach another. It may pass through a **protected lobby** (minimum REI 30) of one stair to reach another.
- 3.34 Common corridors should be **protected corridors**. The wall between each **flat** and the corridor should be a **compartment wall** (minimum REI 30 where the top **storey** is up to 5m above ground level, otherwise REI 60).

Principle I – Reduce Fire Severity**BDM01-9.9**

- I.1 Compartmentation with enhanced fire resisting construction as BDM02

- 3.35 Divide a common corridor connecting two or more **storey exits** with a **fire doorset** fitted with a **self-closing device** (minimum E 30 S_a). See Diagram 3.8. Associated screens should be **fire resisting**. Site doors so that smoke does not affect access to more than one stair.
- 3.36 A **fire doorset** (minimum E 30 S_a) fitted with a **self-closing device** (and **fire resisting** screen, where required) should separate the **dead-end** portion of a common corridor from the rest of the corridor (Diagrams 3.7a, 3.8b and 3.8c).

Principle C – Support Firefighting Operations**BDM01-9.3**

- I.20 Vertical fire curtains, fire shutters, and fire doors (EIS) rated equal to walls
- I.21 Fitting of self-closing devices on fire doors without exception
- I.22 Glazing in compartment walls and floors of equivalent fire resistance

3.37 Ancillary accommodation should not be located in, or entered from, a **protected lobby** or **protected corridor** forming the only common **escape route** on that **storey**.

Headroom in common escape routes

3.38 **Escape routes** should have a minimum clear headroom of 2m. The only projections allowed below this height are door frames.

Principle P – Plan Salvage Operations**BDM01-9.16**

- P.1 Fire and Rescue Service consulted on the Emergency Response Plan

Flooring of common escape routes

3.39 **Escape route** floor finishes should minimise their slipperiness when wet. Finishes include the treads of steps and surfaces of ramps and landings.

Principle D – Maximise Non-Combustibility**BDM01-9.4**

- D.1 Materials in construction are non-combustible subject to Principle D.2
- D.2 Investors choosing combustible construction with reference to Regulation 7
- D.14 Avoid a trade-off between Principles D, N and O in the design phase

Principle N – Minimise Consequential Damage**BDM01-9.14**

- N.2 Design out porous materials damaged by the absorption of water or freezing
- N.3 Waterproofing to capture and manage water from active systems or leaks
- N.9 Service risers and smoke shafts constructed with a waterproof upstand
- N.10 Lift shafts and protected stairs are all provided with a drainage system
- N.11 Compartment wall and floor construction restricts wider damage

Principle O – Facilitate Simple Repair**BDM01-9.15**

- O.1 Construction selected to be cost effectively repaired should it be damaged
- O.2 Resilience Strategy to the BS ISO 15686 series for Service Life Planning
- O.5 Demonstrate how secondary and tertiary components are to be replaced
- O.6 Practical experiments to cost effectively repair construction prototypes
- O.7 Agree aesthetic qualities of repairs when damage remains visible after repair
- O.8 Methods of repair recorded and samples of repairs kept at contract tender
- O.9 Attempts at "Value Engineering" declined where repairability is diminished

Ramps and sloping floors

3.40 A ramp forming part of an **escape route** should meet the provisions in Approved Document M. Any sloping floor or tier should have a pitch of not more than 35 degrees to the horizontal.

Principle G – Address Occupational Issues

BDM01-9.7

- G.1 Evacuation and Fire Strategies consider occupants as “Relevant Persons”
- G.2 Resilience Strategy further considers occupants as “Relevant Persons”
- G.3 Purpose Groups in core document BDM02 are considered for the occupancy
- G.4 Combustible contents as occupational fire load in the Resilience Strategy

Principle Q – Follow Identified Standards

BDM01-9.17

- Q.4 Standards specified or referred to shall be purchased, read, and understood
- Q.6 Manage the need for project specific performance testing as Principle S

Principle S – Complete Performance Tests

BDM01-9.19

- S.1 Specify project performance tests that shall be completed to a programme

Lighting of common escape routes

3.41 Except for two **storey** blocks of **flats**, all **escape routes** should have adequate artificial lighting. If the mains electricity power supply fails, **escape lighting** should illuminate the route (including external **escape routes**).

3.42 In addition, **escape lighting** should be provided to all of the following.

- a. Toilet accommodation with a minimum floor area of 8m².
- b. Electricity and generator **rooms**.
- c. Switch **room**/battery **room** for emergency lighting system.
- d. Emergency control **rooms**.

3.43 Escape stair lighting should be on a separate circuit from the electricity supply to any other part of the **escape route**.

3.44 **Escape lighting** should conform to **BS 5266-1**.

Principle F – Monitor Building Services

BDM01-9.6

- F.5 Building services are maintained in working order as Principle Y
- F.11 Electrical installations comply with the Building Regulations
- F.14 Emergency Lighting, illuminated Fire Signage, and Fire Control Panels

Principle Q – Follow Identified Standards

BDM01-9.17

- Q.4 Standards specified or referred to shall be purchased, read, and understood

Exit signs on common escape routes

3.45 Every doorway or other exit providing access to a **means of escape**, other than exits in ordinary use (e.g. main entrances), should be distinctively and conspicuously marked by an exit sign in accordance with **BS ISO 3864-1** and **BS 5499-4**. For this reason, blocks of **flats** with a single stair in regular use would not usually require any fire exit signage.

Advice on fire safety signs, including emergency escape signs, is given in the HSE publication *Safety Signs and Signals: Guidance on Regulations*.

Some **buildings** may require additional signs to comply with other legislation.

Principle C – Support Firefighting Operations

BDM01-9.3

C.1 Evacuation, Fire, and Resilience Strategies for the Fire and Rescue Service

Principle F – Monitor Building Services

BDM01-9.6

F.14 Emergency lighting, illuminated fire signage, and Fire Control Panels

Principle Q – Follow Identified Standards

BDM01-9.17

Q.4 Standards specified or referred to shall be purchased, read, and understood

Principle W – Manage Fire Safety

BDM01-9.23

W.1 Training in duties imposed by Regulatory Reform (Fire Safety) Order 2005

W.3 Copy of the Building Manual for operational and maintenance information

W.16 Record of FRAs and FRAEWs made available to insurers on request

Principle X – Action Statutory Assessments

BDM01-9.24

X.1 The “Responsible Person” has carried out and reviewed FRAs and FRAEWs

X.2 Matters arising from the FRAs and FRAEWs are promptly actioned

Principle Y – Keep Maintenance Commitments

BDM01-9.25

Y.17 Scrupulous records of inspection and maintenance are kept for insurers

Protected power circuits

3.46 To limit potential damage to cables in **protected circuits**, all of the following should apply.

- Cables should be sufficiently robust.
- Cable routes should be carefully selected and/or physically protected in areas where cables may be exposed to damage.
- Methods of cable support should be class A1 rated and offer at least the same integrity as the cable. They should maintain circuit integrity and hold cables in place when exposed to fire.

- 3.47** A **protected circuit** to operate equipment during a fire should achieve all of the following.
- Cables should achieve PH 30 classification when tested in accordance with **BS EN 50200** (incorporating Annex E) or an equivalent standard.
 - It should only pass through parts of the **building** in which the fire risk is negligible.
 - It should be separate from any circuit provided for another purpose.

Principle F – Monitor Building Services

BDM01-9.6

- F.10 Electrical services and meters in risers are separate from gas services
- F.11 Electrical installations comply with the Building Regulations
- F.13 Electrical main isolation switches agreed with Fire and Rescue Service
- F.14 Emergency Lighting, illuminated Fire Signage, and Fire Control Panels

Principle Q – Follow Identified Standards

BDM01-9.17

- Q.4 Standards specified or referred to shall be purchased, read, and understood

- 3.48** Guidance on cables for large and complex **buildings** is given in **BS 5839-1**, **BS 5266-1** and **BS 8519**.

Principle F – Monitor Building Services

BDM01-9.6

- F.1 Building services are specified and procured to support Principles D, I and J
- F.10 Electrical services and meters in risers are separate from gas services
- F.11 Electrical installations comply with the Building Regulations
- F.13 Electrical main isolation switches agreed with the Fire and Rescue Service

Principle I – Reduce Fire Severity

BDM01-9.9

- I.14 Penetrations through compartment walls and floors are fire stopped

Principle J – Control Compartment Cavities

BDM01-9.10

- J.1 Design out cavities or construct to be “fire sterile” and limited in extent

Principle K – Separate External Openings

BDM01-9.11

- K.8 Cavities in external walls provide no distribution route for building services

Principle Q – Follow Identified Standards

BDM01-9.17

- Q.4 Standards specified or referred to shall be purchased, read, and understood
- Q.6 Manage the need for project specific performance testing as Principle S

Principle R – Provide Reliable Detection**BDM01-9.18**

- R.1 Category P1 system including manual call points throughout the building

Principle S – Complete Performance Tests**BDM01-9.19**

- S.1 Specify project performance tests that shall be completed to a programme
- S.2 Schedule submittals identified in the project Specification, including tests
- S.3 Contractors issued with project Specification Submittal List at tender stage
- S.4 United Kingdom Accreditation Service (UKAS) accredited test authorities
- S.5 Programme for the eventuality testing may fail and retesting is necessary
- S.9 Welcome witnesses of critical project specific performance tests
- S.10 Full disclosure of third party certified test reports and assessments

Smoke control in common escape routes

3.49 Despite the provisions described, it is probable that some smoke will get into the common corridor or lobby from a fire in a **flat**.

There should therefore be some means of ventilating the common corridors/lobbies to control smoke and so protect the **common stairs**. This means of ventilation offers additional protection to that provided by the fire doors to the stair, as well as some protection to the corridors/lobbies.

Ventilation can be natural (paragraphs 3.50 to 3.53) or mechanical (paragraph 3.54).

Principle C – Support Firefighting Operations**BDM01-9.3**

- C.15 Smoke control to maintain clear escape routes in the Evacuation Strategy
- C.16 Smoke ventilation design anticipates unfortunate high wind pressures
- C.17 Smoke leakage and toxicity in both construction and contents considered
- C.18 Materials for construction producing toxic smoke are designed out

Principle F – Monitor Building Services**BDM01-9.6**

- F.2 Smoke ventilation shafts tested to achieve a Smoke Leakage (S) rate
- F.17 Smoke systems, fire curtains, fire shutters, and closing devices maintained

Principle I – Reduce Fire Severity**BDM01-9.9**

- I.16 Smoke control systems consider cavities from finishing construction
- I.17 Compartment walls and floors are Smoke Leakage (S) rated construction

Principle M – Expect Adverse Weather**BDM01-9.13**

- M.7 Computational Fluid Dynamics studies of the smoke control system

Principle N – Minimise Consequential Damage**BDM01-9.14**

- N.1 Design out materials that generate toxic smoke or melt to spread fire down
- N.11 Compartment wall and floor construction restricts wider damage

Principle S – Complete Performance Tests**BDM01-9.19**

- S.7 Smoke Leakage (S) rate for smoke ventilation shaft and compartmentation
- S.8 Tested construction smoke toxicity when considering combustible materials

Principle Y – Keep Maintenance Commitments**BDM01-9.25**

- Y.17 Scrupulous records of inspection and maintenance are kept for insurers

Smoke control of common escape routes by natural smoke ventilation

3.50 Except in **buildings** that comply with Diagram 3.9, the corridor or lobby next to each stair should have a smoke vent. The location of the vent should comply with both of the following.

- a. Be as high as practicable.
- b. Be positioned so the top edge is at least as high as the top of the door to the stair.

3.51 Smoke vents should comply with one of the following.

- a. They should be located on an **external wall** with minimum free area of 1.5m².
- b. They should discharge into a vertical smoke shaft, closed at the base, that meets all of the following criteria.
 - i. The shaft should conform to the following conditions.
 - Have a minimum cross-sectional area of 1.5m² (minimum dimension 0.85m in any direction).
 - Open at roof level, minimum 0.5m above any surrounding structures within 2m of it horizontally.
 - Extend a minimum of 2.5m above the **ceiling** of the highest **storey** served by the shaft.
 - ii. The free area of all the following vents should be a minimum of 1m² in the following places.
 - From the corridor or lobby into the shaft.
 - At the opening at the head of the shaft.
 - At all internal locations within the shaft (e.g. safety grilles).
 - iii. The smoke shaft should be constructed from a class A1 material. All vents should either be a smoke leakage (S_a) rated **fire doorset** (see Appendix C, Table C1, item 2.e for minimum **fire resistance**) or fitted with a smoke control damper achieving the same period of **fire resistance** and designed to operate as described below. The shaft should be vertical from base to head, with a maximum of 4m at a maximum inclined angle of 30 degrees.

- iv. If smoke is detected in the common corridor or lobby, both of the following should occur.
 - Simultaneous opening of vents on the **storey** where the fire is located, at the top of the smoke shaft and to the stair.
 - Vents from the corridors or lobbies on all other **storeys** should remain closed, even if smoke is subsequently detected on **storeys** other than where the fire is located.

3.52 A vent to the outside with a minimum free area of 1m² should be provided from the top **storey** of the stair.

3.53 In single stair **buildings**, smoke vents on the **storey** where the fire is initiated, and the vent at the head of the stair, should be activated by smoke detectors in the common parts.

In **buildings** with more than one stair, smoke vents may be activated manually. The control system should open the vent at the head of the stair before, or at the same time as, the vent on the **storey** where the fire is located. Smoke detection is not required for ventilation purposes in this instance.

Principle C – Support Firefighting Operations

BDM01-9.3

- C.1 Evacuation, Fire, and Resilience Strategies for the Fire and Rescue Service
- C.15 Smoke control to maintain clear escape routes in the Evacuation Strategy
- C.16 Smoke ventilation design anticipates unfortunate high wind pressures
- C.17 Smoke leakage and toxicity in both construction and contents considered
- C.18 Materials for construction producing toxic smoke are designed out

Principle F – Monitor Building Services

BDM01-9.6

- F.2 Smoke ventilation shafts tested to achieve a Smoke Leakage (S) rate

Principle I – Reduce Fire Severity

BDM01-9.9

- I.1 Compartmentation with enhanced fire resisting construction as BDM02
- I.16 Smoke control systems consider cavities from finishing construction
- I.17 Compartment walls and floors are Smoke Leakage (S) rated construction
- I.20 Vertical fire curtains, fire shutters, and fire doors (EIS) rated equal to walls

Principle R – Provide Reliable Detection

BDM01-9.18

- R.1 Category P1 system including manual call points throughout the building
- R.2 Integration of other systems to activate the detection and alarm system
- R.5 Smoke tight construction as Principle F.2 separating detection and alarm
- R.6 Single system by third party certified specialists using quality components

Smoke control of common escape routes by mechanical ventilation

3.54 Guidance on the design of smoke control systems that use pressure differentials is available in **BS EN 12101-6**.

Principle C – Support Firefighting Operations**BDM01-9.3**

- C.15 Smoke control to maintain clear escape routes in the Evacuation Strategy
- C.16 Smoke ventilation design anticipates unfortunate high wind pressures
- C.17 Smoke leakage and toxicity in both construction and contents considered
- C.18 Materials for construction producing toxic smoke are designed out

Principle F – Monitor Building Services**BDM01-9.6**

- F.2 Smoke ventilation shafts tested to achieve a Smoke Leakage (S) rate

Principle I – Reduce Fire Severity**BDM01-9.9**

- I.1 Compartmentation with enhanced fire resisting construction as BDM02
- I.16 Smoke control systems consider cavities from finishing construction
- I.17 Compartment walls and floors are Smoke Leakage (S) rated construction
- I.20 Vertical fire curtains, fire shutters, and fire doors (EIS) rated equal to walls
- I.26 Fire resisting construction is tested, installed, checked, and maintained

Principle Q – Follow Identified Standards**BDM01-9.17**

- Q.4 Standards specified or referred to shall be purchased, read, and understood
- Q.6 Manage the need for project specific performance testing as Principle S

Principle R – Provide Reliable Detection**BDM01-9.18**

- R.1 Category P1 system including manual call points throughout the building
- R.2 Integration of other systems to activate the detection and alarm system
- R.5 Smoke tight construction as Principle F.2 separating detection and alarm

Principle S – Complete Performance Tests**BDM01-9.19**

- S.1 Specify project performance tests that shall be completed to a programme

Refuse chutes and storage

3.55 Refuse storage chambers, refuse chutes and refuse hoppers should be sited and constructed in accordance with **BS 5906**.

Principle Q – Follow Identified Standards**BDM01-9.17**

- Q.4 Standards specified or referred to shall be purchased, read, and understood

3.56 Refuse chutes and rooms for storing refuse should meet both of the following conditions.

- a. Be separated from other parts of the building by fire resisting construction (minimum REI 30 in buildings with a top storey up to 5m above ground level; otherwise REI 60).

Principle I – Reduce Fire Severity

BDM01-9.9

Compartmentalise and fully protect the building with a sprinkler system so that if a fire starts, the extent of fire, heat, and smoke damage should be minimised and confined in the compartment of origin, so far as reasonably practicable.

- I.1 Compartmentation with enhanced fire resisting construction as BDM02
- I.2 Sprinkler protected to the LPC Sprinkler Rules 2015 and Technical Bulletins

- b. Not be situated within a protected stairway or protected lobby.

3.57 The approach to rooms containing refuse chutes or for storing refuse should comply with one of the following conditions.

- a. Be directly from the open air.
- b. Be through a protected lobby with a minimum of 0.2m² of permanent ventilation.

3.58 Access openings to refuse storage chambers should *not* be sited in the following areas.

- a. Next to escape routes or final exits.
- b. Near the windows of flats.

Principle E – Anticipate Arson Attempts

BDM01-9.5

- E.9 Solid waste refuse chutes and storage facilities are secure
- E.12 Security alarms and camera systems are installed and maintained

Principle K – Separate External Openings

BDM01-9.11

Slow the speed of external fire growth beyond the compartment of origin within external walls and soffits, separating openings with fire resisting construction, including attachments such as balconies, so far as reasonably practicable.

Common stairs

Number of common stairs

3.59 A building should provide access to more than one common stair if it does not meet the criteria for a single common stair (see paragraph 3.26 and 3.27).

Principle C – Support Firefighting Operations

BDM01-9.3

- C.1 Evacuation, Fire, and Resilience Strategies for the Fire and Rescue Service

Width of common stairs

3.60 A stair of acceptable width for everyday use will be sufficient for escape purposes. If it is also a **firefighting stair**, it should be at least 1100mm wide. The width is the clear width between the walls or balustrades. Any handrails and strings intruding into that width by a maximum of 100mm on each side may be ignored.

Principle C – Support Firefighting Operations

BDM01-9.3

C.6 Salvage is planned with the Fire and Rescue Service as Principle P

Protection of common stairs

3.61 Section 7 provides guidance on avoiding the spread of fire between **storeys**. For a stair that is also a **firefighting stair**, guidance in Section 15 should be followed.

Enclosure of common stairs

3.62 Every **common stair** should be a **protected stairway**. Where the **protected stairway** passes from one **compartment** to another, it should be within a **protected shaft**.

Principle I – Reduce Fire Severity

BDM01-9.9

- I.1 Compartmentation with enhanced fire resisting construction as BDM02
- I.2 Sprinkler protected to the LPC Sprinkler Rules 2015 and Technical Bulletins
- I.3 Alternative suppression agreed with insurers and Fire and Rescue Service

External walls adjacent to protected stairways

3.63 With some configurations of **external wall**, a fire in one part of a **building** could subject the **external wall** of a **protected stairway** to heat (for example, where the two are adjacent at an internal angle in the façade, as shown in Diagram 3.10).

3.64 If a **protected stairway** projects beyond, is recessed from or is in an internal angle of the adjoining **external wall** of the **building**, then the minimum distance between an **unprotected area** of the **building** enclosure and an **unprotected area** of the stair enclosure should be 1800mm.

Principle I – Reduce Fire Severity

BDM01-9.9

- I.5 Protected zones aligned in roofs and external walls, supported by structure

Principle K – Separate External Openings

BDM01-9.11

- K.1 Protected zones at compartment walls and floors aligned as Principle I.5
- K.2 External wall protected zones are non-combustible and fire resisting
- K.3 Dimension protected zones in external walls with allowances for projections
- K.4 Openings in the wall not located within protected zones unless fire resisting
- K.10 Fire resisting construction is tested, installed, checked, and maintained

See para 3.63

Configurations of stairs and external wall

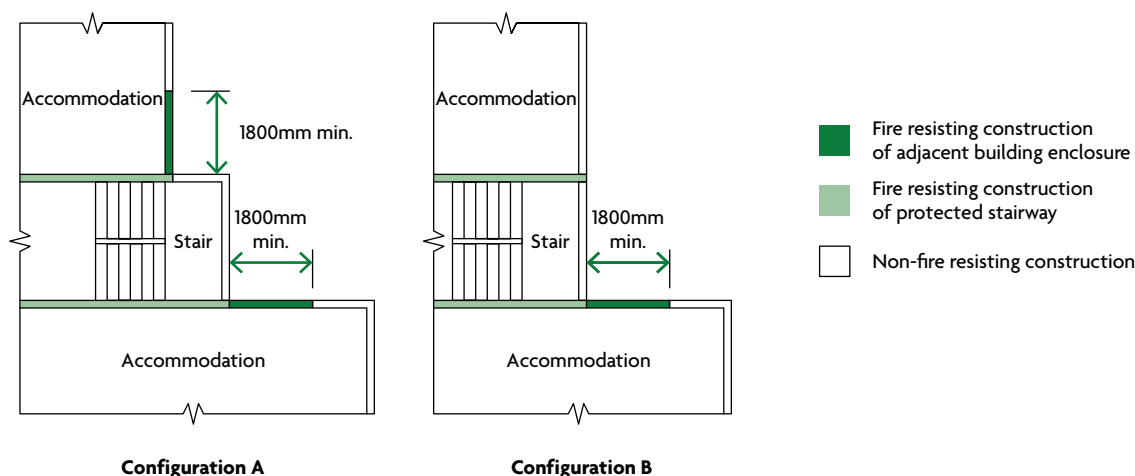

Diagram 3.10 External protection to protected stairways

External escape stairs

3.65 Flats may be served by an external stair if the provisions in paragraphs 3.66 to 3.69 are followed.

3.66 Where a **storey** (or part of a **building**) is served by a single access stair, that stair may be external provided both of the following conditions are met.

- The stair serves a floor not more than 6m above the ground level.
- The stair meets the provisions in paragraph 3.68.

3.67 Where more than one **escape route** is available from a **storey** (or part of a **building**), then some of the **escape routes** from that **storey** or part of the **building** may be by way of an external stair provided all of the following conditions are met:

- There is at least one internal escape stair from every part of each **storey** (excluding plant areas).
- The stair serves a floor not more than 6m above either the ground level or a roof podium which is itself served by an independent **protected stairway**.
- The stair meets the provisions in paragraph 3.68.

Principle C – Support Firefighting Operations

BDM01-9.3

C.1 Evacuation, Fire, and Resilience Strategies for the Fire and Rescue Service

Principle G – Address Occupational Issues

BDM01-9.7

G.1 Evacuation and Fire Strategies consider occupants as “Relevant Persons”

G.2 Resilience Strategy further considers occupants as “Relevant Persons”

G.3 Purpose Groups in core document BDM02 are considered for the occupancy

See para 3.68

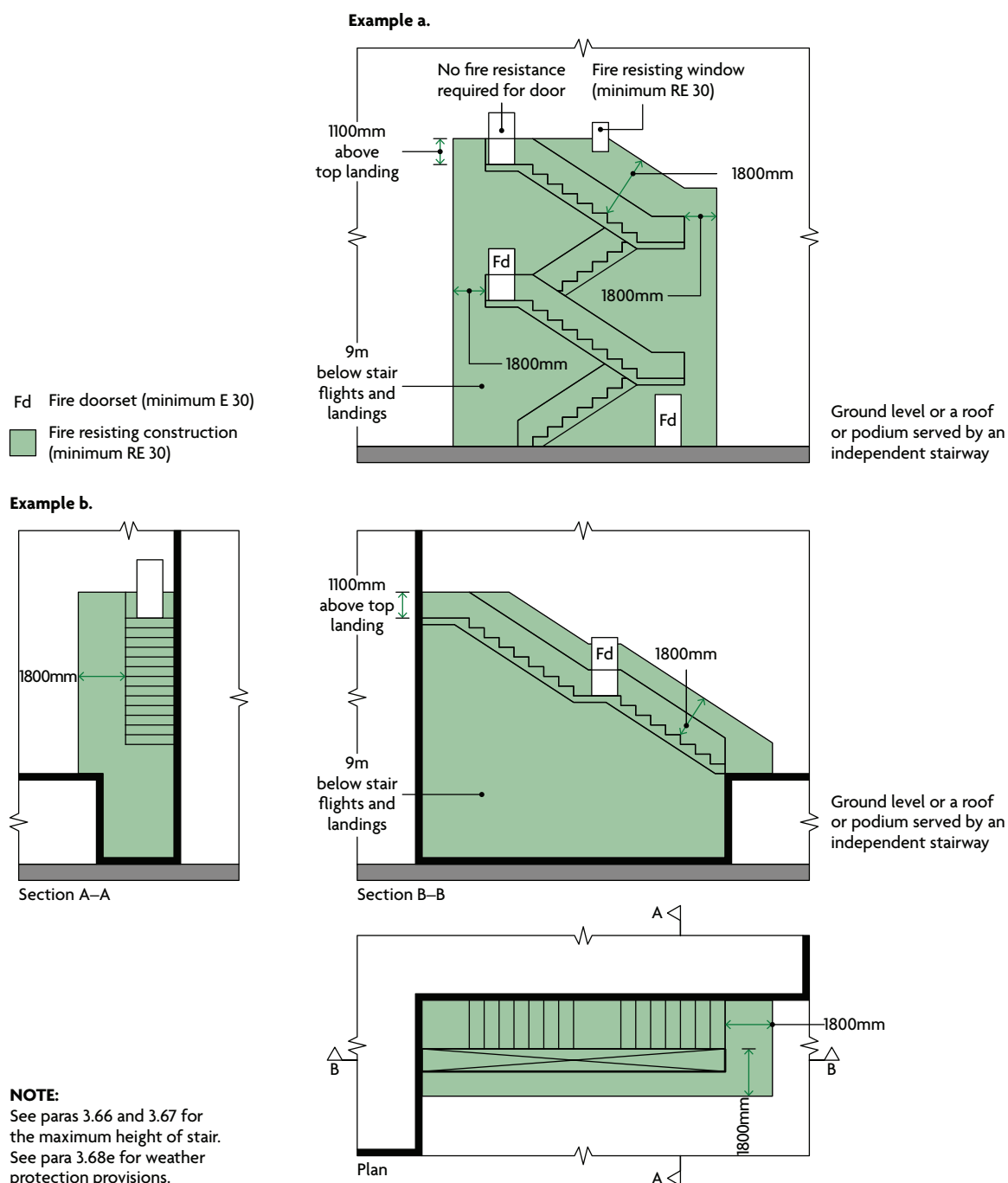

Diagram 3.11 Fire resistance of areas near to external stairs

3.68 Any external escape stair should meet all of the following conditions (Diagram 3.11).

- Doors to the stair should be **fire resisting** (minimum E 30) and be fitted with a **self-closing device**, except for a single exit door from the **building** to the top landing of a downward-leading external stair, provided it is the only door onto the landing.

Principle I – Reduce Fire Severity

BDM01-9.9

- I.20 Vertical fire curtains, fire shutters, and fire doors (EIS) rated equal to walls
- I.21 Fitting of self-closing devices on fire doors without exception

- b. **Fire resisting** construction (minimum RE 30) is required for the **building** envelope within the following zones, measured from the flights and landings of the external stair.
 - i. 1800mm above and horizontally.
 - ii. 9m vertically below.
 - iii. 1100mm above the top landing of the stair (except where the stair leads from basement to ground level).
- c. **Fire resisting** construction (minimum RE 30) should be provided for any part of the **building** (including doors) within 1800mm of the **escape route** from the foot of the stair to a place of safety. This does not apply if there are **alternative escape routes** from the foot of the external escape stair.

Principle I – Reduce Fire Severity

BDM01-9.9

- I.1 Compartmentation with enhanced fire resisting construction as BDM02
- I.5 Protected zones aligned in roofs and external walls, supported by structure
- I.11 Alignment of cavity barriers with internal compartment walls and openings
- I.13 Protected zones in external walls considering cavity barriers or fire stopping

Principle K – Separate External Openings

BDM01-9.11

- K.1 Protected zones at compartment walls and floors aligned as Principle I.5
- K.2 External wall protected zones are non-combustible and fire resisting
- K.3 Dimension protected zones in external walls with allowances for projections
- K.4 Openings in the wall not located within protected zones unless fire resisting
- K.6 Interfaces with fire stopping between walls and internal compartment walls
- K.7 Alignment of cavity barriers with internal compartment walls and openings

- d. Glazing in areas of **fire resisting** construction should be fixed shut and **fire resisting** (in terms of integrity but not insulation) (minimum E 30).

Principle C – Support Firefighting Operations

BDM01-9.3

- C.13 Correction factor for the number of compartments involved at any one time

Principle I – Reduce Fire Severity

BDM01-9.9

- I.22 Glazing in compartment walls and floors of equivalent fire resistance

Principle L – Resist Fire Ingress**BDM01-9.12**

L.3 Calculate percentage of non-fire resistant unprotected area in external walls

- e. Stairs more than 6m in height above ground level (e.g. where they are provided above a podium) should be protected from adverse weather. Protection should prevent the build-up of snow or ice but does not require full enclosure.

Principle M – Expect Adverse Weather**BDM01-9.13**

- M.1 Weathertight building envelope protects the construction from degradation
- M.2 No degradable construction with fire performance exposed to the weather
- M.3 Degradable construction is specified and procured as Principle T
- M.4 Drainage of roofing, terraces, and balconies is designed for high rainfall

Principle T – Procure Quality Materials**BDM01-9.20**

T.1 Satisfy Regulation 7(1)(a) of the Building Regulations 2010

3.69 Access to an external escape stair may be via a flat roof, provided the flat roof meets the requirements of paragraph 3.30.

Separation of adjoining protected stairways

3.70 The construction separating two adjacent **protected stairways** (or **exit passageways** leading to different **final exits**) should be imperforate.

Principle I – Reduce Fire Severity**BDM01-9.9**

I.1 Compartmentation with enhanced fire resisting construction as BDM02

Basement stairs

- 3.71** If a **building** does not meet the criteria of paragraph 3.28, an escape stair forming part of the only **escape route** from an upper **storey** should *not* continue down to serve a **basement storey**. The **basement storey** should be served by a separate escape stair.
- 3.72** Where multiple escape stairs serve the upper **storeys**, only one needs to end at ground level. Other stairs may connect with the **basement storeys** if there is a **protected lobby** or a **protected corridor** between the stairs and accommodation at each basement level.

Principle C – Support Firefighting Operations**BDM01-9.3**

- C.1 Evacuation, Fire, and Resilience Strategies for the Fire and Rescue Service
- C.7 Basements are addressed for means of escape and firefighting operations

Principle I – Reduce Fire Severity**BDM01-9.9**

I.1 Compartmentation with enhanced fire resisting construction as BDM02

Stairs serving ancillary accommodation

- 3.73** Except in buildings described in paragraph 3.28, common stairs forming part of the only escape route from a flat should not serve any of the following.
- Covered car park.
 - Boiler room.
 - Fuel storage space.
 - Other ancillary accommodation of similar fire risk.

Principle C – Support Firefighting Operations

BDM01-9.3

- C.1 Evacuation, Fire, and Resilience Strategies for the Fire and Rescue Service
- C.8 Storage and Car Parking, with other vehicular access not in BDM02

Principle E – Anticipate Arson Attempts

BDM01-9.5

- E.4 Fuel storage is addressed and protected as a potential target for arson

- 3.74** Where a common stair is not part of the only escape route from a flat, it may also serve ancillary accommodation from which it is separated by a protected lobby or protected corridor (minimum REI 30).

Principle I – Reduce Fire Severity

BDM01-9.9

- I.1 Compartmentation with enhanced fire resisting construction as BDM02

- 3.75** Where a stair serves an enclosed car park or place of special fire hazard, the lobby or corridor should have a minimum 0.4m² of permanent ventilation or be protected from the ingress of smoke by a mechanical smoke control system.

NOTE: For refuse chutes and storage see paragraphs 3.55 to 3.58.

Principle C – Support Firefighting Operations

BDM01-9.3

- C.1 Evacuation, Fire, and Resilience Strategies for the Fire and Rescue Service
- C.2 Consider fire engineering the whole building to BS 7974 Fire Safety series
- C.3 Adopt BDM02 *Compartmentation and Sprinkler Rules* Revision 2 – 2022
- C.8 Storage and Car Parking, with other vehicular access not in BDM02
- C.15 Smoke control to maintain clear escape routes in the Evacuation Strategy
- C.16 Smoke ventilation design anticipates unfortunate high wind pressures
- C.17 Smoke leakage and toxicity in both construction and contents considered
- C.18 Materials for construction producing toxic smoke are designed out

Principle I – Reduce Fire Severity**BDM01-9.9**

- I.1 Compartmentation with enhanced fire resisting construction as BDM02
- I.2 Sprinkler protected to the LPC Sprinkler Rules 2015 and Technical Bulletins
- I.3 Alternative suppression agreed with insurers and Fire and Rescue Service

Flats in mixed use buildings

3.76 In **buildings** with a maximum of three **storeys** above the ground **storey**, stairs may serve both flats and other occupancies, provided that the stairs are separated from each occupancy by **protected lobbies** (minimum REI 30) at each **storey**.

Principle C – Support Firefighting Operations**BDM01-9.3**

- C.1 Evacuation, Fire, and Resilience Strategies for the Fire and Rescue Service
- C.3 Adopt BDM02 *Compartmentation and Sprinkler Rules* Revision 2 – 2022

Principle N – Minimise Consequential Damage**BDM01-9.14**

- N.9 Service risers and smoke shafts constructed with a waterproof upstand
- N.10 Lift shafts and protected stairs are all provided with a drainage system
- N.11 Compartment wall and floor construction restricts wider damage

Principle O – Facilitate Simple Repair**BDM01-9.15**

- O.1 Construction selected to be cost effectively repaired should it be damaged

3.77 In **buildings** with more than three **storeys** above the ground **storey**, stairs may serve the **flats** and other occupancies if all of the following apply.

- a. The **flat** is ancillary to the main use of the **building**.

Principle G – Address Occupational Issues**BDM01-9.7**

- G.3 Purpose Groups in core document BDM02 are considered for the occupancy
- G.5 Material change of use shall be considered in consultation with insurers
- G.6 Building owners or operators periodically meet with insurers as Principle Z

- b. The **flat** has an independent **alternative escape route**.

Principle C – Support Firefighting Operations**BDM01-9.3**

- C.1 Evacuation, Fire, and Resilience Strategies for the Fire and Rescue Service

- c. The stair is separated from occupancies on lower **storeys** by a **protected lobby** (minimum REI 30) at each of those **storeys**.

Principle I – Reduce Fire Severity**BDM01-9.9**

I.1 Compartmentation with enhanced fire resisting construction as BDM02

- d. The stair enclosure has at least the same standard of **fire resistance** as the structural elements of the **building** (see Appendix B, Table B4); if the stair is a **firefighting stair**, it should comply with the provisions in Section 15 (see also paragraph 3.60).

Principle H – Extend Structural Stability**BDM01-9.8**

- H.1 Prevent partial structural collapse for an extended period of time
 H.2 Accommodate all imposed loads in the expected non-fire and fire situations
 H.3 Consider the building as an entity and in the structure of compartments

- e. Any automatic fire detection and alarm system fitted in the main part of the **building** also covers all **flats**.

Principle R – Provide Reliable Detection**BDM01-9.18**

- R.1 Category P1 system including manual call points throughout the building
 R.2 Integration of other systems to activate the detection and alarm system
 R.3 BS EN 54 series compliance and the Alarm Receiving Centre
 R.4 Communication of real fire signatures from high-integrity hardware

- f. Any security measures in any parts of the **building** do not prevent escape at all material times.

Principle E – Anticipate Arson Attempts**BDM01-9.5**

E.10 Security in all Purpose Groups not only Dwellings as Purpose Group 1

Use of space within protected stairways

3.78 A **protected stairway** should not be used for anything else, except a lift well or electricity meters.

Principle F – Monitor Building Services**BDM01-9.6**

Ensure all building services, including local sources of renewable energy or mains utilities connections, are designed, installed, commissioned, and maintained to prevent them being a cause of fire ignition, smoke spread, or water damage.

Electricity meter(s) in protected stairways

3.79 In single stair **buildings**, electricity meters should be in securely locked cupboards. Cupboards should be separated from the **escape route** by **fire resisting** construction.

Gas service and installation pipes in protected stairways

3.80 Gas service and installation **pipes** and meters should not be within a **protected stairway**, unless installed in accordance with the Pipelines Safety Regulations 1996 and the Gas Safety (Installation and Use) Regulations 1998.

Principle F – Monitor Building Services**BDM01-9.6**

- F.6 Combustion appliances and fuel storage comply with Building Regulations
- F.7 Gas services avoiding protected escape routes in ventilated service risers
- F.8 Gas main isolation valves agreed with the Fire and Rescue Service
- F.10 Electrical services and meters in risers are separate from gas services
- F.13 Electrical main isolation switches agreed with the Fire and Rescue Service
- F.20 Moveable heating and ventilation appliances are unnecessary or managed

Principle U – Require Competent Work**BDM01-9.21**

- U.1 Satisfy Regulation 7(1)(b) of the Building Regulations 2010
- U.2 Identified operatives are third party certified under a quality of work scheme
- U.3 Schemes are accredited by the United Kingdom Accreditation Service (UKAS)

Exits from protected stairways

3.81 Every **protected stairway** should lead to a **final exit**, either directly or via a protected **exit passageway**. Any protected exit corridor or stair should have the same standard of **fire resistance** and lobby protection as the stair it serves.

Principle C – Support Firefighting Operations**BDM01-9.3**

- C.1 Evacuation, Fire, and Resilience Strategies for the Fire and Rescue Service

Principle I – Reduce Fire Severity**BDM01-9.9**

- I.1 Compartmentation with enhanced fire resisting construction as BDM02

Construction of escape stairs

3.82 The flights and landings of escape stairs should be constructed of materials achieving class A2-s3, d2 or better in all of the following situations.

- a. If the escape stair is the only stair in a **building** with more than three **storeys**.
- b. If the escape stair is within a **basement storey**.
- c. If the escape stair serves any **storey** that has a floor level more than 18m above ground or access level.
- d. If the escape stair is an external escape stair, except where the stair connects the ground **storey** or ground level with a floor or flat roof a maximum of 6m above or below ground level.
- e. If the escape stair is a **firefighting stair**.

Materials achieving class B-s3, d2 or worse may be added to the top horizontal surface, except on **firefighting stairs**.

Principle D – Maximise Non-Combustibility

BDM01-9.4

- D.1 Materials in construction are non-combustible subject to Principle D.2
- D.2 Investors choosing combustible construction with reference to Regulation 7
- D.11 Escape stairs, lobbies, and corridors are non-combustible construction

3.83 Further guidance on the construction of **firefighting stairs** is given in Section 15 (see also paragraph 3.60). Dimensional constraints on the design of stairs are given in Approved Document K.

Principle C – Support Firefighting Operations

BDM01-9.3

- C.9 Provision of protected escape stairs with evacuation and firefighting lifts
- C.10 Provision of protected lobbies to escape stairs with rising mains

Single steps

3.84 Single steps on **escape routes** should be prominently marked. A single step on the line of a doorway is acceptable, subject to paragraph 3.107.

Principle G – Address Occupational Issues

BDM01-9.7

- G.1 Evacuation and Fire Strategies consider occupants as “Relevant Persons”
- G.2 Resilience Strategy further considers occupants as “Relevant Persons”
- G.3 Purpose Groups in core document BDM02 are considered for the occupancy

Fixed ladders

3.85 Fixed ladders should not be provided as a **means of escape** for members of the public. They should only be provided where a conventional stair is impractical, such as for access to plant **rooms** which are not normally occupied.

Principle C – Support Firefighting Operations

BDM01-9.3

- C.14 Necessity for firefighting at height is either designed out or risk managed

Helical stairs and spiral stairs

3.86 Helical stairs and spiral stairs may form part of an **escape route** provided they are designed in accordance with **BS 5395-2**. If they are intended to serve members of the public, stairs should be type E (public) stairs.

Principle C – Support Firefighting Operations

BDM01-9.3

- C.1 Evacuation, Fire, and Resilience Strategies for the Fire and Rescue Service

Principle P – Plan Salvage Operations

BDM01-9.16

- P.1 Fire and Rescue Service consulted on the Emergency Response Plan

Principle Q – Follow Identified Standards**BDM01-9.17**

Q.4 Standards specified or referred to shall be purchased, read, and understood

Fire resistance of doors

3.87 Fire resistance test criteria are set out in Appendix C. Standards of performance are summarised in Table C1.

Principle I – Reduce Fire Severity**BDM01-9.9**

I.20 Vertical fire curtains, fire shutters, and fire doors (EIS) rated equal to walls

Fire resistance of glazed elements

3.88 If glazed elements in fire resisting enclosures and doors can only meet the required integrity performance, their use is limited. These limitations depend on whether the enclosure forms part of a protected shaft (see Section 7) and the provisions set out in Appendix B, Table B5. If both integrity and insulation performance can be met, there is no restriction in this document on the use or amount of glass.

3.89 Glazed elements should also comply with the following, where necessary.

- a. If the enclosure forms part of a protected shaft: Section 7.
- b. Appendix B, Table B5.
- c. Guidance on the safety of glazing: Approved Document K.

Principle E – Anticipate Arson Attempts**BDM01-9.5**

E.11 Locations for anti-burglar or anti-vandal laminated glass

Principle I – Reduce Fire Severity**BDM01-9.9**

I.1 Compartmentation with enhanced fire resisting construction as BDM02

I.22 Glazing in compartment walls and floors of equivalent fire resistance

Doors on escape routes

3.90 Doors should be readily openable to avoid undue delay to people escaping. Doors on escape routes (both within and from the building) should comply with paragraphs 3.91 to 3.98. Guidance on door closing and 'hold open' devices for fire doorsets is set out in Appendix C.

NOTE: Paragraphs 3.91 to 3.98 do not apply to flat entrance doors.

Principle D – Maximise Non-Combustibility**BDM01-9.4**

D.3 Discounting fire-resisting internal non-structural joinery products

Principle G – Address Occupational Issues

BDM01-9.7

- G.1 Evacuation and Fire Strategies consider occupants as “Relevant Persons”
- G.2 Resilience Strategy further considers occupants as “Relevant Persons”
- G.3 Purpose Groups in core document BDM02 are considered for the occupancy

Principle I – Reduce Fire Severity

BDM01-9.9

- I.1 Compartmentation with enhanced fire resisting construction as BDM02
- I.17 Compartment walls and floors are Smoke Leakage (S) rated construction
- I.20 Vertical fire curtains, fire shutters, and fire doors (EIS) rated equal to walls
- I.21 Fitting of self-closing devices on fire doors without exception
- I.24 Building services access kept locked and checked by facilities managers

Door fastenings

3.91 In general, doors on **escape routes** (whether or not the doors are **fire doorsets**) should be either of the following.

- a. Not fitted with a lock, latch or bolt fastenings.
- b. Fitted only with simple fastenings that are all of the following.
 - i. Easy to operate; it should be apparent how to undo the fastening.
 - ii. Operable from the side approached by people escaping.
 - iii. Operable without a key.
 - iv. Operable without requiring people to manipulate more than one mechanism.

Doors may be fitted with hardware to allow them to be locked when **rooms** are empty.

If a secure door is operated by code or combination keypad, swipe or proximity card, biometric data, etc., a security mechanism override should be possible from the side approached by people escaping.

Principle E – Anticipate Arson Attempts

BDM01-9.5

- E.10 Security in all Purpose Groups not only Dwellings as Purpose Group 1

Principle G – Address Occupational Issues

BDM01-9.7

- G.1 Evacuation and Fire Strategies consider occupants as “Relevant Persons”
- G.2 Resilience Strategy further considers occupants as “Relevant Persons”
- G.3 Purpose Groups in core document BDM02 are considered for the occupancy

3.92 Electrically powered locks should return to the unlocked position in all of the following situations.

- a. If the fire detection and alarm system operates.
- b. If there is loss of power or system error.
- c. If the security mechanism override is activated.

Security mechanism overrides for electrically powered locks should be a Type A call point, as described in **BS 7273-4**. The call point should be positioned on the side approached by people escaping. If the door provides escape in either direction, a call point should be installed on both sides of the door.

Principle Q – Follow Identified Standards

BDM01-9.17

Q.4 Standards specified or referred to shall be purchased, read, and understood

Principle R – Provide Reliable Detection

BDM01-9.18

R.1 Category P1 system including manual call points throughout the building

R.2 Integration of other systems to activate the detection and alarm system

3.93 Guidance on door closing and ‘hold open’ devices for **fire doorsets** is set out in Appendix C.

Direction of opening

3.94 The door of any doorway or exit should be hung to open in the direction of escape whenever reasonably practicable. It should always be hung to open in the direction of escape if more than 60 people might be expected to use it during a fire.

Principle G – Address Occupational Issues

BDM01-9.7

G.1 Evacuation and Fire Strategies consider occupants as “Relevant Persons”

G.2 Resilience Strategy further considers occupants as “Relevant Persons”

G.3 Purpose Groups in core document BDM02 are considered for the occupancy

Amount of opening and effect on associated escape routes

3.95 All doors on **escape routes** should be hung to meet both of the following conditions.

- a. Open by a minimum of 90 degrees.
- b. Open with a swing that complies with both of the following.
 - i. Is clear of any change of floor level, other than a threshold or single step on the line of the doorway.
 - ii. Does not reduce the effective width of any **escape route** across a landing.

3.96 Any door opening towards a corridor or a stair should be recessed to prevent its swing encroaching on the effective width.

Principle I – Reduce Fire Severity**BDM01-9.9**

- I.20 Vertical fire curtains, fire shutters, and fire doors (EIS) rated equal to walls
- I.21 Fitting of self-closing devices on fire doors without exception
- I.26 Fire resisting construction is tested, installed, checked, and maintained

Vision panels in doors

3.97 Doors should contain vision panels in both of the following situations.

- a. Where doors on **escape routes** divide corridors.
- b. Where doors are hung to swing both ways.

Approved Document M contains guidance about vision panels in doors across accessible corridors and Approved Document K contains guidance about the safety of glazing.

Principle E – Anticipate Arson Attempts**BDM01-9.5**

- E.11 Locations for anti-burglar or anti-vandal laminated glass

Principle I – Reduce Fire Severity**BDM01-9.9**

- I.22 Glazing in compartment walls and floors of equivalent fire resistance
- I.26 Fire resisting construction is tested, installed, checked, and maintained

Revolving and automatic doors

3.98 Where revolving doors, automatic doors and turnstiles are placed across **escape routes** they should comply with one of the following.

- a. They are automatic doors of the required width and comply with one of the following conditions.
 - i. Their failsafe system provides outward opening from any open position.
 - ii. They have a monitored failsafe system to open the doors if the mains electricity supply fails.
 - iii. They failsafe to the open position if the power fails.
- b. Non-automatic swing doors of the required width are provided immediately adjacent to the revolving or automatic door or turnstile.

Principle G – Address Occupational Issues**BDM01-9.7**

- G.1 Evacuation and Fire Strategies consider occupants as “Relevant Persons”
- G.2 Resilience Strategy further considers occupants as “Relevant Persons”
- G.3 Purpose Groups in core document BDM02 are considered for the occupancy

Principle P – Plan Salvage Operations**BDM01-9.16**

- P.1 Fire and Rescue Service consulted on the Emergency Response Plan

Principle T – Procure Quality Materials**BDM01-9.20**

- T.1 Satisfy Regulation 7(1)(a) of the Building Regulations 2010
- T.3 Check certification of manufacturers by Conformity Assessment Body (CAB)
- T.4 Direct Field of Application (DIAP) and Extended Field of Application (EXAP)
- T.5 Full disclosure of as-tested specimens or prototypes in DIAP test reports
- T.6 Complexity of EXAP assessment and competence of the assessor
- T.11 Fire Safety Information for Regulation 38 in the Building Regulations 2010

Principle U – Require Competent Work**BDM01-9.21**

- U.1 Satisfy Regulation 7(1)(b) of the Building Regulations 2010
- U.2 Identified operatives are third party certified under a quality of work scheme
- U.3 Schemes are accredited by the United Kingdom Accreditation Service (UKAS)
- U.5 Check the suitability of substrates with any formed openings and cavities
- U.8 Fire Safety Information for Regulation 38 in the Building Regulations 2010

Principle W – Manage Fire Safety**BDM01-9.23**

- W.1 Training in duties imposed by Regulatory Reform (Fire Safety) Order 2005
- W.16 Record of FRAs and FRAEWs made available to insurers on request

Principle X – Action Statutory Assessments**BDM01-9.24**

- X.1 The “Responsible Person” has carried out and reviewed FRAs and FRAEWs

Principle Y – Keep Maintenance Commitments**BDM01-9.25**

- Y.4 Identified operatives third party certified for construction as Principle T
- Y.5 Quality of work and management third party certification schemes
- Y.17 Scrupulous records of inspection and maintenance are kept for insurers

Lifts

Fire protection of lift installations

3.99 Lift wells should comply with one of the following conditions.

- a. Be sited within the enclosures of a **protected stairway**.
- b. Be enclosed with **fire resisting** construction (minimum REI 30) when in a position that might prejudice the **means of escape**.

3.100 A lift well connecting different **compartments** should form a **protected shaft** (see Section 7).

3.101 In **buildings** designed for phased evacuation or progressive horizontal evacuation, if the lift well is not within the enclosures of a **protected stairway**, its entrance should be separated at every **storey** by a **protected lobby** (minimum REI 30).

Principle C – Support Firefighting Operations

BDM01-9.3

- C.1 Evacuation, Fire, and Resilience Strategies for the Fire and Rescue Service
- C.9 Provision of protected escape stairs with evacuation and firefighting lifts
- C.15 Smoke control to maintain clear escape routes in the Evacuation Strategy
- C.21 Contingency planning in consultation with the Fire and Rescue Service
- C.26 Measures provide time to extinguish the fire beyond Evacuation Strategy

- 3.102** In basements and enclosed car parks, the lift should be within the enclosure of a **protected stairway**. Otherwise, the lift should be approached only via a **protected lobby** or **protected corridor** (minimum REI 30).
- 3.103** If a lift delivers into a **protected corridor** or **protected lobby** serving sleeping accommodation and also serves a **storey** containing a high fire risk (such as a kitchen, communal areas, stores, etc.) then the lift should be separated from the high fire risk area(s) by a **protected lobby** or **protected corridor** (minimum REI 30).

Principle C – Support Firefighting Operations

BDM01-9.3

- C.1 Evacuation, Fire, and Resilience Strategies for the Fire and Rescue Service

Principle I – Reduce Fire Severity

BDM01-9.9

- I.1 Compartmentation with enhanced fire resisting construction as BDM02
- I.17 Compartment walls and floors are Smoke Leakage (S) rated construction

- 3.104** A lift shaft serving storeys above ground level should not serve any basement, if either of the following applies.
- a. There is only one escape stair serving **storeys** above ground level and smoke from a basement fire would adversely affect **escape routes** in the upper **storeys**.
 - b. The lift shaft is within the enclosure to an escape stair that terminates at ground level.

Principle C – Support Firefighting Operations

BDM01-9.3

- C.7 Basements are addressed for means of escape and firefighting operations
- C.10 Provision of protected lobbies to escape stairs with rising mains

- 3.105** Lift machine **rooms** should be sited over the lift well where possible. Where **buildings** or part of a **building** with only one stairway make this arrangement impractical, the lift machine **room** should be sited outside the **protected stairway**.

Principle H – Extend Structural Stability

BDM01-9.8

- H.1 Prevent partial structural collapse for an extended period of time
- H.2 Accommodate all imposed loads in the expected non-fire and fire situations
- H.3 Consider the building as an entity and in the structure of compartments
- H.4 Prevent collapse of the primary roof structure in the protected zone

Principle N – Minimise Consequential Damage**BDM01-9.14**

N.10 Lift shafts and protected stairs are all provided with a drainage system

Principle Q – Follow Identified Standards**BDM01-9.17**

Q.4 Standards specified or referred to shall be purchased, read, and understood

Q.6 Manage the need for project specific performance testing as Principle S

Principle S – Complete Performance Tests**BDM01-9.19**

S.1 Specify project performance tests that shall be completed to a programme

S.2 Schedule submittals identified in the project Specification, including tests

S.3 Contractors issued with project Specification Submittal List at tender stage

S.4 United Kingdom Accreditation Service (UKAS) accredited test authorities

S.5 Programme for the eventuality testing may fail and retesting is necessary

S.9 Welcome witnesses of critical project specific performance tests

S.10 Full disclosure of third party certified test reports and assessments

Final exits

3.106 People should be able to rapidly leave the area around the **building**. Direct access to a street, passageway, walkway or open space should be available. The route away from the **building** should comply with the following.

- a. Be well defined.
- b. If necessary, have suitable guarding.

3.107 **Final exits** should not present a barrier for disabled people. Where the route to a **final exit** does not include stairs, a level threshold and, where necessary, a ramp should be provided.

3.108 **Final exit** locations should be clearly visible and recognisable.

Principle W – Manage Fire Safety**BDM01-9.23**

Provide fire safety management services to the satisfaction of the statutory duty holders appointed by the building owner and, if different, the building operator, including induction and training in fire safety for building users on the premises.

W.1 Training in duties imposed by Regulatory Reform (Fire Safety) Order 2005

W.2 Residual matters in the CDM 2015 Health and Safety File resolved

W.3 Copy of the Building Manual for operational and maintenance information

W.4 Components replaced where degraded more rapidly than expected

W.9 Personal Emergency Evacuation Plans (PEEPs) are established and practised

W.10 Building owner or operator meets new building users and provides training

W.11 Practise “fire drills” and improve the Evacuation Strategy following the alarm

W.16 Record of FRAs and FRAEWs made available to insurers on request

Principle X – Action Statutory Assessments

BDM01-9.24

Instruct, review, and promptly act upon Fire Risk Assessments that consider the scale or complexity of the building and the activities undertaken by building users on the premises, keeping a written record of assessments and actions over time.

Principle Y – Keep Maintenance Commitments

BDM01-9.25

Inspect regularly, test and, when required, promptly maintain or replace structure, construction or building services systems over the life of the building, employing specialist operatives trained and supervised under third party certified schemes.

3.109 Final exits should avoid outlets of basement smoke vents and openings to transformer chambers, refuse chambers, boiler rooms and similar risks.

Principle E – Anticipate Arson Attempts

BDM01-9.5

E.9 Solid waste refuse chutes and storage facilities are secure

Principle F – Monitor Building Services

BDM01-9.6

Ensure all building services, including local sources of renewable energy or mains utilities connections, are designed, installed, commissioned, and maintained to prevent them being a cause of fire ignition, smoke spread, or water damage.

Requirement B2: Internal fire spread (linings)

This section deals with the following requirement from Part B of Schedule 1 to the Building Regulations 2010.

Requirement

Requirement

Internal fire spread (linings)

- B2.** (1) To inhibit the spread of fire within the building, the internal linings shall—
- (a) adequately resist the spread of flame over their surfaces; and
 - (b) have, if ignited, either a rate of heat release or a rate of fire growth, which is reasonable in the circumstances.
- (2) In this paragraph “internal linings” means the materials or products used in lining any partition, wall, ceiling or other internal structure.

Limits on application

Intention

In the Secretary of State’s view, requirement B2 is met by achieving a restricted spread of flame over internal linings. The **building** fabric should make a limited contribution to fire growth, including a low rate of heat release.

It is particularly important in **circulation spaces**, where linings may offer the main means by which fire spreads and where rapid spread is most likely to prevent occupants from escaping.

Requirement B2 *does not* include guidance on the following.

- a. Generation of smoke and fumes.
- b. The upper surfaces of floors and stairs.
- c. Furniture and fittings.

Principle B – Engage Insurers Early

BDM01-9.2

B.5 Insurers are consulted on combustibility and smoke toxicity

Principle C – Support Firefighting Operations

BDM01-9.3

- C.15 Smoke control to maintain clear escape routes in the Evacuation Strategy
- C.16 Smoke ventilation design anticipates unfortunate high wind pressures
- C.17 Smoke leakage and toxicity in both construction and contents considered
- C.18 Materials for construction producing toxic smoke are designed out
- C.25 Fire and Rescue Services Act 2004 and NFCC National Operational Guidance
- C.26 Measures provide time to extinguish the fire beyond Evacuation Strategy

Principle S – Complete Performance Tests

BDM01-9.19

- S.7 Smoke Leakage (S) rate for smoke ventilation shaft and compartmentation
- S.8 Tested construction smoke toxicity when considering combustible materials
- S.9 Welcome witnesses of critical project specific performance tests
- S.10 Full disclosure of third party certified test reports and assessments

Principle W – Manage Fire Safety

BDM01-9.23

- W.13 Accessibility unaffected by Furniture, Fixtures and Equipment (FF&E)

Section 4: Wall and ceiling linings

Classification of linings

4.1 The surface linings of walls and ceilings should meet the classifications in Table 4.1.

Table 4.1 Classification of linings

Location	Classification
Small rooms of maximum internal floor area of 4m ²	D-s3, d2
Garages (as part of a dwellinghouse) of maximum internal floor area of 40m ²	
Other rooms (including garages)	C-s3, d2
Circulation spaces within a dwelling	
Other circulation spaces (including the common areas of blocks of flats)	B-s3, d2 ⁽¹⁾

NOTE:

1. Wallcoverings which conform to **BS EN 15102**, achieving at least class C-s3, d2 and bonded to a class A2-s3, d2 substrate, will also be acceptable.

Principle D – Maximise Non-Combustibility

BDM01-9.4

- D.4 Cavities as Principles I, J and K constructed from non-combustible materials
- D.11 Escape stairs, lobbies, and corridors are non-combustible construction
- D.13 Arson attempts are anticipated as Principle E in the design phase
- D.14 Avoid a trade-off between Principles D, N and O in the design phase

Principle N – Minimise Consequential Damage

BDM01-9.14

- N.1 Design out materials that generate toxic smoke or melt to spread fire down
- N.2 Design out porous materials damaged by the absorption of water or freezing
- N.11 Compartment wall and floor construction restricts wider damage

Principle O – Facilitate Simple Repair

BDM01-9.15

- 0.1 Construction selected to be cost effectively repaired should it be damaged
- 0.2 Resilience Strategy to the BS ISO 15686 series for Service Life Planning
- 0.3 Technical hierarchy of primary, secondary, and tertiary components
- 0.4 Primary components are demonstrably cost effective to repair
- 0.5 Demonstrate how secondary and tertiary components are to be replaced
- 0.6 Practical experiments to cost effectively repair construction prototypes
- 0.7 Agree aesthetic qualities of repairs when damage remains visible after repair
- 0.8 Methods of repair recorded and samples of repairs kept at contract tender
- 0.9 Attempts at "Value Engineering" declined where repairability is diminished

Walls

- 4.2** For the purposes of this requirement, a wall includes both of the following.
- a. The internal surface of internal and external glazing (except glazing in doors).
 - b. Any part of a **ceiling** which slopes at an angle greater than 70 degrees to the horizontal.

Principle I – Reduce Fire Severity

BDM01-9.9

- I.5 Protected zones aligned in roofs and external walls, supported by structure

Principle K – Separate External Openings

BDM01-9.11

- K.1 Protected zones at compartment walls and floors aligned as Principle I.5
- K.2 External wall protected zones are non-combustible and fire resisting
- K.3 Dimension protected zones in external walls with allowances for projections
- K.4 Openings in the wall not located within protected zones unless fire resisting
- K.10 Fire resisting construction is tested, installed, checked, and maintained

Principle L – Resist Fire Ingress

BDM01-9.12

- L.3 Calculate percentage of non-fire resistant unprotected area in external walls

- 4.3** For the purposes of this requirement, a wall *does not* include any of the following.
- a. Doors and door frames.

Principle D – Maximise Non-Combustibility

BDM01-9.4

- D.3 Discounting fire-resisting internal non-structural joinery products

- b. Window frames and frames in which glazing is fitted.

Principle D – Maximise Non-Combustibility**BDM01-9.4**

- D.5 Insulated Infill Panels are non-combustible in windows, doors, and vents
- D.10 Openings for products as Principle D.5 are not within the protected zone

- c. Architraves, cover moulds, picture rails, skirtings and similar narrow members.
- d. Fireplace surrounds, mantle shelves and fitted furniture.

Principle D – Maximise Non-Combustibility**BDM01-9.4**

- D.1 Materials in construction are non-combustible subject to Principle D.2
- D.2 Investors choosing combustible construction with reference to Regulation 7

- 4.4** Parts of walls in rooms may be of lower performance than stated in Table 4.1, but no worse than class D-s3, d2. In any one room, the total area of lower performance wall lining should be less than an area equivalent to half of the room's floor area, up to a maximum of 20m² of wall lining.

Principle G – Address Occupational Issues**BDM01-9.7**

- G.1 Evacuation and Fire Strategies consider occupants as "Relevant Persons"
- G.2 Resilience Strategy further considers occupants as "Relevant Persons"
- G.3 Purpose Groups in core document BDM02 are considered for the occupancy
- G.4 Combustible contents as occupational fire load in the Resilience Strategy
- G.5 Material change of use shall be considered in consultation with insurers

Ceilings

- 4.5** For the purposes of this requirement, a ceiling includes all of the following.

- a. Glazed surfaces.
- b. Any part of a wall at 70 degrees or less to the horizontal.
- c. The underside of a gallery.
- d. The underside of a roof exposed to the room below.

- 4.6** For the purposes of this requirement, a ceiling *does not* include any of the following.

- a. Trap doors and their frames.
- b. The frames of windows or rooflights and frames in which glazing is fitted.
- c. Architraves, cover moulds, picture rails, exposed beams and similar narrow members.

Principle D – Maximise Non-Combustibility**BDM01-9.4**

- D.1 Materials in construction are non-combustible subject to Principle D.2
- D.2 Investors choosing combustible construction with reference to Regulation 7

Rooflights

- 4.7** Rooflights should meet the following classifications, according to material. No guidance for European fire test performance is currently available, because there is no generally accepted test and classification procedure.
- a. Non-plastic rooflights should meet the relevant classification in Table 4.1.
 - b. Plastic rooflights, if the limitations in Table 4.2 and Table 12.2 are observed, should be a minimum class D-s3, d2 rating. Otherwise they should meet the relevant classification in Table 4.1.

Principle D – Maximise Non-Combustibility

BDM01-9.4

- D.1 Materials in construction are non-combustible subject to Principle D.2
- D.2 Investors choosing combustible construction with reference to Regulation 7

Principle I – Reduce Fire Severity

BDM01-9.9

- I.5 Protected zones aligned in roofs and external walls, supported by structure
- I.6 Fire resistance of protected and unprotected zones in roofs with openings
- I.7 Dimension protected zones in roofs with allowances for projections
- I.8 Openings in the roof not located within protected zones unless fire resisting

Special applications

- 4.8** Any flexible membrane covering a structure, other than an air-supported structure, should comply with Appendix A of **BS 7157**.
- 4.9** Guidance on the use of PTFE-based materials for tension-membrane roofs and structures is given in the BRE report BR 274.

Principle Q – Follow Identified Standards

BDM01-9.17

- Q.1 Design development identifies primary, secondary, and tertiary components
- Q.4 Standards specified or referred to shall be purchased, read, and understood
- Q.6 Manage the need for project specific performance testing as Principle S

Principle S – Complete Performance Tests

BDM01-9.19

- S.1 Specify project performance tests that shall be completed to a programme

Fire behaviour of insulating core panels used internally

- 4.10** Insulating core panels consist of an inner core of insulation sandwiched between, and bonded to, a membrane, such as galvanised steel or aluminium.

Where they are used internally they can present particular problems with regard to fire spread and should meet all of the following conditions.

- a. Panels should be sealed to prevent exposure of the core to a fire. This includes at joints and where services penetrate the panel.

- b. In high fire risk areas, such as kitchens, **places of special fire hazard**, or in proximity to where hot works occur, only class A1 cored panels should be used.
- c. Fixing systems for all panels should be designed to take account of the potential for the panel to delaminate. For instance, where panels are used to form a **suspended ceiling**, the fixing should pass through the panel and support it from the lower face.

Principle D – Maximise Non-Combustibility

BDM01-9.4

- D.1 Materials in construction are non-combustible subject to Principle D.2
- D.2 Investors choosing combustible construction with reference to Regulation 7
- D.4 Cavities as Principles I, J and K constructed from non-combustible materials

Other controls on internal surface properties

4.11 Guidance on the control of flame spread is given in the following sections.

- a. Stairs and landings: Sections 2 and 3 (escape stairs) and Section 15 (**firefighting shafts**).
- b. Exposed surfaces above fire-protecting **suspended ceilings**: Section 8.
- c. Enclosures to above-ground drainage system **pipes**: Section 9.

Principle C – Support Firefighting Operations

BDM01-9.3

- C.5 Fire and Rescue Service is consulted on combustibility

Principle D – Maximise Non-Combustibility

BDM01-9.4

- D.11 Escape stairs, lobbies, and corridors are non-combustible construction
- D.12 Smoke ventilation shafts as Principle C.17 are internally non-combustible

Thermoplastic materials

General provisions

4.12 **Thermoplastic materials** that do not meet the classifications in Table 4.1 can be used as described in paragraphs 4.13 to 4.17. No guidance for European fire test performance is currently available, because there is no generally accepted test and classification procedure.

Thermoplastic materials are defined in Appendix B, paragraph B11. Classifications used here are explained in paragraph B13.

Principle C – Support Firefighting Operations

BDM01-9.3

- C.17 Smoke leakage and toxicity in both construction and contents considered
- C.18 Materials for construction producing toxic smoke are designed out

Principle D – Maximise Non-Combustibility

BDM01-9.4

- D.1 Materials in construction are non-combustible subject to Principle D.2
- D.2 Investors choosing combustible construction with reference to Regulation 7
- D.14 Avoid a trade-off between Principles D, N and O in the design phase

Principle N – Minimise Consequential Damage

BDM01-9.14

- N.1 Design out materials that generate toxic smoke or melt to spread fire down
- N.11 Compartment wall and floor construction restricts wider damage

Principle O – Facilitate Simple Repair

BDM01-9.15

- O.1 Construction selected to be cost effectively repaired should it be damaged
- O.2 Resilience Strategy to the BS ISO 15686 series for Service Life Planning
- O.3 Technical hierarchy of primary, secondary, and tertiary components
- O.9 Attempts at “Value Engineering” declined where repairability is diminished

Windows

4.13 Thermoplastic material classified as a TP(a) rigid product may be used to glaze external windows to rooms, but not external windows to circulation spaces. Approved Document K includes guidance on the safety of glazing.

Principle D – Maximise Non-Combustibility

BDM01-9.4

- D.1 Materials in construction are non-combustible subject to Principle D.2
- D.2 Investors choosing combustible construction with reference to Regulation 7
- D.5 Insulated Infill Panels are non-combustible in windows, doors, and vents
- D.6 Extensive glazed walls with Insulated Infill Panels are non-combustible
- D.7 System testing to both Parts of BS 8414 shall not contradict Principle D.1
- D.8 No reliance made on “desk top studies” as Building Control Alliance TGN 18
- D.9 External walls in protected zones are non-combustible and fire resisting
- D.10 Openings for products as Principle D.5 are not within the protected zone

Principle K – Separate External Openings

BDM01-9.11

- K.2 External wall protected zones are non-combustible and fire resisting
- K.3 Dimension protected zones in external walls with allowances for projections
- K.4 Openings in the wall not located within protected zones unless fire resisting
- K.10 Fire resisting construction is tested, installed, checked, and maintained

Rooflights

4.14 In rooms and circulation spaces other than protected stairways, rooflights may be constructed of thermoplastic material if they comply with both of the following.

- The lower surface is classified as TP(a) rigid or TP(b).
- The size and location of the rooflights follow the limits in Table 4.2, Table 12.2 and Table 12.3.

Principle D – Maximise Non-Combustibility

BDM01-9.4

- Materials in construction are non-combustible subject to Principle D.2
- Investors choosing combustible construction with reference to Regulation 7

Principle I – Reduce Fire Severity

BDM01-9.9

- Openings in the roof not located within protected zones unless fire resisting
- Fire resisting construction is tested, installed, checked, and maintained

Lighting diffusers

4.15 The following paragraphs apply to lighting diffusers forming part of a ceiling. Diffusers may be part of a luminaire or used below sources of light. The following paragraphs *do not* apply to diffusers of light fittings attached to the soffit of a ceiling or suspended beneath a ceiling (Diagram 4.1).

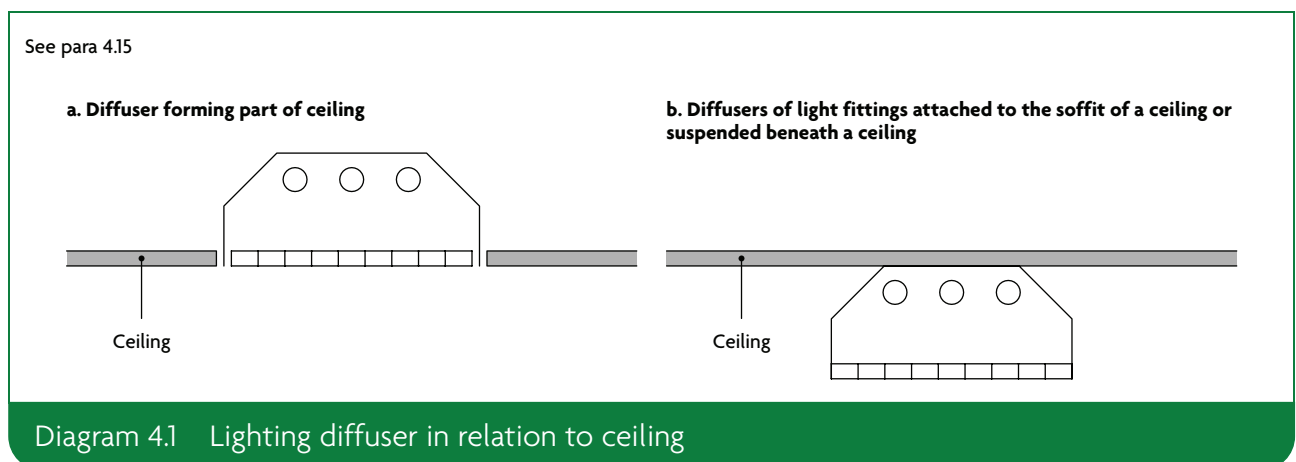

4.16 Diffusers constructed of thermoplastic material may be incorporated in ceilings to rooms and circulation spaces, but not to protected stairways, if both the following conditions are met.

- Except for the upper surfaces of the thermoplastic panels, wall and ceiling surfaces exposed in the space above the suspended ceiling should comply with paragraph 4.1.
- Diffusers should be classified as one of the following.
 - TP(a) rigid – no restrictions on their extent.
 - TP(b) – limited in their extent (see Table 4.2 and Diagram 4.2).

Principle D – Maximise Non-Combustibility

BDM01-9.4

- D.1 Materials in construction are non-combustible subject to Principle D.2
- D.2 Investors choosing combustible construction with reference to Regulation 7

Principle C – Support Firefighting Operations

BDM01-9.3

- C.17 Smoke leakage and toxicity in both construction and contents considered
- C.18 Materials for construction producing toxic smoke are designed out

Principle F – Monitor Building Services

BDM01-9.6

- F.11 Electrical installations comply with the Building Regulations
- F.14 Emergency Lighting, illuminated Fire Signage, and Fire Control Panels

Suspended or stretched-skin ceilings

4.17 A ceiling constructed from TP(a) flexible panels should meet the following conditions.

- a. Have a maximum area of 5m².
- b. Be supported on all sides.

Principle C – Support Firefighting Operations

BDM01-9.3

- C.17 Smoke leakage and toxicity in both construction and contents considered
- C.18 Materials for construction producing toxic smoke are designed out

Principle D – Maximise Non-Combustibility

BDM01-9.4

- D.1 Materials in construction are non-combustible subject to Principle D.2
- D.2 Investors choosing combustible construction with reference to Regulation 7

See Table 4.2

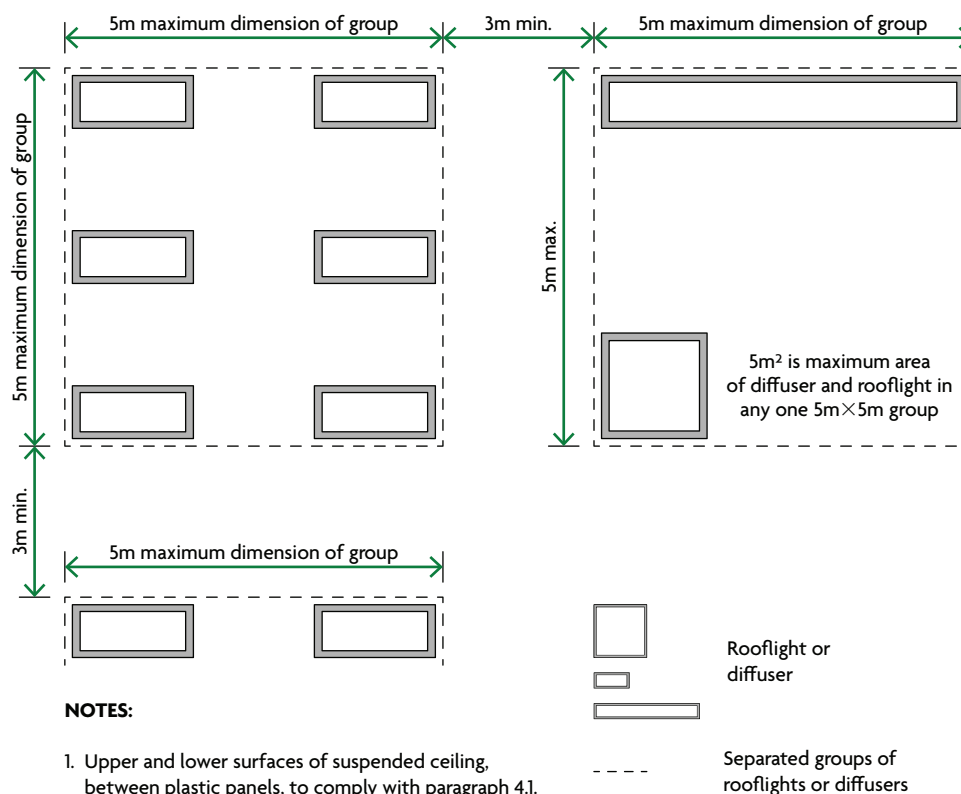

NOTES:

1. Upper and lower surfaces of suspended ceiling, between plastic panels, to comply with paragraph 4.1.
2. No restriction on class D-s3, d2 diffusers or rooflights in small rooms.
3. See note 4 to Table 4.2.

Diagram 4.2 Layout restrictions on class D-s3, d2 plastic rooflights, TP(b) rooflights and TP(b) lighting diffusers

Table 4.2 Limitations applied to thermoplastic rooflights and lighting diffusers in suspended ceilings and class D-s3, d2 plastic rooflights⁽¹⁾

Minimum classification of lower surface	Use of space below the diffusers or rooflights	Maximum area of each diffuser or rooflight ⁽²⁾ (m ²)	Maximum total area of diffusers and rooflights as a percentage of floor area of the space in which the ceiling is located (%)	Minimum separation distance between diffusers or rooflights ⁽²⁾ (m)
TP(a)	Any except protected stairways	No limit ⁽³⁾	No limit	No limit
Class D-s3, d2 ⁽⁴⁾ or TP(b)	Rooms	5	50 ⁽⁵⁾	3
	Circulation spaces except protected stairways	5	15 ⁽⁵⁾	3

NOTES:

1. This table does not apply to products that meet the provisions in Table 4.1.
2. Smaller rooflights and diffusers can be grouped together provided that both of the following satisfy the dimensions in Diagram 4.2 or 4.3.
 - a. The overall size of the group.
 - b. The space between one group and any others.
3. Lighting diffusers of TP(a) flexible rating should be used only in panels of a maximum of 5m² each. See paragraph 4.17.
4. There are no limits on the use of class D-s3, d2 materials in small rooms. See Table 4.1.
5. The minimum 3m separation given in Diagram 4.2 between each 5m² group must be maintained. Therefore, in some cases, it may not be possible to use the maximum percentage quoted.

See Table 4.2

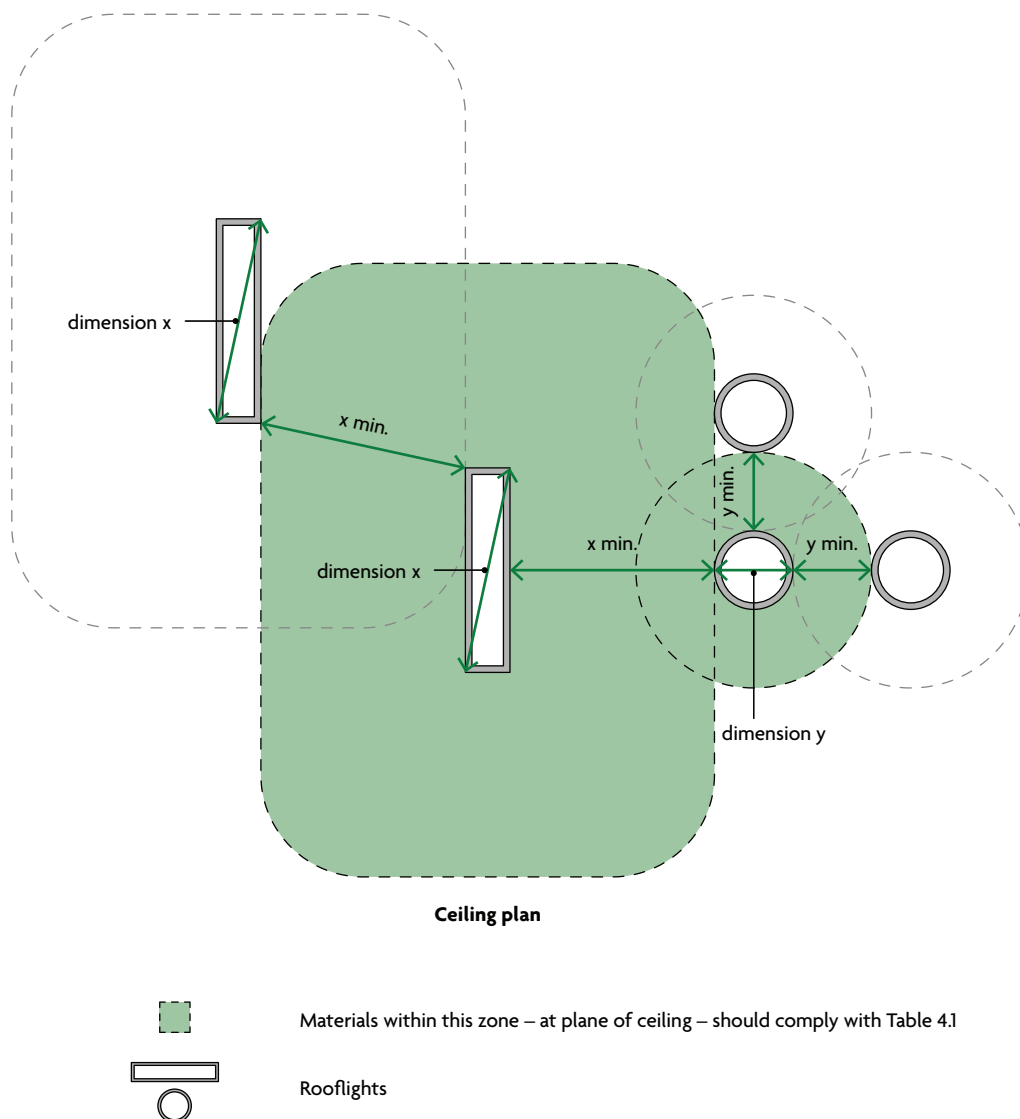

Diagram 4.3 Layout restrictions on small class D-s3, d2 plastic rooflights, TP(b) rooflights and lighting diffusers

Requirement B3: Internal fire spread (structure)

These sections deal with the following requirement from Part B of Schedule 1 to the Building Regulations 2010.

Requirement

Requirement

Internal fire spread (structure)

- B3.** (1) The building shall be designed and constructed so that, in the event of fire, its stability will be maintained for a reasonable period
- (2) A wall common to two or more buildings shall be designed and constructed so that it adequately resists the spread of fire between those buildings. For the purposes of this sub-paragraph a house in a terrace and a semi-detached house are each to be treated as a separate building.
- (3) Where reasonably necessary to inhibit the spread of fire within the building, measures shall be taken, to an extent appropriate to the size and intended use of the building, comprising either or both of the following—
- (a) sub-division of the building with fire-resisting construction;
 - (b) installation of suitable automatic fire suppression systems.
- (4) The building shall be designed and constructed so that the unseen spread of fire and smoke within concealed spaces in its structure and fabric is inhibited.

Limits on application

Requirement B3(3) does not apply to material alterations to any prison provided under section 33 of the Prison Act 1952.

Intention

In the Secretary of State's view, requirement B3 is met by achieving all of the following.

- a. For defined periods, loadbearing **elements of structure** withstand the effects of fire without loss of stability.
- b. Compartmentation of **buildings** by **fire resisting** construction elements.
- c. Automatic fire suppression is provided where it is necessary.
- d. Protection of openings in **fire-separating elements** to maintain continuity of the fire separation.
- e. Inhibition of the unseen spread of fire and smoke in **cavities**, in order to reduce the risk of structural failure and spread of fire and smoke, where they pose a threat to the safety of people in and around the **building**.

The extent to which any of these measures are necessary is dependent on the use of the **building** and, in some cases, its size, and on the location of the elements of construction.

Principle C – Support Firefighting Operations**BDM01-9.3**

- C.1 Evacuation, Fire, and Resilience Strategies for the Fire and Rescue Service
- C.3 Adopt BDM02 *Compartmentation and Sprinkler Rules* Revision 2 – 2022
- C.15 Smoke control to maintain clear escape routes in the Evacuation Strategy
- C.16 Smoke ventilation design anticipates unfortunate high wind pressures
- C.17 Smoke leakage and toxicity in both construction and contents considered
- C.18 Materials for construction producing toxic smoke are designed out

Principle D – Maximise Non-Combustibility**BDM01-9.4**

- D.1 Materials in construction are non-combustible subject to Principle D.2
- D.2 Investors choosing combustible construction with reference to Regulation 7
- D.4 Cavities as Principles I, J and K constructed from non-combustible materials

Principle F – Monitor Building Services**BDM01-9.6**

- F.1 Building services are specified and procured to support Principles D, I and J

Principle H – Extend Structural Stability**BDM01-9.8**

Engineer against structural collapse and excessive deflection within compartment walls and floors, to accommodate all imposed loads in fire situations, beyond the statutory life safety requirement and risk of accidental disproportionate collapse.

- H.1 Prevent partial structural collapse for an extended period of time
- H.2 Accommodate all imposed loads in the expected non-fire and fire situations
- H.3 Consider the building as an entity and in the structure of compartments
- H.4 Prevent collapse of the primary roof structure in the protected zone
- H.5 Minimise movements by limiting deflections in expected non-fire situations
- H.6 Define tolerances through iterations of a Movements and Tolerances Report
- H.7 Remove the risk of accidental disproportionate collapse of primary structure
- H.8 Protect from consequential damage, facilitate simple repair and plan salvage
- H.9 Specify any maintenance required by the primary structure as Principle Y

Principle I – Reduce Fire Severity

BDM01-9.9

Compartmentalise and fully protect the building with a sprinkler system so that if a fire starts, the extent of fire, heat, and smoke damage should be minimised and confined in the compartment of origin, so far as reasonably practicable.

- I.1 Compartmentation with enhanced fire resisting construction as BDM02
- I.2 Sprinkler protected to the LPC Sprinkler Rules 2015 and Technical Bulletins
- I.3 Alternative suppression agreed with insurers and Fire and Rescue Service
- I.4 Enhancements to Stability (R) for the primary structure as Principle H.1
- I.5 Protected zones aligned in roofs and external walls, supported by structure
- I.6 Fire resistance of protected and unprotected zones in roofs with openings
- I.7 Dimension protected zones in roofs with allowances for projections
- I.8 Openings in the roof not located within protected zones unless fire resisting
- I.9 Roof mounted plant and building services supported in the roof zones
- I.10 Interfaces with fire stopping between roofs and internal compartment walls
- I.11 Alignment of cavity barriers with internal compartment walls and openings
- I.12 Inaccessible cavities within compartment walls and floors are risk managed
- I.13 Protected zones in external walls considering cavity barriers or fire stopping
- I.14 Penetrations through compartment walls and floors are fire stopped
- I.15 Cavities from finishing construction internal to compartment accommodation
- I.16 Smoke control systems consider cavities from finishing construction
- I.17 Compartment walls and floors are Smoke Leakage (S) rated construction
- I.18 Accessible openings through compartmentation to maintain fire resistance
- I.19 Horizontal fire hatches and fire shutters (EIS) rated equal to floors
- I.20 Vertical fire curtains, fire shutters, and fire doors (EIS) rated equal to walls
- I.21 Fitting of self-closing devices on fire doors without exception
- I.22 Glazing in compartment walls and floors of equivalent fire resistance
- I.23 Access panels in compartment walls and floors of equivalent fire resistance
- I.24 Building services access kept locked and checked by facilities managers
- I.25 Roof spaces provide no horizontal distribution for building services
- I.26 Fire resisting construction is tested, installed, checked, and maintained

Principle J – Control Compartment Cavities

BDM01-9.10

- J.1 Design out cavities or construct to be “fire sterile” and limited in extent

Principle Y – Keep Maintenance Commitments

BDM01-9.25

- Y.1 Sprinklers serviced and maintained by BAFSA accredited specialist contractors
- Y.3 Schedule of primary, secondary, and tertiary components as Building Manual

Section 5: Internal fire spread – dwellings

Loadbearing elements of structure

Fire resistance standard

- 5.1** Elements of structure such as structural frames, beams, columns, loadbearing walls (internal and external), floor structures and gallery structures should have, as a minimum, the fire resistance given in Appendix B, Table B3.

Principle H – Extend Structural Stability

BDM01-9.8

- H.1 Prevent partial structural collapse for an extended period of time

Principle I – Reduce Fire Severity

BDM01-9.9

- I.1 Compartmentation with enhanced fire resisting construction as BDM02
- I.2 Sprinkler protected to the LPC Sprinkler Rules 2015 and Technical Bulletins
- I.3 Alternative suppression agreed with insurers and Fire and Rescue Service
- I.4 Enhancements to Stability (R) for the primary structure as Principle H.1

- 5.2** If one element of structure supports or stabilises another, as a minimum the supporting element should have the same fire resistance as the other element.

Principle H – Extend Structural Stability

BDM01-9.8

- H.2 Accommodate all imposed loads in the expected non-fire and fire situations
- H.3 Consider the building as an entity and in the structure of compartments

- 5.3** The following are excluded from the definition of ‘element of structure’.

- a. A structure that supports only a roof, unless either of the following applies.
 - i. The roof performs the function of a floor, such as a roof terrace, or as a means of escape.
 - ii. The structure is essential for the stability of an external wall that needs to be fire resisting (e.g. to achieve compartmentation or for the purposes of preventing fire spread between buildings).

Principle I – Reduce Fire Severity

BDM01-9.9

- I.5 Protected zones aligned in roofs and external walls, supported by structure
- I.6 Fire resistance of protected and unprotected zones in roofs with openings
- I.7 Dimension protected zones in roofs with allowances for projections
- I.8 Openings in the roof not located within protected zones unless fire resisting
- I.9 Roof mounted plant and building services supported in the roof zones
- I.10 Interfaces with fire stopping between roofs and internal compartment walls
- I.11 Alignment of cavity barriers with internal compartment walls and openings

Principle K – Separate External Openings

BDM01-9.11

- K.1 Protected zones at compartment walls and floors aligned as Principle I.5
- K.2 External wall protected zones are non-combustible and fire resisting
- K.3 Dimension protected zones in external walls with allowances for projections
- K.4 Openings in the wall not located within protected zones unless fire resisting
- K.5 Wall mounted plant and building services supported in the wall zones
- K.6 Interfaces with fire stopping between walls and internal compartment walls
- K.7 Alignment of cavity barriers with internal compartment walls and openings

- b. The lowest floor of the **building**.
- c. **External walls**, such as curtain walls or other forms of cladding, which transmit only self weight and wind loads and do not transmit floor load.

NOTE: In some cases, structural members within a roof may be essential for the structural stability system of the **building**. In these cases, the structural members in the roof do not just support a roof and must demonstrate the relevant **fire resistance** for the **building** as required by paragraph 5.2 above.

Principle H – Extend Structural Stability

BDM01-9.8

- H.4 Prevent collapse of the primary roof structure in the protected zone

Floors in loft conversions

- 5.4** Where adding an additional **storey** to a two **storey** single family **dwellinghouse**, new floors should have a minimum REI 30 **fire resistance**. Any floor forming part of the enclosure to the **circulation space** between the loft conversion and the **final exit** should achieve a minimum rating of REI 30.

The existing first-**storey** construction should have a minimum rating of R 30. The fire performance may be reduced for integrity and insulation, when both of the following conditions are met.

- a. Only one **storey** is added, containing a maximum of two **habitable rooms**.
- b. The new **storey** has a maximum total area of 50m².

Principle I – Reduce Fire Severity

BDM01-9.9

- I.1 Compartmentation with enhanced fire resisting construction as BDM02

Compartmentation

Provision of compartmentation

- 5.5** Dwellinghouses that are semi-detached or in terraces should be considered as separate buildings. Every wall separating the dwellinghouses should be constructed as a compartment wall (see paragraphs 5.8 to 5.12).

Principle A – Strategically Assess Resilience

BDM01-9.1

- A.1 Investors acting as or through the client decide to invest in a resilient asset

Principle I – Reduce Fire Severity

BDM01-9.9

- I.1 Compartmentation with enhanced fire resisting construction as BDM02
I.12 Inaccessible cavities within compartment walls and floors are risk managed

- 5.6** If a garage is attached to or forms an integral part of a dwellinghouse, the garage should be separated from the rest of the dwellinghouse by fire resisting construction (minimum REI 30) (Diagram 5.1).

Principle I – Reduce Fire Severity

BDM01-9.9

- I.1 Compartmentation with enhanced fire resisting construction as BDM02
I.12 Inaccessible cavities within compartment walls and floors are risk managed

- 5.7** Where a door is provided between a dwellinghouse and the garage (see Diagram 5.1), it should meet one of the following conditions.
- The garage floor should be laid such that it falls away from the door to the outside, to allow fuel spills to flow away.
 - The door opening should be a minimum of 100mm above the level of the garage floor.

Principle I – Reduce Fire Severity

BDM01-9.9

- I.17 Compartment walls and floors are Smoke Leakage (S) rated construction
I.18 Accessible openings through compartmentation to maintain fire resistance
I.20 Vertical fire curtains, fire shutters, and fire doors (EIS) rated equal to walls
I.21 Fitting of self-closing devices on fire doors without exception
I.22 Glazing in compartment walls and floors of equivalent fire resistance

See paras 5.6 and 5.7

Fire doors between the garage and dwellinghouse to have a minimum fire resistance of E 30 S_a and be fitted with a self-closing device

The door opening threshold should be a minimum of 100mm above garage floor

or
Floor to fall away from door to the outside

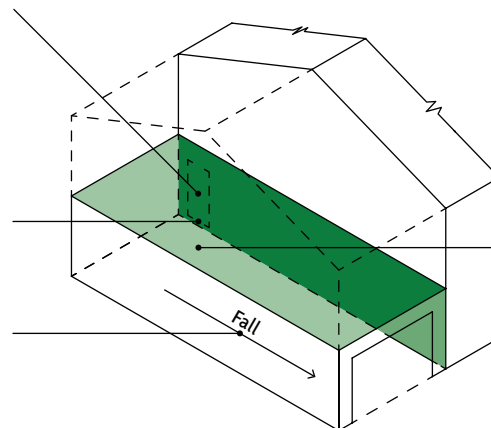

Wall and any floor between the garage and dwellinghouse to have a minimum fire resistance of REI 30 from the garage side

Diagram 5.1 Separation between garage and dwellinghouse

Construction of compartment walls and compartment floors

General provisions

- 5.8** All **compartment walls** and **compartment floors** should achieve both of the following.
- Form a complete barrier to fire between the **compartments** they separate.
 - Have the appropriate **fire resistance**, as given in Appendix B, Table B3 and Table B4.

Principle I – Reduce Fire Severity

BDM01-9.9

- Compartmentation with enhanced fire resisting construction as BDM02
- Inaccessible cavities within compartment walls and floors are risk managed

Principle J – Control Compartment Cavities

BDM01-9.10

- Design out cavities or construct to be “fire sterile” and limited in extent
- Linear joint fire stopping tested to BS EN 1366-4 and checked in application
- Fire stopping has the same fire resistance as the compartment wall and floor
- Compartment wall and floor elements are fire stopped at their perimeters
- Extensive cavities in long, high or labyrinthine elements are controlled
- Installation of fire stopping as tested is photographed as Principle V

Principle K – Separate External Openings

BDM01-9.11

- Protected zones at compartment walls and floors aligned as Principle I.5

- 5.9** Timber beams, joists, purlins and rafters may be built into or carried through a masonry or concrete **compartment wall** if the openings for them are both of the following.
- As small as practicable.
 - Fire-stopped.**

Principle D – Maximise Non-Combustibility

BDM01-9.4

- D.1 Materials in construction are non-combustible subject to Principle D.2
D.2 Investors choosing combustible construction with reference to Regulation 7

Principle I – Reduce Fire Severity

BDM01-9.9

- I.14 Penetrations through compartment walls and floors are fire stopped

If trussed rafters bridge the wall, failure of the truss due to a fire in one **compartment** should not cause failure of the truss in another **compartment**.

Principle H – Extend Structural Stability

BDM01-9.8

- H.1 Prevent partial structural collapse for an extended period of time
H.2 Accommodate all imposed loads in the expected non-fire and fire situations
H.3 Consider the building as an entity and in the structure of compartments
H.4 Prevent collapse of the primary roof structure in the protected zone

Compartment walls between buildings

- 5.10** Adjoining **buildings** should only be separated by walls, not floors. **Compartment walls** common to two or more **buildings** should comply with both of the following.
- Run the full **height** of the **building** in a continuous vertical plane.
 - Be continued through any roof space to the underside of the roof (see Diagram 5.2).

Principle I – Reduce Fire Severity

BDM01-9.9

- I.5 Protected zones aligned in roofs and external walls, supported by structure

Junction of compartment wall with roof

- 5.11** A **compartment wall** should achieve both of the following.
- Meet the underside of the roof covering or deck, with **fire-stopping** to maintain the continuity of **fire resistance**.
 - Be continued across any eaves.

Principle I – Reduce Fire Severity

BDM01-9.9

- I.10 Interfaces with fire stopping between roofs and internal compartment walls

- 5.12** To reduce the risk of fire spreading over the roof from one **compartment** to another, a 1500mm wide zone of the roof, either side of the wall, should have a covering classified as B_{ROOF}(t4), on a substrate or deck of a material rated class A2-s3, d2 or better, as set out in Diagram 5.2a.

Principle I – Reduce Fire Severity

BDM01-9.9

- I.5 Protected zones aligned in roofs and external walls, supported by structure
- I.6 Fire resistance of protected and unprotected zones in roofs with openings
- I.7 Dimension protected zones in roofs with allowances for projections

Principle L – Resist Fire Ingress

BDM01-9.12

- L.1 Adjoining buildings separated by compartment walls with protected zones

Thermoplastic **rooflights** that, because of paragraph 12.7, are regarded as having a B_{ROOF}(t4) classification are *not* suitable for use in that zone.

Principle D – Maximise Non-Combustibility

BDM01-9.4

- D.1 Materials in construction are non-combustible subject to Principle D.2
- D.2 Investors choosing combustible construction with reference to Regulation 7

Principle I – Reduce Fire Severity

BDM01-9.9

- I.8 Openings in the roof not located within protected zones unless fire resisting

- 5.13** Materials achieving class B-s3, d2 or worse used as a substrate to the roof covering and any timber tiling battens, fully bedded in mortar or other suitable material for the width of the wall (Diagram 5.2b), may extend over the **compartment wall** in **buildings** that are a maximum of 15m high.

Principle I – Reduce Fire Severity

BDM01-9.9

- I.10 Interfaces with fire stopping between roofs and internal compartment walls

- 5.14** Double-skinned insulated roof sheeting should incorporate a band of material rated class A2-s3, d2 or better, a minimum of 300mm in width, centred over the wall.

Principle I – Reduce Fire Severity

BDM01-9.9

- I.10 Interfaces with fire stopping between roofs and internal compartment walls

Principle J – Control Compartment Cavities**BDM01-9.10**

- J.1 Design out cavities or construct to be “fire sterile” and limited in extent
- J.4 Linear joint fire stopping tested to BS EN 1366-4 and checked in application
- J.5 Fire stopping has the same fire resistance as the compartment wall and floor
- J.7 Extensive cavities in long, high or labyrinthine elements are controlled
- J.8 Installation of fire stopping as tested is photographed as Principle V
- J.9 Service life of the fire stopping requiring no maintenance after installation

- 5.15** As an alternative to the provisions of paragraphs 5.12 to 5.14, the **compartment wall** may extend through the roof for a minimum of either of the following (see Diagram 5.2c).
- a. Where the height difference between the two roofs is less than 375mm, 375mm above the top surface of the adjoining roof covering.
 - b. 200mm above the top surface of the adjoining roof covering where either of the following applies.
 - i. The height difference between the two roofs is 375mm or more.
 - ii. The roof coverings either side of the wall are of a material classified as $B_{ROOF}(t_4)$.

Principle I – Reduce Fire Severity**BDM01-9.9**

- I.7 Dimension protected zones in roofs with allowances for projections

Principle K – Separate External Openings**BDM01-9.11**

- K.1 Protected zones at compartment walls and floors aligned as Principle I.5
- K.2 External wall protected zones are non-combustible and fire resisting
- K.3 Dimension protected zones in external walls with allowances for projections

See paras 5.12 to 5.15

a. ANY BUILDING OR COMPARTMENT

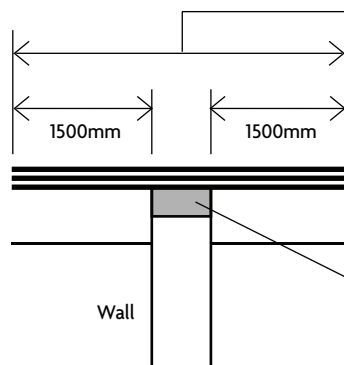

Roof covering over this distance to be designated $B_{\text{ROOF}}(t4)$ rated on deck of material of class A2-s3, d2 or better. Roof covering and deck could be composite structure, e.g. profiled steel cladding.

Double-skinned insulated roof sheeting should incorporate a band of material rated class A2-s3, d2 or better, a minimum of 300mm in width, centred over the wall.

If roof support members pass through the wall, fire protection to these members for a distance of 1500mm on either side of the wall may be needed to delay distortion at the junction (see paragraph 5.9).

Fire-stopping to be carried up to underside of roof covering, e.g. roof tiles.

b. RESIDENTIAL (DWELLINGS) AND RESIDENTIAL (OTHER) A MAXIMUM OF 15M HIGH

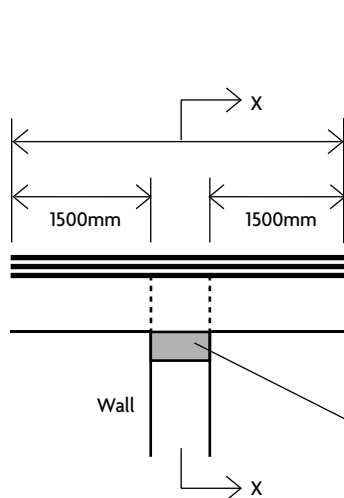

Roof covering to be designated $B_{\text{ROOF}}(t4)$ rated for at least this distance.

Boarding (used as a substrate) or timber tiling battens may be carried over the wall provided that they are fully bedded in mortar (or other no less suitable material) where over the wall.

Thermoplastic insulation materials should not be carried over the wall.

Double-skinned insulated roof sheeting with a thermoplastic core should incorporate a band of material of class A2-s3, d2 at least 300mm wide centred over the wall.

Sarking felt may also be carried over the wall.

If roof support members pass through the wall, fire protection to these members for a distance of 1500mm on either side of the wall may be needed to delay distortion at the junction (see paragraph 5.9).

Fire-stopping to be carried up to underside of roof covering, boarding or slab.

Section X-X

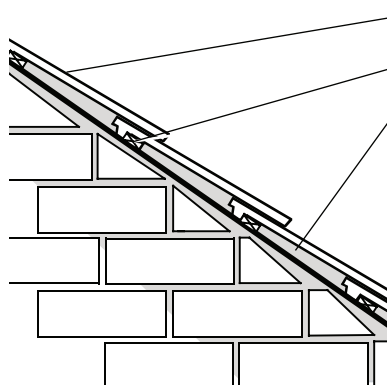

Roof covering to be designated $B_{\text{ROOF}}(t4)$ rated for at least 1500mm either side of wall.

Roofing battens and sarking felt may be carried over the wall.

Fire-stopping to be carried up to underside of roof covering above and below sarking felt.

NOTES:

1. Fire-stopping should be carried over the full thickness of the wall.
2. Fire-stopping should be extended into any eaves.
3. The compartment wall does not necessarily need to be constructed of masonry.

c. ANY BUILDING OR COMPARTMENT

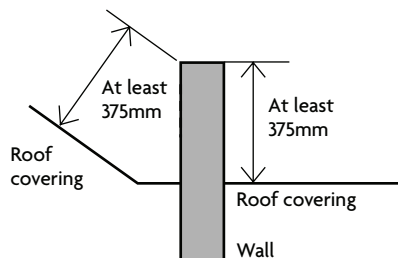

The wall should be extended up through the roof for a height of at least 375mm above the top surface of the adjoining roof covering.

Where there is a height difference of at least 375 mm between two roofs or where the roof coverings on either side of the wall are $B_{\text{ROOF}}(t4)$ rated, the height of the upstand/parapet wall above the highest roof may be reduced to 200mm.

Diagram 5.2 Junction of compartment wall with roof

Cavities

5.16 Cavities in the construction of a building provide a ready route for the spread of smoke and flame, which can present a greater danger as any spread is concealed. For the purpose of this document, a cavity is considered to be any concealed space.

Principle D – Maximise Non-Combustibility

BDM01-9.4

- D.1 Materials in construction are non-combustible subject to Principle D.2
- D.2 Investors choosing combustible construction with reference to Regulation 7
- D.4 Cavities as Principles I, J and K constructed from non-combustible materials

Principle I – Reduce Fire Severity

BDM01-9.9

- I.11 Alignment of cavity barriers with internal compartment walls and openings
- I.12 Inaccessible cavities within compartment walls and floors are risk managed
- I.13 Protected zones in external walls considering cavity barriers or fire stopping
- I.14 Penetrations through compartment walls and floors are fire stopped
- I.15 Cavities from finishing construction internal to compartment accommodation
- I.16 Smoke control systems consider cavities from finishing construction

Principle J – Control Compartment Cavities

BDM01-9.10

- J.1 Design out cavities or construct to be “fire sterile” and limited in extent

Provision of cavity barriers

5.17 To reduce the potential for fire spread, cavity barriers should be provided for both of the following.

- a. To divide cavities.
- b. To close the edges of cavities.

Principle J – Control Compartment Cavities

BDM01-9.10

- J.6 Compartment wall and floor elements are fire stopped at their perimeters
- J.7 Extensive cavities in long, high or labyrinthine elements are controlled

Cavity barriers should not be confused with fire-stopping details (Section 9).

Principle J – Control Compartment Cavities

BDM01-9.10

- J.4 Linear joint fire stopping tested to BS EN 1366-4 and checked in application

5.18 Cavity barriers should be provided at all of the following locations.

- a. At the edges of cavities, including around openings (such as windows, doors and exit/entry points for services).

Principle I – Reduce Fire Severity

BDM01-9.9

- I.8 Openings in the roof not located within protected zones unless fire resisting
- I.13 Protected zones in external walls considering cavity barriers or fire stopping
- I.14 Penetrations through compartment walls and floors are fire stopped

Principle J – Control Compartment Cavities

BDM01-9.10

- J.1 Design out cavities or construct to be “fire sterile” and limited in extent

Principle K – Separate External Openings

BDM01-9.11

- K.1 Protected zones at compartment walls and floors aligned as Principle I.5
- K.4 Openings in the wall not located within protected zones unless fire resisting
- K.8 Cavities in external walls provide no distribution route for building services

- b. At the junction between an external cavity wall and every **compartment floor** and **compartment wall**.

Principle I – Reduce Fire Severity

BDM01-9.9

- I.10 Interfaces with fire stopping between roofs and internal compartment walls
- I.11 Alignment of cavity barriers with internal compartment walls and openings

Principle K – Separate External Openings

BDM01-9.11

- K.6 Interfaces with fire stopping between walls and internal compartment walls
- K.7 Alignment of cavity barriers with internal compartment walls and openings

- c. At the junction between an internal cavity wall and every **compartment floor**, **compartment wall** or other wall or door assembly forming a **fire resisting** barrier.

Principle I – Reduce Fire Severity

BDM01-9.9

- I.1 Compartmentation with enhanced fire resisting construction as BDM02
- I.14 Penetrations through compartment walls and floors are fire stopped
- I.16 Smoke control systems consider cavities from finishing construction
- I.17 Compartment walls and floors are Smoke Leakage (S) rated construction
- I.18 Accessible openings through compartmentation to maintain fire resistance
- I.19 Horizontal fire hatches and fire shutters (EIS) rated equal to floors
- I.20 Vertical fire curtains, fire shutters, and fire doors (EIS) rated equal to walls
- I.21 Fitting of self-closing devices on fire doors without exception
- I.22 Glazing in compartment walls and floors of equivalent fire resistance
- I.23 Access panels in compartment walls and floors of equivalent fire resistance

This does not apply where a wall meets the conditions of Diagram 5.3.

- 5.19** It is not appropriate to complete a line of **compartment walls** by fitting **cavity barriers** above them. The **compartment wall** should be extended to the underside of the floor or roof above.

Principle I – Reduce Fire Severity

BDM01-9.9

I.15 Cavities from finishing construction internal to compartment accommodation

See para 5.18

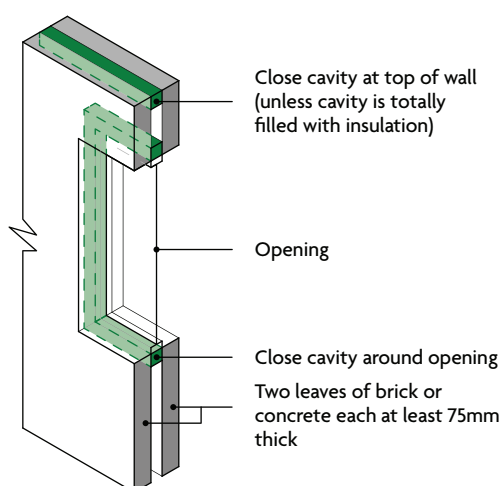

NOTES:

1. Materials used to close the cavity in this arrangement do not need to achieve a specific performance in relation to fire resistance.
2. Domestic meter cupboards may be installed provided that the following conditions are met:
 - a. There are no more than two cupboards per dwelling
 - b. The openings in the outer wall leaf are not bigger than 800×500mm for each cupboard
 - c. The inner leaf is not penetrated except by a sleeve not more than 80×80mm, which is fire-stopped.
3. Materials achieving class B-s3, d2 or worse may be placed within the cavity.

Diagram 5.3 Cavity walls excluded from provisions for cavity barriers

Construction and fixings for cavity barriers

- 5.20** **Cavity barriers**, tested from each side separately, should provide a minimum of both of the following:

- a. 30 minutes' integrity (E 30)
- b. 15 minutes' insulation (I 15).

They may be formed by a construction provided for another purpose if it achieves the same performance.

Principle I – Reduce Fire Severity

BDM01-9.9

- I.1 Compartmentation with enhanced fire resisting construction as BDM02
- I.10 Interfaces with fire stopping between roofs and internal compartment walls
- I.11 Alignment of cavity barriers with internal compartment walls and openings
- I.12 Inaccessible cavities within compartment walls and floors are risk managed
- I.13 Protected zones in external walls considering cavity barriers or fire stopping
- I.15 Cavities from finishing construction internal to compartment accommodation

Principle N – Minimise Consequential Damage

BDM01-9.14

N.1 Design out materials that generate toxic smoke or melt to spread fire down

5.21 **Cavity barriers** in a stud wall or partition, or provided around openings, may be formed of any of the following.

- a. Steel, a minimum of 0.5mm thick.
- b. Timber, a minimum of 38mm thick.
- c. Polythene-sleeved mineral wool, or mineral wool slab, under compression when installed in the **cavity**.
- d. Calcium silicate, cement-based or gypsum-based boards, a minimum of 12mm thick.

These do not necessarily achieve the performance specified in paragraph 5.20.

NOTE: **Cavity barriers** provided around openings may be formed by the window or door frame, if the frame is constructed of steel or timber of the minimum thickness in (a) or (b), as appropriate.

Principle D – Maximise Non-Combustibility

BDM01-9.4

- D.1 Materials in construction are non-combustible subject to Principle D.2
- D.2 Investors choosing combustible construction with reference to Regulation 7
- D.3 Discounting fire-resisting internal non-structural joinery products
- D.4 Cavities as Principles I, J and K constructed from non-combustible materials
- D.5 Insulated Infill Panels are non-combustible in windows, doors, and vents
- D.6 Extensive glazed walls with Insulated Infill Panels are non-combustible

Principle I – Reduce Fire Severity

BDM01-9.9

I.5 Protected zones aligned in roofs and external walls, supported by structure

Principle K – Separate External Openings

BDM01-9.11

- K.1 Protected zones at compartment walls and floors aligned as Principle I.5
- K.2 External wall protected zones are non-combustible and fire resisting
- K.4 Openings in the wall not located within protected zones unless fire resisting
- K.8 Cavities in external walls provide no distribution route for building services
- K.9 Linear joint fire stopping tested to BS EN 1366-4 and checked in application
- K.10 Fire resisting construction is tested, installed, checked, and maintained

Principle Q – Follow Identified Standards

BDM01-9.17

- Q.4 Standards specified or referred to shall be purchased, read, and understood
- Q.6 Manage the need for project specific performance testing as Principle S

Principle S – Complete Performance Tests**BDM01-9.19**

S.1 Specify project performance tests that shall be completed to a programme

- 5.22 **Cavity barriers** should be tightly fitted to a rigid construction and mechanically fixed in position. If this is not possible (e.g. where a **cavity barrier** joins to slates, tiles, corrugated sheeting or similar materials) the junction should be **fire-stopped**.

Principle J – Control Compartment Cavities**BDM01-9.10**

- J.1 Design out cavities or construct to be “fire sterile” and limited in extent
- J.2 Intumescent materials to prevent the passage of flame, heat, and smoke
- J.4 Linear joint fire stopping tested to BS EN 1366-4 and checked in application
- J.5 Fire stopping has the same fire resistance as the compartment wall and floor
- J.6 Compartment wall and floor elements are fire stopped at their perimeters

- 5.23 **Cavity barriers** should be fixed so their performance is unlikely to be made ineffective by any of the following.
- a. Movement of the **building** due to subsidence, shrinkage or temperature change, and movement of the external envelope due to wind.

Principle H – Extend Structural Stability**BDM01-9.8**

- H.5 Minimise movements by limiting deflections in expected non-fire situations
- H.6 Define tolerances through iterations of a Movements and Tolerances Report

Principle M – Expect Adverse Weather**BDM01-9.13**

- M.1 Weathertight building envelope protects the construction from degradation
- M.2 No degradable construction with fire performance exposed to the weather
- M.5 Fixings tested, designed, and installed in the expectation of high wind loads

- b. During a fire, collapse of services penetrating the **cavity barriers**, either by the failure of the supporting system or through degradation of the service itself (e.g. by melting or burning).

Principle D – Maximise Non-Combustibility**BDM01-9.4**

- D.1 Materials in construction are non-combustible subject to Principle D.2
- D.2 Investors choosing combustible construction with reference to Regulation 7
- D.4 Cavities as Principles I, J and K constructed from non-combustible materials

Principle F – Monitor Building Services**BDM01-9.6**

- F.1 Building services are specified and procured to support Principles D, I and J

Principle I – Reduce Fire Severity

BDM01-9.9

- I.1 Compartmentation with enhanced fire resisting construction as BDM02
- I.5 Protected zones aligned in roofs and external walls, supported by structure

Principle J – Control Compartment Cavities

BDM01-9.10

- J.1 Design out cavities or construct to be “fire sterile” and limited in extent

Principle K – Separate External Openings

BDM01-9.11

- K.1 Protected zones at compartment walls and floors aligned as Principle I.5
- K.8 Cavities in external walls provide no distribution route for building services

Principle Q – Follow Identified Standards

BDM01-9.17

- Q.4 Standards specified or referred to shall be purchased, read, and understood

- c. During a fire, failure of the **cavity barrier** fixings. (In roof spaces, where **cavity barriers** are fixed to roof members, there is no expectation of **fire resistance** from roof members provided for the purpose of support.)

Principle H – Extend Structural Stability

BDM01-9.8

- H.1 Prevent partial structural collapse for an extended period of time
- H.4 Prevent collapse of the primary roof structure in the protected zone

- d. During a fire, failure of any material or construction to which **cavity barriers** abut. (For example, a **suspended ceiling** that continues over a **fire resisting** wall or partition collapses, and the **cavity barrier** fails prematurely because the **ceiling** was not designed to provide a minimum **fire resistance** of EI 30.)

Principle I – Reduce Fire Severity

BDM01-9.9

- I.10 Interfaces with fire stopping between roofs and internal compartment walls
- I.11 Alignment of cavity barriers with internal compartment walls and openings
- I.15 Cavities from finishing construction internal to compartment accommodation

Openings in cavity barriers

5.24 Openings should be limited to the following.

- a. **Fire doorsets** with a minimum E 30 rating, fitted in accordance with Appendix C.

Principle I – Reduce Fire Severity**BDM01-9.9**

- I.1 Compartmentation with enhanced fire resisting construction as BDM02
- I.17 Compartment walls and floors are Smoke Leakage (S) rated construction
- I.18 Accessible openings through compartmentation to maintain fire resistance
- I.20 Vertical fire curtains, fire shutters, and fire doors (EIS) rated equal to walls
- I.21 Fitting of self-closing devices on fire doors without exception

- b. The passage of **pipes** that follow the provisions in Section 9.
- c. The passage of cables or conduits containing one or more cables.
- d. Openings fitted with a suitably mounted and appropriate **fire damper**.
- e. Ducts that are either of the following.
 - i. **Fire resisting** (minimum E 30).
 - ii. Fitted with a suitably mounted and appropriate **fire damper** where they pass through the **cavity barrier**.

NOTE: For further guidance on openings in **cavity barriers** see Section 9.

Principle F – Monitor Building Services**BDM01-9.6**

Ensure all building services, including local sources of renewable energy or mains utilities connections, are designed, installed, commissioned, and maintained to prevent them being a cause of fire ignition, smoke spread, or water damage.

- F.1 Building services are specified and procured to support Principles D, I and J
- F.2 Smoke ventilation shafts tested to achieve a Smoke Leakage (S) rate
- F.3 Drainage systems and water mains in separate waterproof service risers
- F.17 Smoke systems, fire curtains, fire shutters, and closing devices maintained

Principle I – Reduce Fire Severity**BDM01-9.9**

- I.14 Penetrations through compartment walls and floors are fire stopped

Section 6: Loadbearing elements of structure – flats

Fire resistance standard

6.1 Elements of structure such as structural frames, beams, columns, loadbearing walls (internal and external), floor structures and gallery structures should have, as a minimum, the fire resistance given in Appendix B, Table B3.

NOTE: If one element of structure supports or stabilises another, as a minimum the supporting element should have the same fire resistance as the other element.

Principle H – Extend Structural Stability

BDM01-9.8

- H.1 Prevent partial structural collapse for an extended period of time
- H.2 Accommodate all imposed loads in the expected non-fire and fire situations
- H.3 Consider the building as an entity and in the structure of compartments

6.2 The following are excluded from the definition of ‘element of structure’.

- a. A structure that supports only a roof, unless either of the following applies.
 - i. The roof performs the function of a floor, such as for parking vehicles, or as a means of escape.
 - ii. The structure is essential for the stability of an external wall that needs to be fire resisting (e.g. to achieve compartmentation or for the purposes of preventing fire spread between buildings).

Principle H – Extend Structural Stability

BDM01-9.8

- H.4 Prevent collapse of the primary roof structure in the protected zone

- b. The lowest floor of the building.
- c. A platform floor.
- d. External walls, such as curtain walls or other forms of cladding, which transmit only self weight and wind loads and do not transmit floor load.

NOTE: In some cases, structural members within a roof may be essential for the structural stability system of the building. In these cases, the structural members in the roof do not just support a roof and must demonstrate the relevant fire resistance for the building as required by the note to paragraph 6.1 above.

Principle I – Reduce Fire Severity**BDM01-9.9**

- I.1 Compartmentation with enhanced fire resisting construction as BDM02
- I.4 Enhancements to Stability (R) for the primary structure as Principle H.1
- I.5 Protected zones aligned in roofs and external walls, supported by structure
- I.13 Protected zones in external walls considering cavity barriers or fire stopping

Principle K – Separate External Openings**BDM01-9.11**

- K.1 Protected zones at compartment walls and floors aligned as Principle I.5

Principle M – Expect Adverse Weather**BDM01-9.13**

Protect the building envelope against degradation from incident solar radiation, wind, and water, interrelated to thermal cycles, anticipating prospects of flooding, high rainfall, drought, and high wind, which may also complicate the event of fire.

- M.1 Weathertight building envelope protects the construction from degradation
- M.2 No degradable construction with fire performance exposed to the weather
- M.3 Degradable construction is specified and procured as Principle T
- M.4 Drainage of roofing, terraces, and balconies is designed for high rainfall
- M.5 Fixings

Additional guidance

6.3 If a loadbearing wall is any of the following, guidance in other sections may also apply.

- a. A **compartment wall** (including a wall common to two **buildings**): Section 7.
- b. Enclosing a **place of special fire hazard**: Section 7.
- c. Protecting a **means of escape**: Sections 2 and 3.

Principle C – Support Firefighting Operations**BDM01-9.3**

- C.1 Evacuation, Fire, and Resilience Strategies for the Fire and Rescue Service

- d. An **external wall**: Sections 10 and 11.

Principle K – Separate External Openings**BDM01-9.11**

- K.2 External wall protected zones are non-combustible and fire resisting
- K.3 Dimension protected zones in external walls with allowances for projections
- K.4 Openings in the wall not located within protected zones unless fire resisting
- K.10 Fire resisting construction is tested, installed, checked, and maintained

- e. Enclosing a **firefighting shaft**: Section 15.

Principle I – Reduce Fire Severity

BDM01-9.9

- I.1 Compartmentation with enhanced fire resisting construction as BDM02
- I.17 Compartment walls and floors are Smoke Leakage (S) rated construction

6.4 If a floor is also a **compartment floor**, see Section 7.

Principle H – Extend Structural Stability

BDM01-9.8

- H.1 Prevent partial structural collapse for an extended period of time
- H.2 Accommodate all imposed loads in the expected non-fire and fire situations
- H.5 Minimise movements by limiting deflections in expected non-fire situations
- H.6 Define tolerances through iterations of a Movements and Tolerances Report

Conversion to flats

6.5 Where an existing **dwellinghouse** or other **building** is converted into **flats**, a review of the existing construction should be carried out. Retained timber floors may make it difficult to meet the relevant provisions for **fire resistance**.

Principle D – Maximise Non-Combustibility

BDM01-9.4

Use non-combustible construction materials and products in systems, elements, and spaces, so far as reasonably practicable, as methods of construction that make minimal contribution to fire development and the generation of smoke.

- D.1 Materials in construction are non-combustible subject to Principle D.2
- D.2 Investors choosing combustible construction with reference to Regulation 7

Principle I – Reduce Fire Severity

BDM01-9.9

Compartmentalise and fully protect the building with a sprinkler system so that if a fire starts, the extent of fire, heat, and smoke damage should be minimised and confined in the compartment of origin, so far as reasonably practicable.

- I.1 Compartmentation with enhanced fire resisting construction as BDM02
- I.2 Sprinkler protected to the LPC Sprinkler Rules 2015 and Technical Bulletins
- I.3 Alternative suppression agreed with insurers and Fire and Rescue Service
- I.17 Compartment walls and floors are Smoke Leakage (S) rated construction
- I.26 Fire resisting construction is tested, installed, checked, and maintained

6.6 In a converted **building** with a maximum of three **storeys**, a minimum REI 30 **fire resistance** could be accepted for **elements of structure** if the **means of escape** conform to the provisions of Section 3.

6.7 In a converted **building** with four or more **storeys**, the full standard of **fire resistance** given in Appendix B is necessary.

Principle A – Strategically Assess Resilience**BDM01-9.1**

- A.1 Investors acting as or through the client decide to invest in a resilient asset
- A.2 Client consults early with insurers and the Fire and Rescue Service

Principle B – Engage Insurers Early**BDM01-9.2**

- B.1 Insurers have been consulted on project resilience as Principle A.2
- B.2 Consider fire engineering the whole building to BS 7974 Fire Safety series
- B.3 Adopt BDM02 *Compartmentation and Sprinkler Rules* Revision 2 – 2022
- B.4 Insurers are consulted on external protected zones
- B.5 Insurers are consulted on combustibility and smoke toxicity

Principle C – Support Firefighting Operations**BDM01-9.3**

Consult with the Fire and Rescue Service to facilitate operations in pursuit of life safety with an emphasis on timely self-evacuation, understanding that rescue is a statutory obligation, but protection of the asset requires additional measures.

- C.1 Evacuation, Fire, and Resilience Strategies for the Fire and Rescue Service
- C.2 Consider fire engineering the whole building to BS 7974 Fire Safety series
- C.3 Adopt BDM02 *Compartmentation and Sprinkler Rules* Revision 2 – 2022
- C.4 Fire and Rescue Service is consulted on external protected zones
- C.5 Fire and Rescue Service is consulted on combustibility
- C.14 Necessity for firefighting at height is either designed out or risk managed
- C.15 Smoke control to maintain clear escape routes in the Evacuation Strategy
- C.16 Smoke ventilation design anticipates unfortunate high wind pressures
- C.17 Smoke leakage and toxicity in both construction and contents considered
- C.18 Materials for construction producing toxic smoke are designed out
- C.25 Fire and Rescue Services Act 2004 and NFCC National Operational Guidance
- C.26 Measures provide time to extinguish the fire beyond Evacuation Strategy

Principle H – Extend Structural Stability**BDM01-9.8**

- H.1 Prevent partial structural collapse for an extended period of time

Principle I – Reduce Fire Severity**BDM01-9.9**

- I.1 Compartmentation with enhanced fire resisting construction as BDM02

Section 7: Compartmentation/sprinklers – flats

Provision of compartmentation

- 7.1** All of the following should be provided as **compartment walls** and **compartment floors** and should have, as a minimum, the **fire resistance** given in Appendix B, Table B3.
- Any floor (unless it is within a **flat**, i.e. between one **storey** and another within one individual **dwelling**).
 - Any wall separating a **flat** from another part of the **building**.
 - Any wall enclosing a refuse storage chamber.
 - Any wall common to two or more **buildings**.

Principle B – Engage Insurers Early

BDM01-9.2

- B.1 Insurers have been consulted on project resilience as Principle A.2
 B.3 Adopt BDM02 *Compartmentation and Sprinkler Rules* Revision 2 – 2022

Principle H – Extend Structural Stability

BDM01-9.8

- H.1 Prevent partial structural collapse for an extended period of time

Principle I – Reduce Fire Severity

BDM01-9.9

- I.1 Compartmentation with enhanced fire resisting construction as BDM02
 I.2 Sprinkler protected to the LPC Sprinkler Rules 2015 and Technical Bulletins
 I.3 Alternative suppression agreed with insurers and Fire and Rescue Service
 I.4 Enhancements to Stability (R) for the primary structure as Principle H.1
 I.5 Protected zones aligned in roofs and external walls, supported by structure
 I.6 Fire resistance of protected and unprotected zones in roofs with openings
 I.7 Dimension protected zones in roofs with allowances for projections
 I.17 Compartment walls and floors are Smoke Leakage (S) rated construction
 I.26 Fire resisting construction is tested, installed, checked, and maintained

Principle J – Control Compartment Cavities**BDM01-9.10**

- J.1 Design out cavities or construct to be “fire sterile” and limited in extent
- J.2 Intumescent materials to prevent the passage of flame, heat, and smoke
- J.3 Cavities within internal compartment walls and floors as a risk in CDM 2015
- J.4 Linear joint fire stopping tested to BS EN 1366-4 and checked in application
- J.5 Fire stopping has the same fire resistance as the compartment wall and floor
- J.6 Compartment wall and floor elements are fire stopped at their perimeters
- J.7 Extensive cavities in long, high or labyrinthine elements are controlled

Places of special fire hazard

- 7.2** Fire resisting construction enclosing these places should achieve minimum REI 30. These walls and floors are not **compartment walls** and **compartment floors**.

Principle B – Engage Insurers Early**BDM01-9.2**

- B.3 Adopt BDM02 *Compartmentation and Sprinkler Rules* Revision 2 – 2022

Principle I – Reduce Fire Severity**BDM01-9.9**

- I.1 Compartmentation with enhanced fire resisting construction as BDM02

- 7.3** Parts of a **building** occupied mainly for different purposes should be separated from one another by **compartment walls** and/or **compartment floors**. Compartmentation is not needed if one of the different purposes is ancillary to the other. See paragraphs 0.18 and 0.19.

Principle C – Support Firefighting Operations**BDM01-9.3**

- C.1 Evacuation, Fire, and Resilience Strategies for the Fire and Rescue Service
- C.25 Fire and Rescue Services Act 2004 and NFCC National Operational Guidance
- C.26 Measures provide time to extinguish the fire beyond Evacuation Strategy

Principle G – Address Occupational Issues**BDM01-9.7**

- G.1 Evacuation and Fire Strategies consider occupants as “Relevant Persons”
- G.2 Resilience Strategy further considers occupants as “Relevant Persons”
- G.3 Purpose Groups in core document BDM02 are considered for the occupancy
- G.4 Combustible contents as occupational fire load in the Resilience Strategy
- G.5 Material change of use shall be considered in consultation with insurers

Sprinklers

- 7.4** Blocks of **flats** with a top **storey** more than 11m above ground level (see Diagram D6) should be fitted with a sprinkler system throughout the **building** in accordance with Appendix E.

NOTE: Sprinklers should be provided within the individual flats, they do not need to be provided in the common areas such as stairs, corridors or landings when these areas are fire sterile.

Principle G – Address Occupational Issues

BDM01-9.7

- G.3 Purpose Groups in core document BDM02 are considered for the occupancy
- G.4 Combustible contents as occupational fire load in the Resilience Strategy
- G.5 Material change of use shall be considered in consultation with insurers

Principle D – Maximise Non-Combustibility

BDM01-9.4

- D.11 Escape stairs, lobbies, and corridors are non-combustible construction

Principle I – Reduce Fire Severity

BDM01-9.9

- I.2 Sprinkler protected to the LPC Sprinkler Rules 2015 and Technical Bulletins

Construction of compartment walls and compartment floors

General provisions

- 7.5** All **compartment walls** and **compartment floors** should achieve both of the following.
- a. Form a complete barrier to fire between the **compartments** they separate.
 - b. Have the appropriate **fire resistance**, as given in Appendix B, Tables B3 and B4.

Principle I – Reduce Fire Severity

BDM01-9.9

- I.1 Compartmentation with enhanced fire resisting construction as BDM02

Principle J – Control Compartment Cavities

BDM01-9.10

Design out cavities within the internal compartment walls and floors, so far as reasonably practicable, and where cavities are necessary, provide cavity barriers or fire stopping to prevent extensive routes for flame, heat, and hot or cold smoke.

- J.1 Design out cavities or construct to be “fire sterile” and limited in extent
- J.2 Intumescent materials to prevent the passage of flame, heat, and smoke
- J.3 Cavities within internal compartment walls and floors as a risk in CDM 2015
- J.4 Linear joint fire stopping tested to BS EN 1366-4 and checked in application
- J.5 Fire stopping has the same fire resistance as the compartment wall and floor
- J.6 Compartment wall and floor elements are fire stopped at their perimeters
- J.7 Extensive cavities in long, high or labyrinthine elements are controlled
- J.8 Installation of fire stopping as tested is photographed as Principle V
- J.9 Service life of the fire stopping requiring no maintenance after installation

Principle V – Verify Recorded Information**BDM01-9.22**

- V.3 Schedule of primary, secondary, and tertiary components for maintenance
- V.4 Concealed secondary or tertiary components accessible for maintenance
- V.5 Photographic record of installation of inaccessible but critical components
- V.6 Final Movements and Tolerances Report verified in a single collated survey
- V.12 Regulation 38 Fire Safety Information is signed and dated for handover
- V.15 Handover is prepared for by the “Principal Contractor” under contract

7.6 Timber beams, joists, purlins and rafters may be built into or carried through a masonry or concrete **compartment wall** if the openings for them are both of the following.

- a. As small as practicable.
- b. **Fire-stopped.**

If trussed rafters bridge the wall, failure of the truss due to a fire in one **compartment** should not cause failure of the truss in another **compartment**.

Principle D – Maximise Non-Combustibility**BDM01-9.4**

- D.1 Materials in construction are non-combustible subject to Principle D.2
- D.2 Investors choosing combustible construction with reference to Regulation 7

Principle H – Extend Structural Stability**BDM01-9.8**

- H.1 Prevent partial structural collapse for an extended period of time

7.7 Where services could provide a source of ignition, the risk of fire developing and spreading into adjacent **compartments** should be controlled.

Principle F – Monitor Building Services**BDM01-9.6**

- F.1 Building services are specified and procured to support Principles D, I and J

Principle I – Reduce Fire Severity**BDM01-9.9**

- I.1 Compartmentation with enhanced fire resisting construction as BDM02
- I.14 Penetrations through compartment walls and floors are fire stopped
- I.17 Compartment walls and floors are Smoke Leakage (S) rated construction

Principle J – Control Compartment Cavities**BDM01-9.10**

- J.1 Design out cavities or construct to be “fire sterile” and limited in extent
- J.2 Intumescent materials to prevent the passage of flame, heat, and smoke
- J.3 Cavities within internal compartment walls and floors as a risk in CDM 2015
- J.4 Linear joint fire stopping tested to BS EN 1366-4 and checked in application
- J.5 Fire stopping has the same fire resistance as the compartment wall and floor

Compartment walls between buildings

7.8 Adjoining buildings should only be separated by walls, not floors. Compartment walls common to two or more buildings should comply with both of the following.

- a. Run the full height of the building in a continuous vertical plane.
- b. Be continued through any roof space to the underside of the roof (see Diagram 5.2).

Principle I – Reduce Fire Severity**BDM01-9.9**

- I.1 Compartmentation with enhanced fire resisting construction as BDM02

Principle L – Resist Fire Ingress**BDM01-9.12**

- L.1 Adjoining buildings separated by compartment walls with protected zones

Separated parts of buildings

7.9 Compartment walls forming a separated part of a building should run the full height of the building in a continuous vertical plane.

Separated parts can be assessed independently to determine the appropriate standard of fire resistance in each. The two separated parts can have different standards of fire resistance.

Principle I – Reduce Fire Severity**BDM01-9.9**

- I.1 Compartmentation with enhanced fire resisting construction as BDM02

Other compartment walls

7.10 Compartment walls not described in paragraphs 7.8 and 7.9 should run the full height of the storey in which they are situated.

7.11 Compartment walls in a top storey beneath a roof should be continued through the roof space.

Principle I – Reduce Fire Severity**BDM01-9.9**

- I.5 Protected zones aligned in roofs and external walls, supported by structure

Junction of compartment wall or compartment floor with other walls

7.12 At the junction with another compartment wall or an external wall, the fire resistance of the compartmentation should be maintained. Fire-stopping that meets the provisions in paragraphs 9.24 to 9.29 should be provided.

Principle I – Reduce Fire Severity**BDM01-9.9**

I.10 Interfaces with fire stopping between roofs and internal compartment walls

Principle J – Control Compartment Cavities**BDM01-9.10**

J.5 Fire stopping has the same fire resistance as the compartment wall and floor

J.6 Compartment wall and floor elements are fire stopped at their perimeters

Principle K – Separate External Openings**BDM01-9.11**

K.6 Interfaces with fire stopping between walls and internal compartment walls

K.9 Linear joint fire stopping tested to BS EN 1366-4 and checked in application

K.10 Fire resisting construction is tested, installed, checked, and maintained

- 7.13** At the junction of a **compartment floor** and an **external wall** with no **fire resistance**, the **external wall** should be restrained at floor level. The restraint should reduce movement of the wall away from the floor if exposed to fire.
- 7.14** **Compartment walls** should be able to accommodate deflection of the floor, when exposed to fire, by either of the following means.
- Between the wall and floor, provide a head detail that is capable of maintaining its integrity while deforming.
 - Design the wall so it maintains its integrity by resisting the additional vertical load from the floor above.

Principle H – Extend Structural Stability**BDM01-9.8**

H.1 Prevent partial structural collapse for an extended period of time

H.2 Accommodate all imposed loads in the expected non-fire and fire situations

Where **compartment walls** are located within the middle half of a floor between vertical supports, the deflection may be assumed to be 40mm unless a smaller value can be justified by assessment. Outside this area, the limit can be reduced linearly to zero at the supports.

For steel beams that do not have the required **fire resistance**, reference should be made to SCI Publication P288.

Principle H – Extend Structural Stability**BDM01-9.8**

H.5 Minimise movements by limiting deflections in expected non-fire situations

H.6 Define tolerances through iterations of a Movements and Tolerances Report

Junction of compartment wall with roof

- 7.15** The requirements are the same as for **dwellinghouses**, detailed in paragraphs 5.11 and 5.12.

Principle I – Reduce Fire Severity

BDM01-9.9

- I.5 Protected zones aligned in roofs and external walls, supported by structure
- I.6 Fire resistance of protected and unprotected zones in roofs with openings
- I.7 Dimension protected zones in roofs with allowances for projections
- I.8 Openings in the roof not located within protected zones unless fire resisting
- I.10 Interfaces with fire stopping between roofs and internal compartment walls
- I.25 Roof spaces provide no horizontal distribution for building services
- I.26 Fire resisting construction is tested, installed, checked, and maintained

Principle K – Separate External Openings

BDM01-9.11

- K.1 Protected zones at compartment walls and floors aligned as Principle I.5

Principle L – Resist Fire Ingress

BDM01-9.12

- L.1 Adjoining buildings separated by compartment walls with protected zones
- L.2 Roofs to resist ignition by radiation and “burning brands” carried in the wind
- L.4 Green roofs and walls considered as a variable ignitable external fuel load

7.16 Materials achieving class B-s3, d2 or worse used as a substrate to the roof covering and any timber tiling battens, fully bedded in mortar or other suitable material for the width of the wall (Diagram 5.2b), may extend over the **compartment wall** in **buildings** that are both of the following.

- a. A maximum of 15m high.
- b. In one of the following **purpose groups**.
 - i. All residential **purpose groups** (**purpose groups** 1 and 2) other than ‘residential (institutional)’ (**purpose group** 2(a)).
 - ii. ‘Office’ (**purpose group** 3).
 - iii. ‘Assembly and recreation’ (**purpose group** 5).

Principle D – Maximise Non-Combustibility

BDM01-9.4

- D.1 Materials in construction are non-combustible subject to Principle D.2
- D.2 Investors choosing combustible construction with reference to Regulation 7

Principle G – Address Occupational Issues

BDM01-9.7

- G.3 Purpose Groups in core document BDM02 are considered for the occupancy

7.17 Double-skinned insulated roof sheeting with a thermoplastic core should incorporate a band of material rated class A2-s3, d2 or better, a minimum of 300mm in width, centred over the wall.

Principle I – Reduce Fire Severity**BDM01-9.9**

I.10 Interfaces with fire stopping between roofs and internal compartment walls

- 7.18** As an alternative to the provisions of paragraph 7.16 or 7.17, the **compartment wall** may extend through the roof for a minimum of either of the following (see Diagram 5.2c).
- Where the height difference between the two roofs is less than 375mm, 375mm above the top surface of the adjoining roof covering.
 - 200mm above the top surface of the adjoining roof covering where either of the following applies.
 - The height difference between the two roofs is 375mm or more.
 - The roof coverings either side of the wall are of a material classified as $B_{ROOF}(t4)$.

Principle D – Maximise Non-Combustibility**BDM01-9.4**

- D.1 Materials in construction are non-combustible subject to Principle D.2
- D.2 Investors choosing combustible construction with reference to Regulation 7

Principle I – Reduce Fire Severity**BDM01-9.9**

- I.5 Protected zones aligned in roofs and external walls, supported by structure
- I.6 Fire resistance of protected and unprotected zones in roofs with openings
- I.7 Dimension protected zones in roofs with allowances for projections
- I.8 Openings in the roof not located within protected zones unless fire resisting

Principle L – Resist Fire Ingress**BDM01-9.12**

- L.1 Adjoining buildings separated by compartment walls with protected zones

Openings in compartmentation

Openings in compartment walls separating buildings or occupancies

- 7.19** Openings in a **compartment wall** common to two or more **buildings** should be limited to those for either of the following.
- A **fire doorset** providing a **means of escape**, which has the same **fire resistance** as the wall and is fitted in accordance with the provisions in Appendix C.
 - The passage of a **pipe** that complies with the provisions in Section 9.

Principle I – Reduce Fire Severity**BDM01-9.9**

- I.14 Penetrations through compartment walls and floors are fire stopped
- I.18 Accessible openings through compartmentation to maintain fire resistance
- I.20 Vertical fire curtains, fire shutters, and fire doors (EIS) rated equal to walls

Openings in other compartment walls, or in compartment floors

7.20 Openings should be limited to those for any of the following.

- Fire doorsets of the appropriate fire resistance, fitted in accordance with the provisions in Appendix C.
- Pipes, ventilation ducts, service cables, chimneys, appliance ventilation ducts or ducts encasing one or more flue pipes, complying with the provisions in Section 9.
- Refuse chutes of class A1 construction.
- Atria designed in accordance with Annexes B and C of BS 9999.
- Protected shafts that conform to the provisions in the following paragraphs.

Principle I – Reduce Fire Severity

BDM01-9.9

I.1 Compartmentation with enhanced fire resisting construction as BDM02

Protected shafts

7.21 Stairs and service shafts connecting compartments should be protected to restrict the spread of fire between the compartments. These are called protected shafts. Walls or floors surrounding a protected shaft are considered to be compartment walls or compartment floors.

Principle C – Support Firefighting Operations

BDM01-9.3

C.1 Evacuation, Fire, and Resilience Strategies for the Fire and Rescue Service
C.17 Smoke leakage and toxicity in both construction and contents considered

Principle D – Maximise Non-Combustibility

BDM01-9.4

D.11 Escape stairs, lobbies, and corridors are non-combustible construction
D.12 Smoke ventilation shafts as Principle C.17 are internally non-combustible

Principle I – Reduce Fire Severity

BDM01-9.9

I.1 Compartmentation with enhanced fire resisting construction as BDM02
I.2 Sprinkler protected to the LPC Sprinkler Rules 2015 and Technical Bulletins
I.3 Alternative suppression agreed with insurers and Fire and Rescue Service
I.17 Compartment walls and floors are Smoke Leakage (S) rated construction
I.26 Fire resisting construction is tested, installed, checked, and maintained

7.22 Any stair or other shaft passing directly from one compartment to another should be enclosed in a protected shaft. Protected shafts should be used for the following only, but may also include sanitary accommodation and washrooms.

- Stairs.
- Lifts.

Principle N – Minimise Consequential Damage**BDM01-9.14**

- N.9 Service risers and smoke shafts constructed with a waterproof upstand
- N.10 Lift shafts and protected stairs are all provided with a drainage system

- c. Escalators.
- d. Chutes.
- e. Ducts.
- f. Pipes.

Principle I – Reduce Fire Severity**BDM01-9.9**

- I.14 Penetrations through compartment walls and floors are fire stopped

- g. Additional provisions apply for both of the following.
 - i. Protected shafts that are protected stairways: Sections 2 to 4.
 - ii. Stairs that are also firefighting stairs: Section 15.

Principle I – Reduce Fire Severity**BDM01-9.9**

- I.1 Compartmentation with enhanced fire resisting construction as BDM02

Construction of protected shafts

7.23 The construction enclosing a protected shaft (Diagram 7.1) should do all of the following.

- a. Form a complete barrier to fire between the compartments connected by the shaft.
- b. Have the appropriate fire resistance given in Appendix B, Table B3, *except for uninsulated glazed screens that meet the provisions of paragraph 7.24.*
- c. Satisfy the provisions for ventilation and the treatment of openings in paragraphs 7.28 and 7.29.

Principle D – Maximise Non-Combustibility**BDM01-9.4**

- D.1 Materials in construction are non-combustible subject to Principle D.2
- D.2 Investors choosing combustible construction with reference to Regulation 7
- D.11 Escape stairs, lobbies, and corridors are non-combustible construction
- D.12 Smoke ventilation shafts as Principle C.17 are internally non-combustible

Principle I – Reduce Fire Severity**BDM01-9.9**

- I.1 Compartmentation with enhanced fire resisting construction as BDM02
- I.17 Compartment walls and floors are Smoke Leakage (S) rated construction
- I.22 Glazing in compartment walls and floors of equivalent fire resistance

Principle J – Control Compartment Cavities

BDM01-9.10

- J.1 Design out cavities or construct to be “fire sterile” and limited in extent
- J.2 Intumescent materials to prevent the passage of flame, heat, and smoke
- J.3 Cavities within internal compartment walls and floors as a risk in CDM 2015
- J.4 Linear joint fire stopping tested to BS EN 1366-4 and checked in application
- J.5 Fire stopping has the same fire resistance as the compartment wall and floor
- J.6 Compartment wall and floor elements are fire stopped at their perimeters
- J.7 Extensive cavities in long, high or labyrinthine elements are controlled

See para 7.23

This diagram shows three common examples which illustrate the principles of the construction of protected shafts. The elements enclosing the shaft (unless formed by adjacent external walls) are compartment walls and floors.

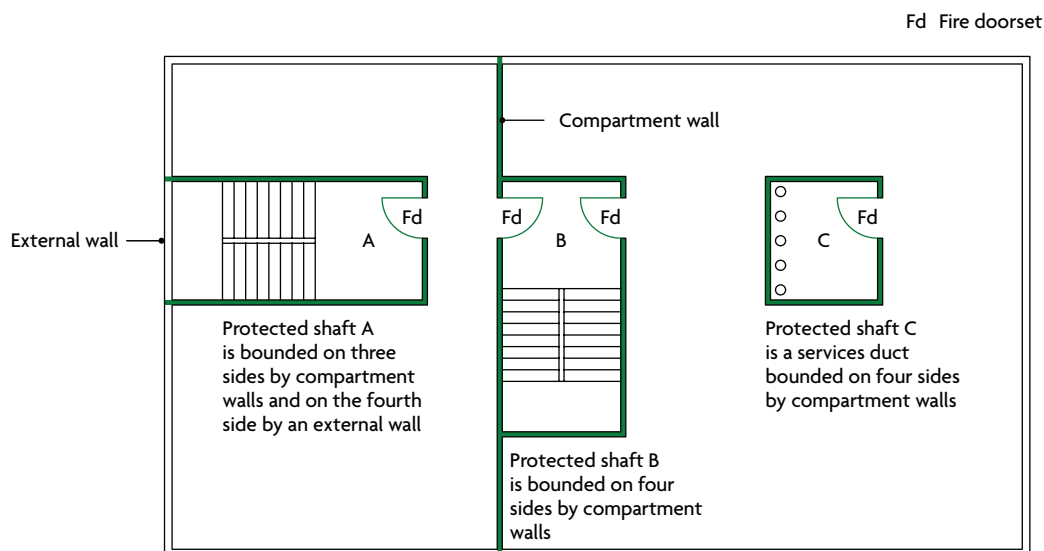

The shaft structure (including any openings) should meet the relevant provisions for both of the following: compartment walls (see paragraphs 7.5 to 7.20) and external walls (see Sections 10 and 11 and Diagram 3.10).

Diagram 7.1 Construction of protected shafts

Uninsulated glazed screens to protected shafts

7.24 An uninsulated glazed screen may be incorporated in the enclosure to a **protected shaft** between a stair and a lobby or corridor entered from the stair. The enclosure must conform to Diagram 7.2 and meet all of the following conditions.

- a. The standard of **fire resistance** required for the **protected stairway** is not more than REI 60.
- b. The glazed screen complies with the following.
 - i. It achieves a minimum rating of E 30.
 - ii. It complies with the guidance on limits on areas of uninsulated glazing in Appendix B, Table B5.
- c. The lobby or corridor is enclosed with **fire resisting** construction achieving a minimum rating of REI 30.

Principle I – Reduce Fire Severity

BDM01-9.9

I.22 Glazing in compartment walls and floors of equivalent fire resistance

7.25 Where the measures in Diagram 7.2 are not provided, then both of the following apply.

- The enclosing walls should comply with Appendix B, Table B3.
- The doors should comply with Appendix B, Table B5.

Principle I – Reduce Fire Severity

BDM01-9.9

I.1 Compartmentation with enhanced fire resisting construction as BDM02

I.20 Vertical fire curtains, fire shutters, and fire doors (EIS) rated equal to walls

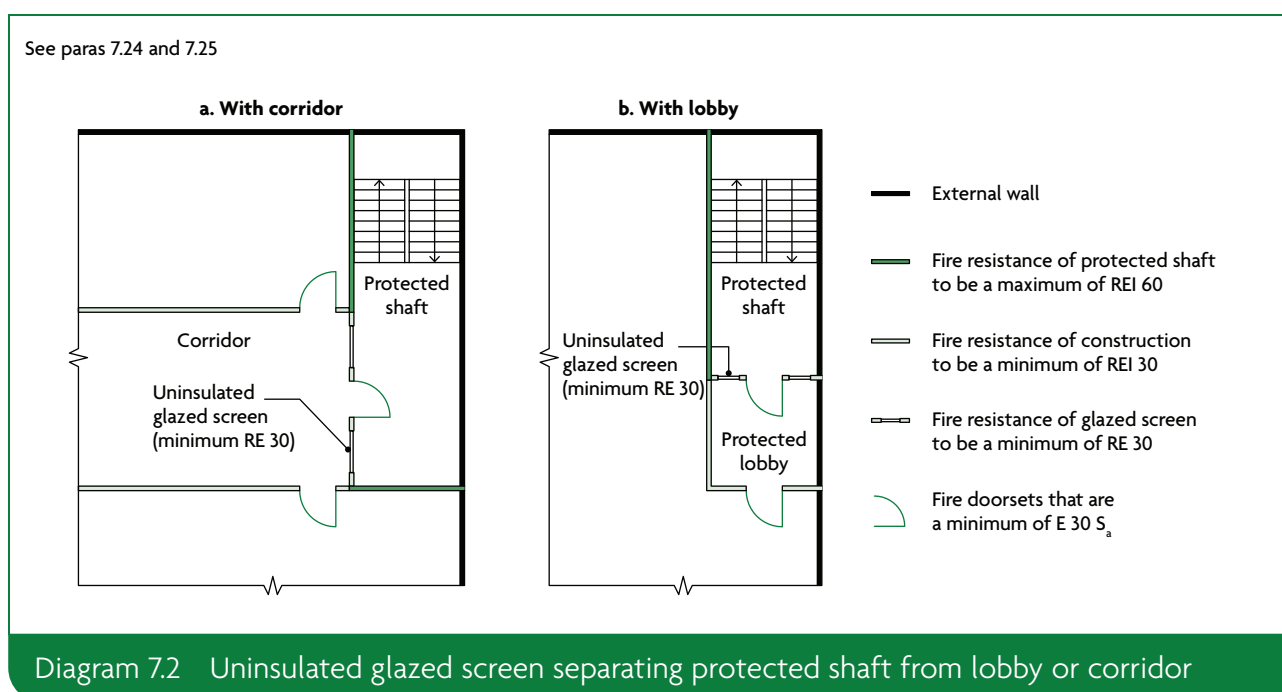

Pipes for oil or gas and ventilation ducts in protected shafts

7.26 A **protected shaft** containing a **protected stairway** and/or a lift *should not* also contain either of the following.

- A **pipe** that conveys oil, other than in the mechanism of a hydraulic lift.
- A ventilating duct. Two exceptions are as follows.
 - A duct provided for pressurising the **protected stairway** to keep it smoke free.
 - A duct provided only to ventilate the **protected stairway**.

A **pipe** that is completely separated from a **protected shaft** by **fire resisting** construction is not considered to be contained within that shaft.

7.27 In a **protected shaft**, any **pipe** carrying natural gas or LPG should be both of the following.

- a. Of screwed steel or all-welded steel construction.
- b. Installed in accordance with both of the following.
 - i. The Pipelines Safety Regulations 1996.
 - ii. The Gas Safety (Installation and Use) Regulations 1998.

Principle F – Monitor Building Services

BDM01-9.6

- F.2 Smoke ventilation shafts tested to achieve a Smoke Leakage (S) rate
- F.3 Drainage systems and water mains in separate waterproof service risers
- F.7 Gas services avoiding protected escape routes in ventilated service risers
- F.10 Electrical services and meters in risers are separate from gas services

Principle W – Manage Fire Safety

BDM01-9.23

- W.1 Training in duties imposed by Regulatory Reform (Fire Safety) Order 2005
- W.2 Residual matters in the CDM 2015 Health and Safety File resolved
- W.3 Copy of the Building Manual for operational and maintenance information
- W.15 Review fire safety measures and procedures for insurance policies
- W.16 Record of FRAs and FRAEWs made available to insurers on request

Ventilation of protected shafts conveying gas

7.28 A **protected shaft** conveying piped flammable gas should be ventilated direct to the outside air, by ventilation openings at high and low level in the shaft.

Any extension of the **storey** floor into the **protected shaft** should not compromise the free movement of air throughout the entire length of the shaft.

Guidance on shafts conveying piped flammable gas, including the size of ventilation openings, is given in **BS 8313**.

Principle Q – Follow Identified Standards

BDM01-9.17

- Q.4 Standards specified or referred to shall be purchased, read, and understood

Openings into protected shafts

7.29 The **external wall** of a **protected shaft** does not normally need to have **fire resistance**. Situations where there are provisions are given in paragraph 3.63 (**external walls** of **protected stairways**, which may also be **protected shafts**) and paragraphs 15.8 to 15.11 (**firefighting shafts**).

Principle K – Separate External Openings**BDM01-9.11**

- K.1 Protected zones at compartment walls and floors aligned as Principle I.5
- K.2 External wall protected zones are non-combustible and fire resisting
- K.3 Dimension protected zones in external walls with allowances for projections
- K.8 Cavities in external walls provide no distribution route for building services

Openings in other parts of the enclosure to a **protected shaft** should be limited to the following.

- a. If a wall common to two or more **buildings** forms part of the enclosure, only the following openings should be made in that wall.
 - i. A **fire doorset** providing a **means of escape**, which has the same **fire resistance** as the wall and is fitted in accordance with the provisions in Appendix C.
 - ii. The passage of a **pipe** that meets the provisions in Section 9.
- b. Other parts of the enclosure (other than an **external wall**) should only have openings for any of the following.
 - i. **Fire doorsets** of the appropriate **fire resistance**, fitted in accordance with the provisions in Appendix C.
 - ii. The passage of **pipes** which meet the provisions in Section 9.
 - iii. Inlets to, outlets from and openings for a ventilation duct (if the shaft contains or serves as a ventilating duct), meeting the provisions in Section 9.
 - iv. The passage of lift cables into a lift machine **room** (if the shaft contains a lift). If the machine **room** is at the bottom of the shaft, the openings should be as small as practicable.

Principle I – Reduce Fire Severity**BDM01-9.9**

- I.1 Compartmentation with enhanced fire resisting construction as BDM02
- I.5 Protected zones aligned in roofs and external walls, supported by structure
- I.14 Penetrations through compartment walls and floors are fire stopped
- I.18 Accessible openings through compartmentation to maintain fire resistance
- I.19 Horizontal fire hatches and fire shutters (EIS) rated equal to floors
- I.20 Vertical fire curtains, fire shutters, and fire doors (EIS) rated equal to walls
- I.23 Access panels in compartment walls and floors of equivalent fire resistance

Principle K – Separate External Openings**BDM01-9.11**

- K.1 Protected zones at compartment walls and floors aligned as Principle I.5

Section 8: Cavities – flats

- 8.1** Cavities in the construction of a building provide a ready route for the spread of smoke and flame, which can present a greater danger as any spread is concealed. For the purpose of this document, a cavity is considered to be any concealed space.

Principle I – Reduce Fire Severity

BDM01-9.9

- I.11 Alignment of cavity barriers with internal compartment walls and openings
- I.12 Inaccessible cavities within compartment walls and floors are risk managed
- I.13 Protected zones in external walls considering cavity barriers or fire stopping
- I.15 Cavities from finishing construction internal to compartment accommodation

Principle J – Control Compartment Cavities

BDM01-9.10

Design out cavities within the internal compartment walls and floors, so far as reasonably practicable, and where cavities are necessary, provide cavity barriers or fire stopping to prevent extensive routes for flame, heat, and hot or cold smoke.

- J.1 Design out cavities or construct to be “fire sterile” and limited in extent
- J.2 Intumescent materials to prevent the passage of flame, heat, and smoke
- J.3 Cavities within internal compartment walls and floors as a risk in CDM 2015
- J.4 Linear joint fire stopping tested to BS EN 1366-4 and checked in application
- J.5 Fire stopping has the same fire resistance as the compartment wall and floor
- J.6 Compartment wall and floor elements are fire stopped at their perimeters
- J.7 Extensive cavities in long, high or labyrinthine elements are controlled
- J.8 Installation of fire stopping as tested is photographed as Principle V
- J.9 Service life of the fire stopping requiring no maintenance after installation

Principle K – Separate External Openings

BDM01-9.11

- K.7 Alignment of cavity barriers with internal compartment walls and openings
- K.8 Cavities in external walls provide no distribution route for building services

Provision of cavity barriers

- 8.2** To reduce the potential for fire spread, cavity barriers should be provided for both of the following.
- a. To divide cavities.
 - b. To close the edges of cavities.

See Diagram 8.1. Cavity barriers should not be confused with fire-stopping details (Section 9).

Principle J – Control Compartment Cavities**BDM01-9.10**

J.4 Linear joint fire stopping tested to BS EN 1366-4 and checked in application

Principle Q – Follow Identified Standards**BDM01-9.17**

Q.4 Standards specified or referred to shall be purchased, read, and understood

Principle S – Complete Performance Tests**BDM01-9.19**

S.1 Specify project performance tests that shall be completed to a programme

Principle T – Procure Quality Materials**BDM01-9.20**

T.1 Satisfy Regulation 7(1)(a) of the Building Regulations 2010

Principle U – Require Competent Work**BDM01-9.21**

U.1 Satisfy Regulation 7(1)(b) of the Building Regulations 2010

Principle V – Verify Recorded Information**BDM01-9.22**

V.5 Photographic record of installation of inaccessible but critical components

Pathways around fire-separating elements

Junctions and edges of cavities

8.3 Cavity barriers should be provided at all of the following locations.

- a. At the edges of cavities, including around openings (such as windows, doors and exit/entry points for services).
- b. At the junction between an external cavity wall and every compartment floor and compartment wall.
- c. At the junction between an internal cavity wall and every compartment floor, compartment wall or other wall or door assembly forming a fire resisting barrier.

This does not apply where a wall meets the conditions of Diagram 8.2.

Principle I – Reduce Fire Severity**BDM01-9.9**

- I.10 Interfaces with fire stopping between roofs and internal compartment walls
- I.11 Alignment of cavity barriers with internal compartment walls and openings
- I.12 Inaccessible cavities within compartment walls and floors are risk managed
- I.13 Protected zones in external walls considering cavity barriers or fire stopping

Principle K – Separate External Openings

BDM01-9.11

- K.1 Protected zones at compartment walls and floors aligned as Principle I.5
- K.2 External wall protected zones are non-combustible and fire resisting
- K.3 Dimension protected zones in external walls with allowances for projections
- K.4 Openings in the wall not located within protected zones unless fire resisting
- K.5 Wall mounted plant and building services supported in the wall zones
- K.6 Interfaces with fire stopping between walls and internal compartment walls
- K.7 Alignment of cavity barriers with internal compartment walls and openings
- K.8 Cavities in external walls provide no distribution route for building services
- K.9 Linear joint fire stopping tested to BS EN 1366-4 and checked in application
- K.10 Fire resisting construction is tested, installed, checked, and maintained

- 8.4 It is not appropriate to complete a line of **compartment walls** by fitting **cavity barriers** above them. The **compartment walls** should extend to the underside of the floor or roof above.

Principle I – Reduce Fire Severity

BDM01-9.9

- I.1 Compartmentation with enhanced fire resisting construction as BDM02
- I.15 Cavities from finishing construction internal to compartment accommodation
- I.16 Smoke control systems consider cavities from finishing construction
- I.17 Compartment walls and floors are Smoke Leakage (S) rated construction

Protected escape routes

- 8.5 If the **fire resisting** construction of a protected **escape route** is either of the following.

- a. Not carried to full **storey** height.
- b. At the top **storey**, not carried to the underside of the roof covering.

Then the **cavity above or below** the **fire resisting** construction should be either of the following.

- i. Fitted with **cavity barriers** on the line of the enclosure.
- ii. For **cavities** above the **fire resisting** construction, enclosed on the lower side by a **fire resisting ceiling** (minimum EI 30) that extends throughout the **building, compartment** or **separated part** (see Diagram 8.3).

Principle I – Reduce Fire Severity

BDM01-9.9

- I.10 Interfaces with fire stopping between roofs and internal compartment walls
- I.15 Cavities from finishing construction internal to compartment accommodation
- I.25 Roof spaces provide no horizontal distribution for building services

See para 8.2

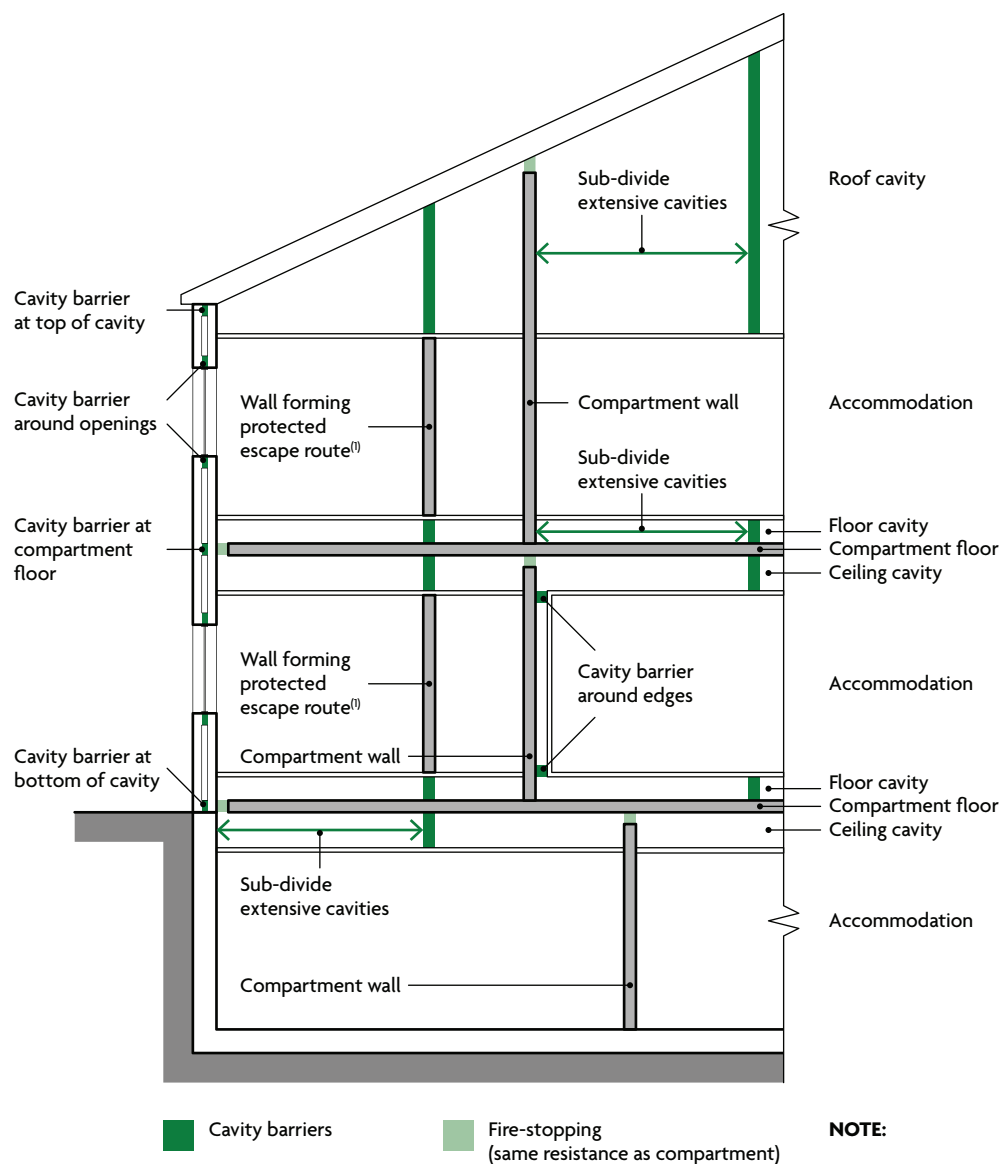

Diagram 8.1 Provisions for cavity barriers

Cavities affecting alternative escape routes

8.6 In divided corridors (paragraph 3.25 and following) with cavities, **fire-stopping** should be provided to prevent **alternative escape routes** being affected by fire and/or smoke.

Principle C – Support Firefighting Operations

BDM01-9.3

C.1 Evacuation, Fire, and Resilience Strategies for the Fire and Rescue Service

Principle I – Reduce Fire Severity

BDM01-9.9

- I.1 Compartmentation with enhanced fire resisting construction as BDM02
- I.15 Cavities from finishing construction internal to compartment accommodation
- I.16 Smoke control systems consider cavities from finishing construction
- I.17 Compartment walls and floors are Smoke Leakage (S) rated construction

Principle J – Control Compartment Cavities

BDM01-9.10

- J.1 Design out cavities or construct to be “fire sterile” and limited in extent
- J.2 Intumescent materials to prevent the passage of flame, heat, and smoke
- J.3 Cavities within internal compartment walls and floors as a risk in CDM 2015
- J.4 Linear joint fire stopping tested to BS EN 1366-4 and checked in application
- J.5 Fire stopping has the same fire resistance as the compartment wall and floor

Double-skinned corrugated or profiled roof sheeting

8.7 **Cavity barriers** are not required between double-skinned corrugated or profiled insulated roof sheeting, if the sheeting complies with all of the following.

- a. The sheeting is rated class A2-s3, d2 or better.
- b. Both surfaces of the insulating layer are rated class C-s3, d2 or better.
- c. Both surfaces of the insulating layer make contact with the inner and outer skins of cladding (Diagram 8.4).

Principle I – Reduce Fire Severity

BDM01-9.9

- I.5 Protected zones aligned in roofs and external walls, supported by structure
- I.6 Fire resistance of protected and unprotected zones in roofs with openings
- I.7 Dimension protected zones in roofs with allowances for projections

Principle L – Resist Fire Ingress

BDM01-9.12

- L.1 Adjoining buildings separated by compartment walls with protected zones

See para 8.3

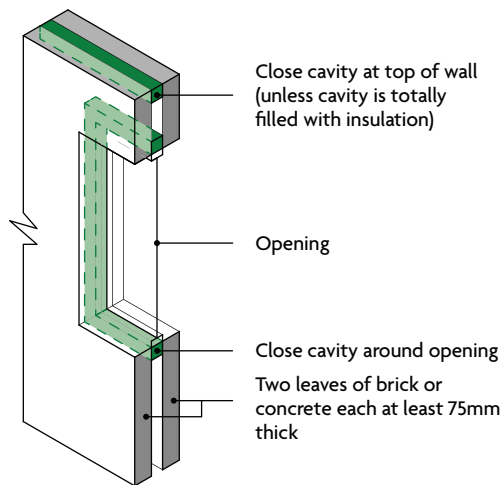

NOTES:

1. Materials used to close the cavity in this arrangement do not need to achieve a specific performance in relation to fire resistance.
2. Domestic meter cupboards may be installed provided that the following conditions are met:
 - a. There are no more than two cupboards per dwelling
 - b. The openings in the outer wall leaf are not bigger than 800×500 mm for each cupboard
 - c. The inner leaf is not penetrated except by a sleeve not more than 80×80 mm, which is fire-stopped.
3. Materials achieving class B-s3, d2 or worse may be placed within the cavity.

Diagram 8.2 Cavity walls excluded from provisions for cavity barriers

See para 8.5

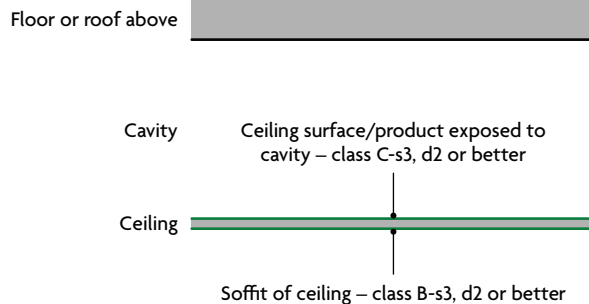

NOTE:

The ceiling should meet all of the following conditions.

- a. Provide a minimum fire resistance of EI 30.
- b. Be imperforate, except for an opening described in paragraph 5.24.
- c. Extend throughout the building or compartment.
- d. Not be easily demountable.

Diagram 8.3 Fire resisting ceiling below cavity

See para 8.7

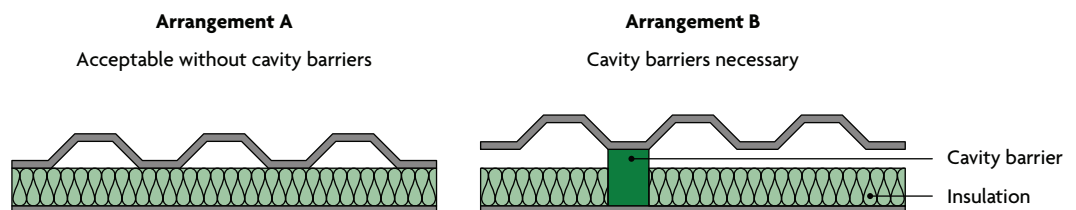

The insulation should make contact with both skins of sheeting. See also Diagram 5.2a regarding the need for fire-stopping where such roofs pass over the top of a compartment wall.

Diagram 8.4 Provisions for cavity barriers in double-skinned insulated roof sheeting

Construction and fixings for cavity barriers

8.8 Cavity barriers, tested from each side separately, should provide a minimum of both of the following:

- a. 30 minutes' integrity (E 30)
- b. 15 minutes' insulation (I 15).

They may be formed by a construction provided for another purpose if it achieves the same performance.

Principle I – Reduce Fire Severity

BDM01-9.9

- I.1 Compartmentation with enhanced fire resisting construction as BDM02
- I.10 Interfaces with fire stopping between roofs and internal compartment walls
- I.11 Alignment of cavity barriers with internal compartment walls and openings
- I.12 Inaccessible cavities within compartment walls and floors are risk managed
- I.13 Protected zones in external walls considering cavity barriers or fire stopping
- I.15 Cavities from finishing construction internal to compartment accommodation

Principle N – Minimise Consequential Damage

BDM01-9.14

- N.1 Design out materials that generate toxic smoke or melt to spread fire down

8.9 Cavity barriers should meet the requirements set out in paragraphs 5.21 to 5.24.

Section 9: Protection of openings and fire-stopping

Introduction

- 9.1 Every joint, imperfect fit and opening for services through a **fire-separating element** should be sealed with **fire-stopping** to ensure that the **fire resistance** of the element is not impaired. **Fire-stopping** delays the spread of fire and, generally, the spread of smoke as well.

Principle I – Reduce Fire Severity

BDM01-9.9

- I.1 Compartmentation with enhanced fire resisting construction as BDM02
- I.10 Interfaces with fire stopping between roofs and internal compartment walls
- I.13 Protected zones in external walls considering cavity barriers or fire stopping
- I.14 Penetrations through compartment walls and floors are fire stopped
- I.17 Compartment walls and floors are Smoke Leakage (S) rated construction

Principle J – Control Compartment Cavities

BDM01-9.10

- J.1 Design out cavities or construct to be “fire sterile” and limited in extent
- J.3 Cavities within internal compartment walls and floors as a risk in CDM 2015
- J.4 Linear joint fire stopping tested to BS EN 1366-4 and checked in application
- J.5 Fire stopping has the same fire resistance as the compartment wall and floor

Principle S – Complete Performance Tests

BDM01-9.19

- S.1 Specify project performance tests that shall be completed to a programme

Principle T – Procure Quality Materials

BDM01-9.20

- T.1 Satisfy Regulation 7(1)(a) of the Building Regulations 2010
- T.3 Check certification of manufacturers by Conformity Assessment Body (CAB)
- T.4 Direct Field of Application (DIAP) and Extended Field of Application (EXAP)
- T.5 Full disclosure of as-tested specimens or prototypes in DIAP test reports
- T.6 Complexity of EXAP assessment and competence of the assessor
- T.7 Concealed fire protection is designed for practical verification as Principle V
- T.8 Suitability of as-built fire protection after change of use or construction
- T.9 Refurbishment is undertaken and completed while unoccupied between uses
- T.11 Fire Safety Information for Regulation 38 in the Building Regulations 2010

Principle U – Require Competent Work**BDM01-9.21**

- U.1 Satisfy Regulation 7(1)(b) of the Building Regulations 2010
- U.4 Understand the technical meaning of all test reports and assessments
- U.5 Check the suitability of substrates with any formed openings and cavities
- U.6 Maintenance contracts with original installers to encourage better service
- U.8 Fire Safety Information for Regulation 38 in the Building Regulations 2010

Openings for pipes

- 9.2** Pipes passing through a fire-separating element, unless in a protected shaft, should meet one of the alternatives A, B or C below.

Alternative A: Proprietary seals (any pipe diameter)

- 9.3** Provide a proprietary, tested sealing system that will maintain the fire resistance of the wall, floor or cavity barrier.

Alternative B: Pipes with a restricted diameter

- 9.4** Where a proprietary sealing system is not used, fire-stop around the pipe, keeping the opening for the pipe as small as possible. The nominal internal diameter of the pipe should not exceed the relevant dimension given in Table 9.1. The diameter given in Table 9.1 for pipes of specification (b) used in situation 2 or 3 assumes that the pipes are part of an above-ground drainage system and are enclosed as shown in Diagram 9.1. If they are not, the smaller diameter given for situation 5 should be used.

Alternative C: Sleeving

- 9.5** A pipe with a maximum nominal internal diameter of 160mm may be used with a sleeve made out of a high melting point metal, as shown in Diagram 9.2, if the pipe is made of one of the following.
- a. Lead.
 - b. Aluminium.
 - c. Aluminium alloy.
 - d. Fibre-cement.
 - e. uPVC (pipes should also comply with either **BS 4514** or **BS 5255**).

A high melting point metal means any metal (such as cast iron, copper or steel) which, if exposed to a temperature of 800°C, will not soften or fracture to the extent that flame or hot gas will pass through the wall of the pipe.

Principle Q – Follow Identified Standards**BDM01-9.17**

- Q.4 Standards specified or referred to shall be purchased, read, and understood

Principle S – Complete Performance Tests

BDM01-9.19

- S.1 Specify project performance tests that shall be completed to a programme
- S.2 Schedule submittals identified in the project Specification, including tests
- S.3 Contractors issued with project Specification Submittal List at tender stage
- S.4 United Kingdom Accreditation Service (UKAS) accredited test authorities
- S.5 Programme for the eventuality testing may fail and retesting is necessary
- S.6 Programme acceleration and cost savings are no reason for test cancellation
- S.7 Smoke Leakage (S) rate for smoke ventilation shaft and compartmentation
- S.8 Tested construction smoke toxicity when considering combustible materials
- S.9 Welcome witnesses of critical project specific performance tests
- S.10 Full disclosure of third party certified test reports and assessments

See para 9.4 and Table 9.1

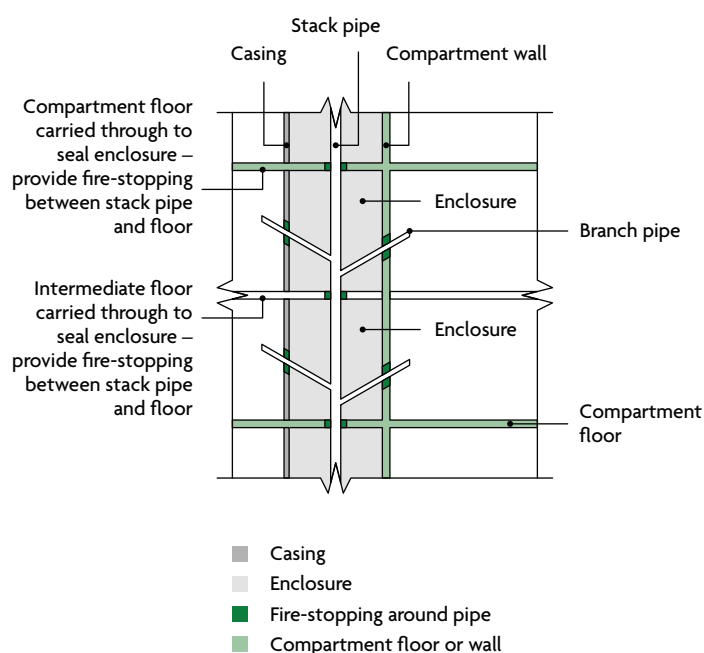

NOTES:

1. The enclosure should meet all of the following conditions.
 - a. Be bounded by a compartment wall or floor, an outside wall, an intermediate floor or a casing (see specification at 2 below).
 - b. Have internal surfaces (except framing members) of class B-s3, d2 or better.
Note: when a classification includes 's3, d2', this means that there is no limit set for smoke production and/or flaming droplets/particles).
 - c. Not have an access panel which opens into a circulation space or bedroom.
 - d. Be used only for drainage or water supply or vent pipes for a drainage system.
2. The casing should meet all the following conditions.
 - a. Be imperforate except for an opening for a pipe or an access panel.
 - b. Not be of sheet metal.
 - c. Not have fire resistance less than E 30 (including any access panel).
3. The opening for a pipe, in either the element of structure or the casing, should be as small as possible and fire-stopped around the pipe.

Diagram 9.1 Enclosure for drainage or water supply pipes

See para 9.5

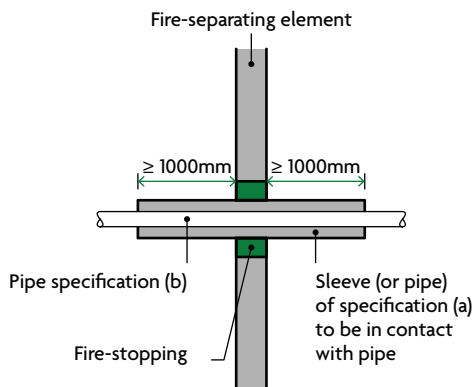

NOTES:

1. Make the opening in the fire-separating element as small as possible and provide fire-stopping between pipe and fire-separating element.
2. See Table 9.1 for materials specification.
3. The sleeve should be class A1 rated.

Diagram 9.2 Pipes penetrating fire-separating elements

Table 9.1 Maximum nominal internal diameter of pipes passing through a fire-separating element

Situation	Pipe material and maximum nominal internal diameter (mm)		
	(a) High melting point metal ⁽¹⁾	(b) Lead, aluminium, aluminium alloy, uPVC, ⁽²⁾ fibre cement	(c) Any other material
1. Structure (but not a wall separating buildings) enclosing a protected shaft that is not a stair or a lift shaft	160	110	40
2. Compartment wall or compartment floor between flats	160	160 (stack pipe) ⁽³⁾ 110 (branch pipe) ⁽³⁾	40
3. Wall separating dwellinghouses	160	160 (stack pipe) ⁽³⁾ 110 (branch pipe) ⁽³⁾	40
4. Wall or floor separating a dwellinghouse from an attached garage	160	110	40
5. Any other situation	160	40	40

NOTES:

1. Any metal (such as cast iron, copper or steel) which, if exposed to a temperature of 800°C, will not soften or fracture to the extent that flame or hot gas will pass through the wall of the pipe.
2. uPVC pipes that comply with either **BS 4514** or **BS 5255**.
3. These diameters are only in relation to pipes that form part of an above-ground drainage system and are enclosed as shown in Diagram 9.1. In other cases, the maximum diameters given for situation 5 apply.

Principle Q – Follow Identified Standards

BDM01-9.17

Q.4 Standards specified or referred to shall be purchased, read, and understood

Mechanical ventilation and air-conditioning systems

General provisions

- 9.6** Ductwork should not help to transfer fire and smoke through the **building**. Terminals of exhaust points should be sited away from **final exits**, cladding or roofing materials achieving class B-s3, d2 or worse and openings into the **building**.

Principle D – Maximise Non-Combustibility

BDM01-9.4

- D.1 Materials in construction are non-combustible subject to Principle D.2
- D.2 Investors choosing combustible construction with reference to Regulation 7

Principle K – Separate External Openings

BDM01-9.11

- K.2 External wall protected zones are non-combustible and fire resisting

Principle L – Resist Fire Ingress

BDM01-9.12

- L.1 Adjoining buildings separated by compartment walls with protected zones

- 9.7** Ventilation ducts supplying or extracting air directly to or from a **protected stairway** should not also serve other areas. A separate ventilation system should be provided for each **protected stairway**.

Principle C – Support Firefighting Operations

BDM01-9.3

- C.15 Smoke control to maintain clear escape routes in the Evacuation Strategy

- 9.8** A **fire and smoke damper** should be provided where ductwork enters or leaves each section of the protected **escape route** it serves. It should be operated by a smoke detector or suitable fire detection system. **Fire and smoke dampers** should close when smoke is detected. Alternatively, the methods set out in paragraphs 9.16 and 9.17 and Diagrams 9.3 and 9.4 may be followed.

Principle R – Provide Reliable Detection

BDM01-9.18

- R.1 Category P1 system including manual call points throughout the building
- R.2 Integration of other systems to activate the detection and alarm system
- R.3 BS EN 54 series compliance and the Alarm Receiving Centre
- R.4 Communication of real fire signatures from high-integrity hardware
- R.5 Smoke tight construction as Principle F.2 separating detection and alarm

- 9.9** In a system that recirculates air, smoke detectors should be fitted in the extract ductwork before both of the following.

- a. The point where recirculated air is separated from air to be discharged to the outside.
- b. Any filters or other air cleaning equipment.

When smoke is detected, detectors should do one of the following.

- i. Cause the system to immediately shut down.
- ii. Switch the ventilation system from recirculating mode to extraction to divert smoke to outside the building.

Principle I – Reduce Fire Severity

BDM01-9.9

- I.16 Smoke control systems consider cavities from finishing construction
- I.17 Compartment walls and floors are Smoke Leakage (S) rated construction

Principle V – Verify Recorded Information

BDM01-9.22

- V.2 Demonstrate the smoke control system to the Fire and Rescue Service
- V.12 Regulation 38 Fire Safety Information is signed and dated for handover

- 9.10 In mixed use buildings, non-domestic kitchens, car parks and plant rooms should have separate and independent extraction systems. Extracted air should not be recirculated.

Principle G – Address Occupational Issues

BDM01-9.7

- G.1 Evacuation and Fire Strategies consider occupants as “Relevant Persons”
- G.2 Resilience Strategy further considers occupants as “Relevant Persons”
- G.3 Purpose Groups in core document BDM02 are considered for the occupancy

- 9.11 Under fire conditions, ventilation and air-conditioning systems should be compatible with smoke control systems and need to be considered in their respective design.

Principle C – Support Firefighting Operations

BDM01-9.3

- C.15 Smoke control to maintain clear escape routes in the Evacuation Strategy

Ventilation ducts and flues passing through fire-separating elements

General provisions

- 9.12 If air handling ducts pass through fire-separating elements, the fire performance of the elements should be maintained using one or more of the following four methods. In most ductwork systems, a combination of the four methods is best.
- a. Method 1 – thermally activated fire dampers.
 - b. Method 2 – fire resisting enclosures.
 - c. Method 3 – protection using fire resisting ductwork.
 - d. Method 4 – automatically activated fire and smoke dampers triggered by smoke detectors.

Principle R – Provide Reliable Detection**BDM01-9.18**

- R.1 Category P1 system including manual call points throughout the building
- R.2 Integration of other systems to activate the detection and alarm system
- R.3 BS EN 54 series compliance and the Alarm Receiving Centre
- R.4 Communication of real fire signatures from high-integrity hardware

Principle S – Complete Performance Tests**BDM01-9.19**

- S.1 Specify project performance tests that shall be completed to a programme

9.13 Further information on **fire resisting** ductwork is given in the ASFP Blue Book.

Principle Q – Follow Identified Standards**BDM01-9.17**

- Q.4 Standards specified or referred to shall be purchased, read, and understood

Principle T – Procure Quality Materials**BDM01-9.20**

- T.1 Satisfy Regulation 7(1)(a) of the Building Regulations 2010
- T.10 Comprehensive automatic fire detection and alarm system as Principle R
- T.11 Fire Safety Information for Regulation 38 in the Building Regulations 2010

Principle U – Require Competent Work**BDM01-9.21**

- U.1 Satisfy Regulation 7(1)(b) of the Building Regulations 2010
- U.7 Comprehensive automatic fire alarm system with high-integrity detectors
- U.8 Fire Safety Information for Regulation 38 in the Building Regulations 2010

Flats and dwellings

9.14 Where ducts pass between **fire-separating elements** to serve multiple **flats** or **dwellings**, **fire dampers** or **fire and smoke dampers** should be actuated by both of the following.

- a. Smoke detector-controlled **automatic release mechanisms**.
- b. Thermally actuated devices.

Principle R – Provide Reliable Detection**BDM01-9.18**

- R.1 Category P1 system including manual call points throughout the building
- R.2 Integration of other systems to activate the detection and alarm system
- R.3 BS EN 54 series compliance and the Alarm Receiving Centre
- R.4 Communication of real fire signatures from high-integrity hardware

Kitchen extract

9.15 Methods 1 and 4 should not be used for extract ductwork serving kitchens. The likely build-up of grease within the duct can adversely affect dampers.

Principle Y – Keep Maintenance Commitments**BDM01-9.25**

- Y.2 Service Life Planning resulting in a Maintenance Strategy and simple repair
- Y.17 Scrupulous records of inspection and maintenance are kept for insurers

Ducts passing through protected escape routes

- 9.16** Method 1 should not be used for extract ductwork passing through the enclosures of protected **escape routes** (Diagrams 9.3 and 9.4), as large volumes of smoke can pass thermal devices without triggering them.

Principle C – Support Firefighting Operations**BDM01-9.3**

- C.15 Smoke control to maintain clear escape routes in the Evacuation Strategy

Principle N – Minimise Consequential Damage**BDM01-9.14**

- N.1 Design out materials that generate toxic smoke or melt to spread fire down
- N.11 Compartment wall and floor construction restricts wider damage

- 9.17** An ES classified **fire and smoke damper** which is activated by a suitable fire detection system (method 4) may also be used for protected **escape routes**.

Principle Q – Follow Identified Standards**BDM01-9.17**

- Q.4 Standards specified or referred to shall be purchased, read, and understood

Principle R – Provide Reliable Detection**BDM01-9.18**

- R.1 Category P1 system including manual call points throughout the building
- R.2 Integration of other systems to activate the detection and alarm system

See para 9.16

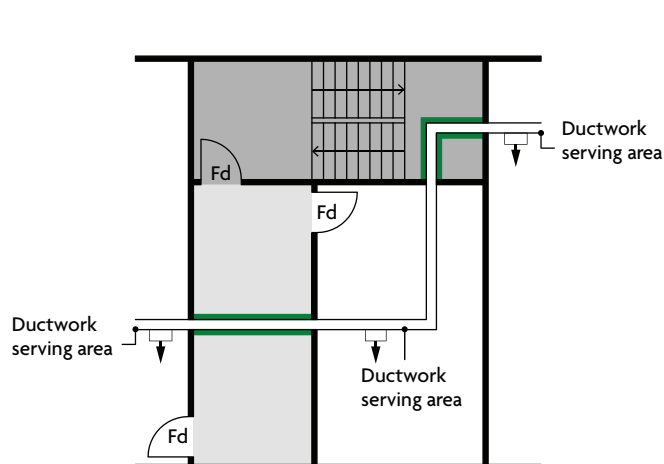

■ Ductwork enclosed in fire resisting construction classified EI X in accordance with BS EN 13501-2 (fire exposure from the duct side), or fire resisting ductwork classified EIS X in accordance with BS EN 13501-3, where X is the fire resistance rating (in minutes) of the walls of the protected escape route

■ Protected stairway

■ Protected lobby

Fd Fire doorset

NOTE: Ventilation ducts which serve other parts of the building should not supply or extract air directly to or from a protected escape route.

Diagram 9.3 Ductwork passing through protected escape routes – method 2 or method 3

See para 9.16

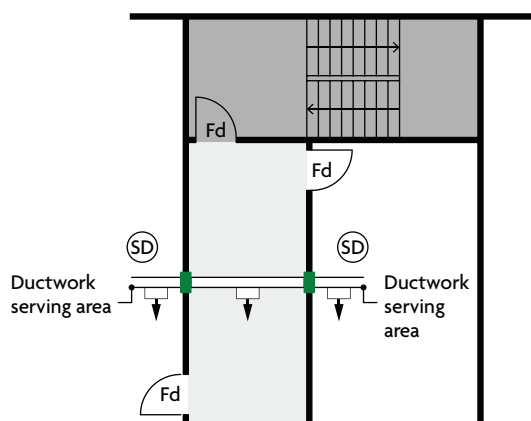

■ ES leakage rated fire and smoke damper conforming to BS EN 13501-3/BS EN 1366-2

■ Protected stairway

■ Protected lobby

Ⓢ Smoke detection system in accordance with BS 5839-1 to activate ES damper

Fd Fire doorset

NOTE: Ventilation ducts which serve other parts of the building should not supply or extract air directly to or from a protected escape route.

Diagram 9.4 Ductwork passing through protected escape routes – method 4

Installation and specification of fire dampers

9.18 Both fire dampers and fire and smoke dampers should be all of the following.

- Sited within the thickness of the fire-separating elements.
- Securely fixed.
- Sited such that, in a fire, expansion of the ductwork would not push the fire damper through the structure.

Principle U – Require Competent Work

BDM01-9.21

Confirm protection measures are installed by identified specialists, trained and supervised under third party quality of work schemes accredited by the United Kingdom Accreditation Service, with full disclosure of fire safety information.

- U.1 Satisfy Regulation 7(1)(b) of the Building Regulations 2010
- U.2 Identified operatives are third party certified under a quality of work scheme
- U.3 Schemes are accredited by the United Kingdom Accreditation Service (UKAS)
- U.4 Understand the technical meaning of all test reports and assessments
- U.6 Maintenance contracts with original installers to encourage better service
- U.8 Fire Safety Information for Regulation 38 in the Building Regulations 2010

9.19 Access to the **fire damper** and its actuating mechanism should be provided for inspection, testing and maintenance.

Principle V – Verify Recorded Information

BDM01-9.22

- V.2 Demonstrate the smoke control system to the Fire and Rescue Service
- V.12 Regulation 38 Fire Safety Information is signed and dated for handover

Principle W – Manage Fire Safety

BDM01-9.23

- W.1 Training in duties imposed by Regulatory Reform (Fire Safety) Order 2005

Principle X – Action Statutory Assessments

BDM01-9.24

Instruct, review, and promptly act upon Fire Risk Assessments that consider the scale or complexity of the building and the activities undertaken by building users on the premises, keeping a written record of assessments and actions over time.

- X.1 The “Responsible Person” has carried out and reviewed FRAs and FRAEWs
- X.2 Matters arising from the FRAs and FRAEWs are promptly actioned
- X.3 All building services access panels with fire resistance are kept locked

Principle Y – Keep Maintenance Commitments**BDM01-9.25**

Inspect regularly, test and, when required, promptly maintain or replace structure, construction or building services systems over the life of the building, employing specialist operatives trained and supervised under third party certified schemes.

- Y.2 Service Life Planning resulting in a Maintenance Strategy and simple repair
- Y.3 Schedule of primary, secondary, and tertiary components as Building Manual
- Y.4 Identified operatives third party certified for construction as Principle T
- Y.5 Quality of work and management third party certification schemes
- Y.6 Compartmentation not impaired over time by degradations and breaches
- Y.7 All building services access panels with fire resistance are kept locked
- Y.17 Scrupulous records of inspection and maintenance are kept for insurers

Principle Z – Critically Review Experience**BDM01-9.26**

- Z.4 Adopt Strategy, Testing, Inspection, Certification, and Compliance (STICC)

9.20 Fire dampers should meet both of the following conditions.

- a. Conform to **BS EN 15650**.
- b. Have a minimum E classification of 60 minutes or to match the integrity rating of the fire resisting elements, whichever is higher.

9.21 Fire and smoke dampers should meet both of the following conditions.

- a. Conform to **BS EN 15650**.
- b. Have a minimum ES classification of 60 minutes or to match the integrity rating of the fire resisting elements, whichever is higher.

Principle F – Monitor Building Services**BDM01-9.6**

- F.1 Building services are specified and procured to support Principles D, I and J

Principle Q – Follow Identified Standards**BDM01-9.17**

- Q.4 Standards specified or referred to shall be purchased, read, and understood

9.22 Smoke detectors should be sited so as to prevent the spread of smoke as early as practicable by activating the fire and smoke dampers. Smoke detectors and automatic release mechanisms used to activate fire dampers and/or fire and smoke dampers should conform to **BS EN 54-7** and **BS 5839-3** respectively.

Further information on fire dampers and/or fire and smoke dampers is given in the ASFP Grey Book.

Principle Q – Follow Identified Standards**BDM01-9.17**

- Q.4 Standards specified or referred to shall be purchased, read, and understood
- Q.6 Manage the need for project specific performance testing as Principle S

Principle R – Provide Reliable Detection

BDM01-9.18

- R.1 Category P1 system including manual call points throughout the building
- R.2 Integration of other systems to activate the detection and alarm system
- R.3 BS EN 54 series compliance and the Alarm Receiving Centre
- R.4 Communication of real fire signatures from high-integrity hardware
- R.5 Smoke tight construction as Principle F.2 separating detection and alarm

Principle S – Complete Performance Tests

BDM01-9.19

- S.1 Specify project performance tests that shall be completed to a programme

Flues, etc.

9.23 The wall of a flue, duct containing flues or appliance ventilation duct(s) should have a fire resistance (REI) that is at least half of any compartment wall or compartment floor it passes through or is built into (Diagram 9.5).

Principle I – Reduce Fire Severity

BDM01-9.9

- I.1 Compartmentation with enhanced fire resisting construction as BDM02
- I.17 Compartment walls and floors are Smoke Leakage (S) rated construction

See para 9.23

a. Flue passing through compartment wall or floor

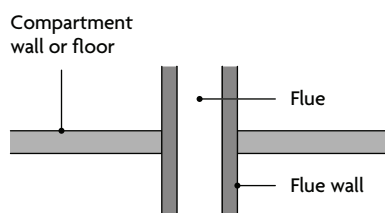

Flue walls should have a fire resistance of at least one half of that required for the compartment wall or floor and be of class A1 construction.

b. Flue built into compartment wall

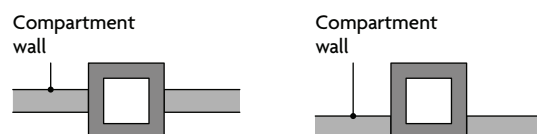

In each case flue walls should have a fire resistance of at least one half of that required for the compartment wall and be of class A1 construction.

Diagram 9.5 Flues penetrating compartment walls or floors

Fire-stopping

9.24 In addition to any other provisions in this section, both of the following conditions should be met.

- a. Joints between fire-separating elements should be fire-stopped.
- b. Openings through a fire resisting element for pipes, ducts, conduits or cable should be all of the following.
 - i. As few as possible.
 - ii. As small as practicable.
 - iii. Fire-stopped (allowing thermal movement in the case of a pipe or duct).

NOTE: The fire-stopping around fire dampers, fire resisting ducts, fire and smoke dampers and smoke control ducts should be in accordance with the manufacturer or supplier's installation instructions.

Principle F – Monitor Building Services

BDM01-9.6

- F.1 Building services are specified and procured to support Principles D, I and J
- F.19 Building services are verified through recorded information as Principle V

Principle I – Reduce Fire Severity

BDM01-9.9

- I.1 Compartmentation with enhanced fire resisting construction as BDM02
- I.14 Penetrations through compartment walls and floors are fire stopped

Principle V – Verify Recorded Information

BDM01-9.22

- V.3 Schedule of primary, secondary, and tertiary components for maintenance
- V.4 Concealed secondary or tertiary components accessible for maintenance
- V.5 Photographic record of installation of inaccessible but critical components
- V.12 Regulation 38 Fire Safety Information is signed and dated for handover

9.25 Materials used for fire-stopping should be reinforced with (or supported by) materials rated class A2-s3, d2 or better to prevent displacement in both of the following cases.

- a. Where the unsupported span is greater than 100mm.
- b. Where non-rigid materials are used (unless subjected to appropriate fire resistance testing to show their suitability).

Principle D – Maximise Non-Combustibility

BDM01-9.4

- D.1 Materials in construction are non-combustible subject to Principle D.2
- D.2 Investors choosing combustible construction with reference to Regulation 7
- D.3 Discounting fire-resisting internal non-structural joinery products

9.26 Proprietary, tested fire-stopping and sealing systems are available and may be used. Different materials suit different situations and not all are suitable in every situation.

Principle S – Complete Performance Tests**BDM01-9.19**

- S.1 Specify project performance tests that shall be completed to a programme
- S.2 Schedule submittals identified in the project Specification, including tests
- S.3 Contractors issued with project Specification Submittal List at tender stage
- S.4 United Kingdom Accreditation Service (UKAS) accredited test authorities
- S.5 Programme for the eventuality testing may fail and retesting is necessary
- S.6 Programme acceleration and cost savings are no reason for test cancellation
- S.7 Smoke Leakage (S) rate for smoke ventilation shaft and compartmentation
- S.8 Tested construction smoke toxicity when considering combustible materials
- S.9 Welcome witnesses of critical project specific performance tests
- S.10 Full disclosure of third party certified test reports and assessments

9.27 Other **fire-stopping** materials include the following.

- a. Cement mortar.
- b. Gypsum-based plaster.
- c. Cement-based or gypsum-based vermiculite/perlite mixes.
- d. Glass fibre, crushed rock, blast furnace slag or ceramic-based products (with or without resin binders).
- e. Intumescent mastics.

These may be used in situations appropriate to the particular material. Not all materials will be suitable in every situation.

Principle S – Complete Performance Tests**BDM01-9.19**

Programme and decisively complete specified and contracted performance testing, inspection, and certification to show compliance, and achieve client acceptance of results in a timely manner, to prevent performance deficiencies under contract.

9.28 Guidance on the design, installation and maintenance of measures to contain fires or slow their spread is given in *Ensuring Best Practice for Passive Fire Protection in Buildings* produced by the Association for Specialist Fire Protection (ASFP).

Principle T – Procure Quality Materials**BDM01-9.20**

Insist upon the procurement of materials, products, and systems with third party certification schemes accredited by the United Kingdom Accreditation Service, with proof of service life in application and full disclosure of fire safety information.

Principle U – Require Competent Work**BDM01-9.21**

Confirm protection measures are installed by identified specialists, trained and supervised under third party quality of work schemes accredited by the United Kingdom Accreditation Service, with full disclosure of fire safety information.

9.29 Further information on generic systems, their suitability for different applications and guidance on test methods, is given in the ASFP Red Book.

Principle Q – Follow Identified Standards**BDM01-9.17**

Identify and closely follow standards for life safety and asset protection, avoiding selective “cherry picking” between standards, fully disclosing test reports and fire engineering assessments signed and dated by competent Fire Engineers.

Principle V – Verify Recorded Information**BDM01-9.22**

Accept only pertinent and accurate information at handover, insisting contractors satisfy statutory and contractual duties, checking record information provides full disclosure of the premises as built and commissioned for facilities management.

Principle W – Manage Fire Safety**BDM01-9.23**

Provide fire safety management services to the satisfaction of the statutory duty holders appointed by the building owner and, if different, the building operator, including induction and training in fire safety for building users on the premises.

Principle X – Action Statutory Assessments**BDM01-9.24**

Instruct, review, and promptly act upon Fire Risk Assessments that consider the scale or complexity of the building and the activities undertaken by building users on the premises, keeping a written record of assessments and actions over time.

Principle Y – Keep Maintenance Commitments**BDM01-9.25**

Inspect regularly, test and, when required, promptly maintain or replace structure, construction or building services systems over the life of the building, employing specialist operatives trained and supervised under third party certified schemes.

Requirement B4: External fire spread

These sections deal with the following requirement from Part B of Schedule 1 to the Building Regulations 2010. Section 10 also refers to regulation 7(2) of the Building Regulations 2010. Guidance on regulation 7(1) can be found in Approved Document 7.

Requirement

Requirement

External fire spread

- B4.** (1) The external walls of the building shall adequately resist the spread of fire over the walls and from one building to another having regard to the height, use and position of the building.
- (2) The roof of the building shall adequately resist the spread of fire over the roof and from one building to another, having regard to the use and position of the building.

Limits on application

Regulation

Regulation 7 – Materials and workmanship

- (1) Building work shall be carried out—
- (a) with adequate and proper materials which—
 - (i) are appropriate for the circumstances in which they are used,
 - (ii) are adequately mixed or prepared, and
 - (iii) are applied, used or fixed so as adequately to perform the functions for which they are designed; and
 - (b) in a workmanlike manner.
- (1A) Building work shall be carried out so that relevant metal composite material does not become part of an external wall, or specified attachment, of any building.
- (2) Subject to paragraph (3), building work shall be carried out so that materials which become part of an external wall, or specified attachment, of a relevant building are of European Classification A2-s1, d0 or A1 (classified in accordance with the reaction to fire classification).

Regulation *continued*

(3) Paragraph (2) does not apply to—

- (a) cavity trays when used between two leaves of masonry;
- (b) any part of a roof (other than any part of a roof which falls within paragraph (iv) of regulation 2(6)) if that part is connected to an external wall;
- (c) door frames and doors;
- (d) electrical installations;
- (da) fibre optic cables;
- (e) insulation and water proofing materials used below ground level or up to 300mm above that level;
- (f) intumescent and fire stopping materials where the inclusion of the materials is necessary to meet the requirements of Part B of Schedule 1;
- (g) membranes;
- (h) seals, gaskets, fixings, sealants and backer rods;
- (ha) components associated with a solar shading device, excluding components whose primary function is to provide shade or deflect sunlight, such as the awning curtain or slats;
- (i) thermal break materials where the inclusion of the materials is necessary to meet the thermal bridging requirements of Part L of Schedule 1;
- (j) window frames and glass; or
- (k) materials which form the top horizontal floor layer of a balcony which are of European Classification A1fl or A2fl-sl (classified in accordance with the reaction to fire classification) provided that the entire layer has an imperforate substrate under it.

(4) In this regulation—

- (a) a “relevant building” means a building with a storey (not including roof-top plant areas or any storey consisting exclusively of plant rooms) at least 18 metres above ground level and which—
 - (i) contains one or more dwellings;
 - (ii) contains an institution; or
 - (iii) contains a room for residential purposes; and
- (b) “above ground level” in relation to a storey means above ground level when measured from the lowest ground level adjoining the outside of a building to the top of the floor surface of the storey.

Intention

Resisting fire spread over external walls

The external envelope of a **building** should not contribute to undue fire spread from one part of a **building** to another part. This intention can be met by constructing **external walls** so that both of the following are satisfied.

- a. The risk of ignition by an external source to the outside surface of the **building** and spread of fire over the outside surface is restricted.
- b. The materials used to construct **external walls**, and attachments to them, and how they are assembled do not contribute to the rate of fire spread up the outside of the **building**.

The extent to which this is necessary depends on the **height** and use of the **building**.

Principle D – Maximise Non-Combustibility

BDM01-9.4

Use non-combustible construction materials and products in systems, elements, and spaces, so far as reasonably practicable, as methods of construction that make minimal contribution to fire development and the generation of smoke.

Principle E – Anticipate Arson Attempts

BDM01-9.5

Introduce measures to prevent, so far as reasonably practicable, an anticipated arson attack from an external fire source either thrown or positioned to cause damage anywhere within and around the building, particularly at lower storeys.

Principle G – Address Occupational Issues

BDM01-9.7

Address the design, construction, management, and rearrangement of the building to specific hazards and risks facing occupants as "Relevant Persons", occupying either a building in an identified purpose group or a mixed-use facility.

Principle I – Reduce Fire Severity

BDM01-9.9

Compartmentalise and fully protect the building with a sprinkler system so that if a fire starts the extent of fire, heat, and smoke damage should be minimised and confined in the compartment of origin, so far as is reasonably practicable.

Principle K – Separate External Openings

BDM01-9.11

Slow the speed of external fire growth beyond the compartment of origin within external walls and soffits, separating openings with fire resisting construction, including attachments such as balconies, so far as reasonably practicable.

Resisting fire spread from one building to another

The external envelope of a **building** should not provide a medium for undue fire spread to adjacent **buildings** or be readily ignited by fires in adjacent **buildings**. This intention can be met by constructing **external walls** so that all of the following are satisfied.

- a. The risk of ignition by an external source to the outside surface of the **building** is restricted.
- b. The amount of thermal radiation that falls on a neighbouring **building** from window openings and other **unprotected areas** in the **building** on fire is not enough to start a fire in the other **building**.
- c. Flame spread over the roof and/or fire penetration from external sources through the roof is restricted.

The extent to which this is necessary depends on the use of the **building** and its position in relation to adjacent **buildings** and therefore the **site boundary**.

Principle L – Resist Fire Ingress

BDM01-9.12

Resist external fire ingress into the premises by party wall separation from any adjoining building, sterilisation of roofs, and control of external fire resistance with distance between neighbouring buildings, so far as reasonably practicable.

Principle M – Expect Adverse Weather

BDM01-9.13

Protect the building envelope against degradation from incident solar radiation, wind, and water, interrelated to thermal cycles, anticipating prospects of flooding, high rainfall, drought, and high wind, which may also complicate the event of fire.

Principle Q – Follow Identified Standards

BDM01-9.17

Identify and closely follow standards for life safety and asset protection, avoiding selective “cherry picking” between standards, fully disclosing test reports and fire engineering assessments signed and dated by competent Fire Engineers.

- Q.1 Design development identifies primary, secondary, and tertiary components
- Q.2 Classification structure of the project specification facilitates comprehension
- Q.3 Specifications are written either prescriptively or descriptively
- Q.4 Standards specified or referred to shall be purchased, read, and understood
- Q.5 Obtain confirmation from the building control inspector for new versions
- Q.6 Manage the need for project specific performance testing as Principle S

Principle W – Manage Fire Safety

BDM01-9.23

Provide fire safety management services to the satisfaction of the statutory duty holders appointed by the building owner and, if different, the building operator, including induction and training in fire safety for building users on the premises.

Principle X – Action Statutory Assessments

BDM01-9.24

Instruct, review, and promptly act upon Fire Risk Assessments that consider the scale or complexity of the building and the activities undertaken by building users on the premises, keeping a written record of assessments and actions over time.

Section 10: Resisting fire spread over external walls

Introduction

10.1 The **external wall** of a **building** should not provide a medium for fire spread if that is likely to be a risk to health and safety. Combustible materials and **cavities** in **external walls** and attachments to them can present such a risk, particularly in tall **buildings**. The guidance in this section is designed to reduce the risk of fire spread as well as the risk of ignition from flames coming from adjacent **buildings**.

Principle A – Strategically Assess Resilience

BDM01-9.1

A.1 Investors acting as or through the client decide to invest in a resilient asset

Principle B – Engage Insurers Early

BDM01-9.2

B.4 Insurers are consulted on external protected zones

B.5 Insurers are consulted on combustibility and smoke toxicity

Principle C – Support Firefighting Operations

BDM01-9.3

C.4 Fire and Rescue Service is consulted on external protected zones

C.5 Fire and Rescue Service is consulted on combustibility

C.14 Necessity for firefighting at height is either designed out or risk managed

C.16 Smoke ventilation design anticipates unfortunate high wind pressures

C.17 Smoke leakage and toxicity in both construction and contents considered

C.18 Materials for construction producing toxic smoke are designed out

Principle D – Maximise Non-Combustibility

BDM01-9.4 ple

- D.1 Materials in construction are non-combustible subject to Principle D.2
- D.2 Investors choosing combustible construction with reference to Regulation 7
- D.4 Cavities as Principles I, J and K constructed from non-combustible materials
- D.5 Insulated Infill Panels are non-combustible in windows, doors, and vents
- D.6 Extensive glazed walls with Insulated Infill Panels are non-combustible
- D.7 System testing to both Parts of BS 8414 shall not contradict Principle D.1
- D.8 No reliance made on “desk top studies” as Building Control Alliance TGN 18
- D.9 External walls in protected zones are non-combustible and fire resisting
- D.10 Openings for products as Principle D.5 are not within the protected zone
- D.13 Arson attempts are anticipated as Principle E in the design phase
- D.14 Avoid a trade-off between Principles D, N and O in the design phase

Principle N – Minimise Consequential Damage

BDM01-9.14

- N.1 Design out materials that generate toxic smoke or melt to spread fire down

Principle O – Facilitate Simple Repair

BDM01-9.15

- O.1 Construction selected to be cost effectively repaired should it be damaged

Principle V – Verify Recorded Information

BDM01-9.22

- V.1 Design and construction is reviewed against the Resilience Strategy
- V.12 Regulation 38 Fire Safety Information is signed and dated for handover
- V.14 Verify compliance with the Employer’s Requirements and Resilience Strategy
- V.15 Handover is prepared for by the “Principal Contractor” under contract

Fire resistance

10.2 This section provides guidance on resisting fire spread over **external walls**; however, it does not deal with **fire resistance of external walls**. An **external wall** may need **fire resistance** to meet the provisions of Section 3 (Means of escape – flats), Section 6 (Loadbearing elements of structure – flats), Section 11 (Resisting fire spread from one building to another) or Section 15 (Access to buildings for firefighting personnel – flats).

Principle C – Support Firefighting Operations**BDM01-9.3**

- C.1 Evacuation, Fire, and Resilience Strategies for the Fire and Rescue Service
- C.4 Fire and Rescue Service is consulted on external protected zones
- C.13 Correction factor for the number of compartments involved at any one time
- C.17 Smoke leakage and toxicity in both construction and contents considered
- C.18 Materials for construction producing toxic smoke are designed out
- C.26 Measures provide time to extinguish the fire beyond Evacuation Strategy

Principle H – Extend Structural Stability**BDM01-9.8**

- H.1 Prevent partial structural collapse for an extended period of time
- H.2 Accommodate all imposed loads in the expected non-fire and fire situations
- H.3 Consider the building as an entity and in the structure of compartments
- H.5 Minimise movements by limiting deflections in expected non-fire situations

Principle I – Reduce Fire Severity**BDM01-9.9**

- I.1 Compartmentation with enhanced fire resisting construction as BDM02
- I.4 Enhancements to Stability (R) for the primary structure as Principle H.1
- I.5 Protected zones aligned in roofs and external walls, supported by structure
- I.13 Protected zones in external walls considering cavity barriers or fire stopping

Principle K – Separate External Openings**BDM01-9.11**

- K.1 Protected zones at compartment walls and floors aligned as Principle I.5
- K.2 External wall protected zones are non-combustible and fire resisting
- K.3 Dimension protected zones in external walls with allowances for projections
- K.4 Openings in the wall not located within protected zones unless fire resisting
- K.5 Wall mounted plant and building services supported in the wall zones
- K.6 Interfaces with fire stopping between walls and internal compartment walls
- K.7 Alignment of cavity barriers with internal compartment walls and openings
- K.8 Cavities in external walls provide no distribution route for building services
- K.9 Linear joint fire stopping tested to BS EN 1366-4 and checked in application
- K.10 Fire resisting construction is tested, installed, checked, and maintained

Principle L – Resist Fire Ingress**BDM01-9.12**

- L.1 Adjoining buildings separated by compartment walls with protected zones
- L.2 Roofs to resist ignition by radiation and “burning brands” carried in the wind
- L.3 Calculate percentage of non-fire resistant unprotected area in external walls
- L.4 Green roofs and walls considered as a variable ignitable external fuel load

Combustibility of external walls

- 10.3** The **external walls** of **buildings** other than those described in regulation 7(4) of the Building Regulations should achieve either of the following.
- a. Follow the provisions given in paragraphs 10.5 to 10.9, which provide guidance on all of the following.
 - i. External surfaces.

Principle D – Maximise Non-Combustibility

BDM01-9.4

- D.7 System testing to both Parts of BS 8414 shall not contradict Principle D.1
 D.8 No reliance made on “desk top studies” as Building Control Alliance TGN 18

- ii. Materials and products.

Principle D – Maximise Non-Combustibility

BDM01-9.4

- D.1 Materials in construction are non-combustible subject to Principle D.2
 D.2 Investors choosing combustible construction with reference to Regulation 7
 D.5 Insulated Infill Panels are non-combustible in windows, doors, and vents
 D.6 Extensive glazed walls with Insulated Infill Panels are non-combustible
 D.9 External walls in protected zones are non-combustible and fire resisting
 D.10 Openings for products as Principle D.5 are not within the protected zone

- iii. **Cavities** and **cavity barriers**.

Principle D – Maximise Non-Combustibility

BDM01-9.4

- D.4 Cavities as Principles I, J and K constructed from non-combustible materials

Principle J – Control Compartment Cavities

BDM01-9.10

- J.1 Design out cavities or construct to be “fire sterile” and limited in extent

- b. Meet the performance criteria given in BRE report BR 135 for **external walls** using full-scale test data from **BS 8414-1** or **BS 8414-2**.

Principle Q – Follow Identified Standards

BDM01-9.17

- Q.4 Standards specified or referred to shall be purchased, read, and understood
 Q.6 Manage the need for project specific performance testing as Principle S

Principle S – Complete Performance Tests**BDM01-9.19**

- S.1 Specify project performance tests that shall be completed to a programme
- S.2 Schedule submittals identified in the project Specification, including tests
- S.3 Contractors issued with project Specification Submittal List at tender stage
- S.4 United Kingdom Accreditation Service (UKAS) accredited test authorities
- S.5 Programme for the eventuality testing may fail and retesting is necessary
- S.6 Programme acceleration and cost savings are no reason for test cancellation
- S.8 Tested construction smoke toxicity when considering combustible materials
- S.9 Welcome witnesses of critical project specific performance tests
- S.10 Full disclosure of third party certified test reports and assessments

- 10.4** In relation to **buildings** of any **height** or use, consideration should be given to the choice of materials (including their extent and arrangement) used for the **external wall**, or attachments to the wall (e.g. balconies, etc.), to reduce the risk of fire spread over the wall.

Principle G – Address Occupational Issues**BDM01-9.7**

- G.3 Purpose Groups in core document BDM02 are considered for the occupancy
- G.4 Combustible contents as occupational fire load in the Resilience Strategy
- G.5 Material change of use shall be considered in consultation with insurers
- G.6 Building owners or operators periodically meet with insurers as Principle Z

Principle Z – Critically Review Experience**BDM01-9.26**

- Z.1 Long term relationship to undertake a Post-Occupancy Evaluation (POE)
- Z.2 Culture of full disclosure for lessons learned in public, not only on project
- Z.3 Success from one Resilience Strategy is repeated by strategists that follow
- Z.4 Adopt Strategy, Testing, Inspection, Certification, and Compliance (STICC)

External surfaces

- 10.5** The external surfaces (i.e. outermost external material) of **external walls** should comply with the provisions in Table 10.1. The provisions in Table 10.1 apply to each wall individually in relation to its proximity to the **relevant boundary**.

Table 10.1 Reaction to fire performance of external surface of walls

Building type	Building height	Less than 1000mm from the relevant boundary	1000mm or more from the relevant boundary
'Relevant buildings' as defined in regulation 7(4) (see paragraph 10.14)		Class A2-s1, d0 ⁽¹⁾ or better	Class A2-s1, d0 ⁽¹⁾ or better
All 'residential' purpose groups (purpose groups 1 and 2)	More than 11m	Class A2-s1, d0 ⁽²⁾ or better	Class A2-s1, d0 ⁽²⁾ or better
	11m or less	Class B-s3, d2 ⁽²⁾ or better	No provisions
Assembly and recreation	More than 18m	Class B-s3, d2 ⁽²⁾ or better	From ground level to 18m: class C-s3, d2 ⁽³⁾ or better From 18m in height and above: class B-s3, d2 ⁽²⁾ or better
	18m or less	Class B-s3, d2 ⁽²⁾ or better	Up to 10m above ground level: class C-s3, d2 ⁽³⁾ or better Up to 10m above a roof or any part of the building to which the public have access: class C-s3, d2 ⁽³⁾ or better ⁽⁴⁾ From 10m in height and above: no minimum performance
Any other building	More than 18m	Class B-s3, d2 ⁽²⁾ or better	From ground level to 18m: class C-s3, d2 ⁽³⁾ or better From 18m in height and above: class B-s3, d2 ⁽²⁾ or better
	18m or less	Class B-s3, d2 ⁽²⁾ or better	No provisions

NOTES:

In all cases all the following provisions apply.

- Regulation 7(1A) prohibits the use of relevant metal composite materials in the external walls, and specified attachments, of all buildings of any height (see paragraphs 10.11 and 10.12).
- The advice in paragraph 10.4 should always be followed.

In addition to the provisions within this table, buildings with a storey 18m or more above ground level should also meet the provisions of paragraph 10.6.

In addition to the provisions within this table, buildings with a storey 11m or more above ground level should also meet the provisions of paragraph 10.7.

1. The restrictions for these buildings apply to all the materials used in the external wall and specified attachments (see paragraphs 10.13 to 10.16 for further guidance).
2. Profiled or flat steel sheet at least 0.5mm thick with an organic coating of no more than 0.2mm thickness is also acceptable.
3. Timber cladding at least 9mm thick is also acceptable.
4. 10m is measured from the top surface of the roof.

Principle D – Maximise Non-Combustibility**BDM01-9.4**

- D.1 Materials in construction are non-combustible subject to Principle D.2
- D.2 Investors choosing combustible construction with reference to Regulation 7
- D.7 System testing to both Parts of BS 8414 shall not contradict Principle D.1
- D.8 No reliance made on “desk top studies” as Building Control Alliance TGN 18

Principle G – Address Occupational Issues**BDM01-9.7**

- G.1 Evacuation and Fire Strategies consider occupants as “Relevant Persons”
- G.2 Resilience Strategy further considers occupants as “Relevant Persons”

Materials and products

10.6 In a **building** with a **storey** 18m or more in **height** (see Diagram D6 in Appendix D) any insulation product, filler material (such as the core materials of metal composite panels, sandwich panels and window spandrel panels but not including gaskets, sealants and similar) etc. used in the construction of an **external wall** should be class A2-s3, d2 or better (see Appendix B). This restriction does not apply to masonry cavity wall construction which complies with Diagram 8.2 in Section 8. Where regulation 7(2) applies, that regulation prevails over all the provisions in this paragraph.

Principle D – Maximise Non-Combustibility**BDM01-9.4**

- D.1 Materials in construction are non-combustible subject to Principle D.2
- D.2 Investors choosing combustible construction with reference to Regulation 7
- D.5 Insulated Infill Panels are non-combustible in windows, doors, and vents
- D.6 Extensive glazed walls with Insulated Infill Panels are non-combustible

10.7 In buildings that include a ‘residential’ purpose (**purpose groups** 1 and 2) with a **storey** 11m or more in **height** (see Diagram D6 in Appendix D) any insulation product, filler material (such as the core materials of metal composite panels, sandwich panels and window spandrel panels but not including gaskets, sealants and similar) etc. used in the construction of an **external wall** should be class A2-s1, d0 or better (see Appendix B). This restriction does not apply to masonry cavity wall construction which complies with Diagram 8.2 in Section 8. Where regulation 7(2) applies, that regulation prevails over all the provisions in this paragraph.

Principle D – Maximise Non-Combustibility**BDM01-9.4**

- D.1 Materials in construction are non-combustible subject to Principle D.2
- D.2 Investors choosing combustible construction with reference to Regulation 7
- D.5 Insulated Infill Panels are non-combustible in windows, doors, and vents
- D.6 Extensive glazed walls with Insulated Infill Panels are non-combustible

Principle I – Reduce Fire Severity**BDM01-9.9**

- I.5 Protected zones aligned in roofs and external walls, supported by structure

Principle K – Separate External Openings

BDM01-9.11

- K.1 Protected zones at compartment walls and floors aligned as Principle I.5
- K.2 External wall protected zones are non-combustible and fire resisting
- K.3 Dimension protected zones in external walls with allowances for projections
- K.4 Openings in the wall not located within protected zones unless fire resisting
- K.5 Wall mounted plant and building services supported in the wall zones
- K.6 Interfaces with fire stopping between walls and internal compartment walls
- K.7 Alignment of cavity barriers with internal compartment walls and openings
- K.8 Cavities in external walls provide no distribution route for building services
- K.9 Linear joint fire stopping tested to BS EN 1366-4 and checked in application

10.8 Best practice guidance for green walls (also called living walls) can be found in *Fire Performance of Green Roofs and Walls*, published by the Department for Communities and Local Government. Where regulation 7(2) applies, that regulation prevails over all the provisions in this paragraph.

Principle D – Maximise Non-Combustibility

BDM01-9.4

- D.1 Materials in construction are non-combustible subject to Principle D.2
- D.2 Investors choosing combustible construction with reference to Regulation 7

Principle L – Resist Fire Ingress

BDM01-9.12

- L.2 Roofs to resist ignition by radiation and “burning brands” carried in the wind
- L.4 Green roofs and walls considered as a variable ignitable external fuel load

Principle M – Expect Adverse Weather

BDM01-9.13

- M.9 Green roofs and walls are constantly irrigated and maintained as Principle Y

Principle W – Manage Fire Safety

BDM01-9.23

- W.6 Green roofs and walls maintained under professional contract as Principle Y

Principle Y – Keep Maintenance Commitments

BDM01-9.25

- Y.2 Service Life Planning resulting in a Maintenance Strategy and simple repair
- Y.15 SAEMA advice is followed, including a commitment to operative training
- Y.16 Maintenance works are undertaken in compliance with LOLER and PUWER
- Y.17 Scrupulous records of inspection and maintenance are kept for insurers

Cavities and cavity barriers

10.9 Cavity barriers should be provided in accordance with Section 5 in [dwellinghouses](#) and Section 8 in [flats](#).

Principle J – Control Compartment Cavities**BDM01-9.10**

J.1 Design out cavities or construct to be “fire sterile” and limited in extent

Balconies

10.10 In buildings that include a ‘residential’ purpose (purpose groups 1 and 2) with a storey 11m or more in height (see Diagram D6 in Appendix D) balconies should meet either of the following conditions.

- a. Only contain materials achieving class A1 or A2-s1, d0, except for any of the following.
 - i. Cavity trays when used between two leaves of masonry.
 - ii. Intumescent and fire-stopping materials where the inclusion of the materials is necessary to meet the requirements of Part B of Schedule 1 to the Building Regulations 2010.
 - iii. Membranes.
 - iv. Seals, gaskets, fixings, sealants and backer rods.
 - v. Thermal break materials where the inclusion of the materials is necessary to meet the thermal bridging requirements of Part L of Schedule 1 to the Building Regulations 2010.
 - vi. Any material achieving class A1fl or A2fl-s1 when it forms the top horizontal floor layer of a balcony and is provided with an imperforate substrate under it which extends to the full size of the class A1fl or A2fl-s1 material.
 - vii. Electrical installations.
 - viii. Fibre optic cables.
- b. Achieve both of the following conditions.
 - i. Have an imperforate soffit which extends to the full area of the balcony, achieves a minimum REI 30 rating and is constructed of materials achieving class A2-s1, d0 or better.
 - ii. Materials achieving class B-s1, d0 or worse extending beyond the boundary of a single compartment should include a band of material rated class A2-s1, d0 or better, a minimum of 300mm in width centred on that boundary line.

Where regulation 7(2) applies, that regulation prevails over all the provisions in this paragraph.

Principle D – Maximise Non-Combustibility**BDM01-9.4**

- D.1 Materials in construction are non-combustible subject to Principle D.2
- D.2 Investors choosing combustible construction with reference to Regulation 7

Principle J – Control Compartment Cavities**BDM01-9.10**

- J.1 Design out cavities or construct to be “fire sterile” and limited in extent
- J.2 Intumescent materials to prevent the passage of flame, heat, and smoke
- J.3 Cavities within internal compartment walls and floors as a risk in CDM 2015

Principle K – Separate External Openings

BDM01-9.11

- K.1 Protected zones at compartment walls and floors aligned as Principle I.5
- K.2 External wall protected zones are non-combustible and fire resisting
- K.3 Dimension protected zones in external walls with allowances for projections
- K.4 Openings in the wall not located within protected zones unless fire resisting
- K.5 Wall mounted plant and building services supported in the wall zones
- K.6 Interfaces with fire stopping between walls and internal compartment walls
- K.7 Alignment of cavity barriers with internal compartment walls and openings
- K.8 Cavities in external walls provide no distribution route for building services
- K.9 Linear joint fire stopping tested to BS EN 1366-4 and checked in application
- K.10 Fire resisting construction is tested, installed, checked, and maintained

Metal composite materials

10.11 Regulation 7(1A) prohibits the use of relevant metal composite materials in the **external walls**, and **specified attachments**, of all **buildings** of any **height**.

10.12 Relevant metal composite materials are defined (in regulation 2(6)(c)) as any panel or sheet, having a thickness of no more than 10mm which is composed of a number of layers two or more of which are made of metal, alloy or metal compound and one or more of which is a substantial layer made of a material having a gross calorific value of more than 35MJ/kg when tested in accordance with **BS EN ISO 1716**. A substantial layer is defined as a layer which is at least 1mm thick or has a mass per unit area of at least 1kg/m².

Principle A – Strategically Assess Resilience

BDM01-9.1

- A.1 Investors acting as or through the client decide to invest in a resilient asset

Principle B – Engage Insurers Early

BDM01-9.2

- B.5 Insurers are consulted on combustibility and smoke toxicity

Principle C – Support Firefighting Operations

BDM01-9.3

- C.1 Evacuation, Fire, and Resilience Strategies for the Fire and Rescue Service
- C.17 Smoke leakage and toxicity in both construction and contents considered
- C.18 Materials for construction producing toxic smoke are designed out

Principle D – Maximise Non-Combustibility

BDM01-9.4

- D.1 Materials in construction are non-combustible subject to Principle D.2
- D.2 Investors choosing combustible construction with reference to Regulation 7

Principle Q – Follow Identified Standards**BDM01-9.17**

- Q.4 Standards specified or referred to shall be purchased, read, and understood
- Q.6 Manage the need for project specific performance testing as Principle S

Principle S – Complete Performance Tests**BDM01-9.19**

- S.1 Specify project performance tests that shall be completed to a programme
- S.8 Tested construction smoke toxicity when considering combustible materials

Principle T – Procure Quality Materials**BDM01-9.20**

- T.8 Suitability of as-built fire protection after change of use or construction
- T.11 Fire Safety Information for Regulation 38 in the Building Regulations 2010

Principle V – Verify Recorded Information**BDM01-9.22**

- V.12 Regulation 38 Fire Safety Information is signed and dated for handover
- V.15 Handover is prepared for by the “Principal Contractor” under contract

Regulation 7(2) and requirement B4

Materials

10.13 Regulation 7(1)(a) requires that materials used in building work are appropriate for the circumstances in which they are used. Regulation 7(2) sets requirements in respect of **external walls** and **specified attachments** in relevant **buildings**.

NOTE: Further guidance on regulation 7(1) can be found in HM Government’s *Manual to the Building Regulations*.

Principle T – Procure Quality Materials**BDM01-9.20**

- T.1 Satisfy Regulation 7(1)(a) of the Building Regulations 2010

Principle U – Require Competent Work**BDM01-9.21**

- U.1 Satisfy Regulation 7(1)(b) of the Building Regulations 2010

10.14 Regulation 7(2) applies to any **building** with a **storey** at least 18m above ground level (as measured in accordance with Diagram D6 in Appendix D) and which contains one or more **dwellings**; an institution; or a **room** for residential purposes. It requires that all materials which become part of an **external wall** or **specified attachment** achieve class A2-s1, d0 or class A1 in accordance with **BS EN 13501-1**, other than those exempted by regulation 7(3).

NOTE: The above includes student accommodation, care homes, **sheltered housing**, hospitals, dormitories in boarding **schools**, hotels, hostels and boarding houses. See regulation 7(4) for the definition of relevant **buildings**.

NOTE: Transposition to a national class (Table B1) does not apply to the classification in this paragraph.

Principle D – Maximise Non-Combustibility

BDM01-9.4

- D.1 Materials in construction are non-combustible subject to Principle D.2
- D.2 Investors choosing combustible construction with reference to Regulation 7
- D.5 Insulated Infill Panels are non-combustible in windows, doors, and vents
- D.6 Extensive glazed walls with Insulated Infill Panels are non-combustible
- D.9 External walls in protected zones are non-combustible and fire resisting
- D.10 Openings for products as Principle D.5 are not within the protected zone

Principle G – Address Occupational Issues

BDM01-9.7

- G.1 Evacuation and Fire Strategies consider occupants as “Relevant Persons”
- G.2 Resilience Strategy further considers occupants as “Relevant Persons”
- G.3 Purpose Groups in core document BDM02 are considered for the occupancy
- G.4 Combustible contents as occupational fire load in the Resilience Strategy

Principle Q – Follow Identified Standards

BDM01-9.17

- Q.4 Standards specified or referred to shall be purchased, read, and understood
- Q.6 Manage the need for project specific performance testing as Principle S

Principle S – Complete Performance Tests

BDM01-9.19

- S.1 Specify project performance tests that shall be completed to a programme

10.15 **External walls** and **specified attachments** are defined in regulation 2(6) and these definitions include any parts of the **external wall** as well as balconies, solar panels and solar shading.

Principle F – Monitor Building Services

BDM01-9.6

- F.4 External services or drainage through service risers to prevent climbing

10.16 Regulation 7(3) provides an exemption for certain components found in **external walls** and **specified attachments**.

Principle K – Separate External Openings**BDM01-9.11**

- K.2 External wall protected zones are non-combustible and fire resisting
- K.3 Dimension protected zones in external walls with allowances for projections
- K.4 Openings in the wall not located within protected zones unless fire resisting
- K.5 Wall mounted plant and building services supported in the wall zones

Material change of use

10.17 Regulations 5(k) and 6(3) provide that, where the use of a **building** is changed such that the **building** becomes a **building** described in regulation 7(4), the construction of the **external walls**, and **specified attachments**, must be investigated and, where necessary, work must be carried out to ensure they only contain materials achieving class A2-s1, d0 or class A1, other than those exempted by regulation 7(3).

Principle A – Strategically Assess Resilience**BDM01-9.1**

- A.1 Investors acting as or through the client decide to invest in a resilient asset
- A.2 Client consults early with insurers and the Fire and Rescue Service

Principle B – Engage Insurers Early**BDM01-9.2**

- B.1 Insurers have been consulted on project resilience as Principle A.2

Principle D – Maximise Non-Combustibility**BDM01-9.4**

- D.1 Materials in construction are non-combustible subject to Principle D.2
- D.2 Investors choosing combustible construction with reference to Regulation 7
- D.5 Insulated Infill Panels are non-combustible in windows, doors, and vents
- D.6 Extensive glazed walls with Insulated Infill Panels are non-combustible
- D.9 External walls in protected zones are non-combustible and fire resisting
- D.10 Openings for products as Principle D.5 are not within the protected zone

Principle G – Address Occupational Issues**BDM01-9.7**

- G.3 Purpose Groups in core document BDM02 are considered for the occupancy
- G.4 Combustible contents as occupational fire load in the Resilience Strategy
- G.5 Material change of use shall be considered in consultation with insurers

Solar shading devices

10.18 Regulation 7(2) requires that the **curtain** and or slats of **solar shading devices** in a relevant **building** (as defined in regulation 7(4)) achieve class A1 or A2-s1, d0. The **curtain** of **solar shading devices** cannot be classified as a membrane in accordance with regulation 7(3).

10.19 **Solar shading devices** installed up to 4.5m above ground level are not required to meet the requirements of regulation 7(2).

Principle D – Maximise Non-Combustibility

BDM01-9.4

- D.1 Materials in construction are non-combustible subject to Principle D.2
- D.2 Investors choosing combustible construction with reference to Regulation 7

Principle K – Separate External Openings

BDM01-9.11

- K.2 External wall protected zones are non-combustible and fire resisting
- K.3 Dimension protected zones in external walls with allowances for projections
- K.4 Openings in the wall not located within protected zones unless fire resisting
- K.5 Wall mounted plant and building services supported in the wall zones

Additional considerations

10.20 The provisions of regulation 7 apply in addition to requirement B4. Therefore, for **buildings** described in regulation 7(4), the potential impact of any products incorporated into or onto the **external walls** and **specified attachments** should be carefully considered with regard to their number, size, orientation and position.

Principle E – Anticipate Arson Attempts

BDM01-9.5

Introduce measures to prevent, so far as reasonably practicable, an anticipated arson attack from an external fire source either thrown or positioned to cause damage anywhere within and around the building, particularly at lower storeys.

- E.2 Prioritise non-combustible construction as Principle D.1 at low level
- E.11 Locations for anti-burglar or anti-vandal laminated glass

10.21 Particular attention is drawn to the following points.

- a. Membranes used as part of the **external wall** construction above ground level should achieve a minimum of class B-s3, d0. Roofing membranes do not need to achieve a minimum of class A2-s1, d0 when used as part of a roof connecting to an **external wall**.

Principle D – Maximise Non-Combustibility

BDM01-9.4

- D.1 Materials in construction are non-combustible subject to Principle D.2
- D.2 Investors choosing combustible construction with reference to Regulation 7

- b. Internal linings should comply with the guidance provided in Section 4.

Principle D – Maximise Non-Combustibility

BDM01-9.4

- D.1 Materials in construction are non-combustible subject to Principle D.2
- D.2 Investors choosing combustible construction with reference to Regulation 7

- c. Any part of a roof should achieve the minimum performance as detailed in Section 12.

Principle H – Extend Structural Stability**BDM01-9.8**

H.4 Prevent collapse of the primary roof structure in the protected zone

Principle I – Reduce Fire Severity**BDM01-9.9**

- I.5 Protected zones aligned in roofs and external walls, supported by structure
- I.6 Fire resistance of protected and unprotected zones in roofs with openings
- I.7 Dimension protected zones in roofs with allowances for projections
- I.8 Openings in the roof not located within protected zones unless fire resisting

Principle L – Resist Fire Ingress**BDM01-9.12**

- L.2 Roofs to resist ignition by radiation and “burning brands” carried in the wind
- L.4 Green roofs and walls considered as a variable ignitable external fuel load

- d. As per regulation 7(3), window frames and glass (including laminated glass) are exempted from regulation 7(2). Window spandrel panels and infill panels must comply with regulation 7(2).

Principle D – Maximise Non-Combustibility**BDM01-9.4**

- D.5 Insulated Infill Panels are non-combustible in windows, doors, and vents
- D.6 Extensive glazed walls with Insulated Infill Panels are non-combustible
- D.9 External walls in protected zones are non-combustible and fire resisting
- D.10 Openings for products as Principle D.5 are not within the protected zone

Principle E – Anticipate Arson Attempts**BDM01-9.5**

- E.11 Locations for anti-burglar or anti-vandal laminated glass

- e. Thermal breaks are small elements used as part of the **external wall** construction to restrict thermal bridging. There is no minimum performance for these materials. However, they should not span two **compartments** and should be limited in size to the minimum required to restrict the thermal bridging (the principal insulation layer is not to be regarded as a thermal break).
- f. Regulation 7(2) only applies to **specified attachments**. Shop front signs and similar attachments are not covered by the requirements of regulation 7(2), although attention is drawn to paragraph 10.21g.

Principle K – Separate External Openings

BDM01-9.11

- K.1 Protected zones at compartment walls and floors aligned as Principle I.5
- K.2 External wall protected zones are non-combustible and fire resisting
- K.3 Dimension protected zones in external walls with allowances for projections
- K.4 Openings in the wall not located within protected zones unless fire resisting
- K.5 Wall mounted plant and building services supported in the wall zones
- K.6 Interfaces with fire stopping between walls and internal compartment walls
- K.7 Alignment of cavity barriers with internal compartment walls and openings
- K.8 Cavities in external walls provide no distribution route for building services

- g. While regulation 7(2) applies to materials which become part of an **external wall** or **specified attachment**, consideration should be given to other attachments to the wall which could impact on the risk of fire spread over the wall.
- h. Any material achieving class A1fl or A2fl-s1 in accordance with **BS EN 13501-1** is exempted when it meets both of the following conditions.
 - i. It forms the top horizontal floor layer of a balcony.
 - ii. It is provided with an impermeate substrate under it which extends to the full size of the class A1fl or A2fl-s1 material.

Principle Q – Follow Identified Standards

BDM01-9.17

- Q.4 Standards specified or referred to shall be purchased, read, and understood
- Q.6 Manage the need for project specific performance testing as Principle S

Principle S – Complete Performance Tests

BDM01-9.19

- S.1 Specify project performance tests that shall be completed to a programme

Section 11: Resisting fire spread from one building to another

Introduction

- 11.1** The following assumptions enable a reasonable standard of resistance to the spread of fire to be specified.
- The size of a fire depends on the compartmentation within the **building**. A fire may involve a complete **compartment**, but will not spread to other **compartments**.

Principle A – Strategically Assess Resilience

BDM01-9.1

- A.1 Investors acting as or through the client decide to invest in a resilient asset

Principle C – Support Firefighting Operations

BDM01-9.3

- C.4 Fire and Rescue Service is consulted on external protected zones
C.5 Fire and Rescue Service is consulted on combustibility
C.13 Correction factor for the number of compartments involved at any one time

Principle D – Maximise Non-Combustibility

BDM01-9.4

- D.1 Materials in construction are non-combustible subject to Principle D.2
D.2 Investors choosing combustible construction with reference to Regulation 7

Principle I – Reduce Fire Severity

BDM01-9.9

- I.1 Compartmentation with enhanced fire resisting construction as BDM02
I.5 Protected zones aligned in roofs and external walls, supported by structure

Principle J – Control Compartment Cavities

BDM01-9.10

- J.1 Design out cavities or construct to be “fire sterile” and limited in extent

Principle K – Separate External Openings

BDM01-9.11

- K.1 Protected zones at compartment walls and floors aligned as Principle I.5
- K.2 External wall protected zones are non-combustible and fire resisting
- K.3 Dimension protected zones in external walls with allowances for projections
- K.4 Openings in the wall not located within protected zones unless fire resisting
- K.5 Wall mounted plant and building services supported in the wall zones
- K.6 Interfaces with fire stopping between walls and internal compartment walls
- K.7 Alignment of cavity barriers with internal compartment walls and openings
- K.8 Cavities in external walls provide no distribution route for building services
- K.9 Linear joint fire stopping tested to BS EN 1366-4 and checked in application
- K.10 Fire resisting construction is tested, installed, checked, and maintained

- b. The intensity of a fire is related to the building use, but can be moderated by a sprinkler system.

Principle I – Reduce Fire Severity

BDM01-9.9

- I.2 Sprinkler protected to the LPC Sprinkler Rules 2015 and Technical Bulletins
- I.3 Alternative suppression agreed with insurers and Fire and Rescue Service

- c. Fires in ‘residential’ and ‘assembly and recreation’ buildings (purpose groups 1, 2 and 5) represent a greater risk to life.

Principle G – Address Occupational Issues

BDM01-9.7

- G.1 Evacuation and Fire Strategies consider occupants as “Relevant Persons”
- G.2 Resilience Strategy further considers occupants as “Relevant Persons”
- G.3 Purpose Groups in core document BDM02 are considered for the occupancy
- G.4 Combustible contents as occupational fire load in the Resilience Strategy
- G.5 Material change of use shall be considered in consultation with insurers

- d. A building on the far side of the relevant boundary meets both of the following conditions.
 - i. Has a similar elevation to the one in question.
 - ii. Is the same distance as the one in question from the common boundary.
- e. The radiated heat passing through any part of the fire resisting external wall may be discounted.

Principle L – Resist Fire Ingress

BDM01-9.12

- L.1 Adjoining buildings separated by compartment walls with protected zones
- L.2 Roofs to resist ignition by radiation and “burning brands” carried in the wind
- L.3 Calculate percentage of non-fire resistant unprotected area in external walls
- L.4 Green roofs and walls considered as a variable ignitable external fuel load

- 11.2** Where regulation 7(2) applies, that regulation prevails over the provisions within this section.
- 11.3** If a reduced separation distance between **buildings**, or increased amount of **unprotected area**, is required, smaller **compartments** should be considered.

Boundaries

- 11.4** The **fire resistance** of a wall depends on its distance from the **relevant boundary** (see Diagram 11.1). Separation distances are measured to boundaries to ensure that the location and design of **buildings** on adjoining **sites** have no influence on the **building** under consideration.

Principle A – Strategically Assess Resilience

BDM01-9.1

- A.1 Investors acting as or through the client decide to invest in a resilient asset
- A.2 Client consults early with insurers and the Fire and Rescue Service

- 11.5** The **boundary** that a wall faces is the **relevant boundary** (Diagram 11.2). It may be one of the following.
- a. The site **boundary**.
 - b. The centre line of a space where further development is unlikely, such as a road, railway, canal or river.
 - c. An assumed **notional boundary** between two **buildings** on the same site (Diagram 11.3) where either of the following conditions is met.
 - i. One or both of the **buildings** are in the ‘residential’ or ‘assembly and recreation’ **purpose groups** (**purpose group** 1, 2 or 5).
 - ii. The buildings will be operated/managed by different organisations.

Principle L – Resist Fire Ingress

BDM01-9.12

- L.1 Adjoining buildings separated by compartment walls with protected zones
- L.2 Roofs to resist ignition by radiation and “burning brands” carried in the wind
- L.3 Calculate percentage of non-fire resistant unprotected area in external walls
- L.4 Green roofs and walls considered as a variable ignitable external fuel load
- L.5 Permanent external storage controlled by the facilities manager

Principle W – Manage Fire Safety

BDM01-9.23

- W.1 Training in duties imposed by Regulatory Reform (Fire Safety) Order 2005
- W.2 Residual matters in the CDM 2015 Health and Safety File resolved
- W.3 Copy of the Building Manual for operational and maintenance information
- W.6 Green roofs and walls maintained under professional contract as Principle Y
- W.12 Construction re-assessed as Principle X and maintained as Principle Y
- W.16 Record of FRAs and FRAEWs made available to insurers on request

Principle Y – Keep Maintenance Commitments

BDM01-9.25

Y.15 SAEMA advice is followed, including a commitment to operative training

Y.16 Maintenance works are undertaken in compliance with LOLER and PUWER

See para 11.4

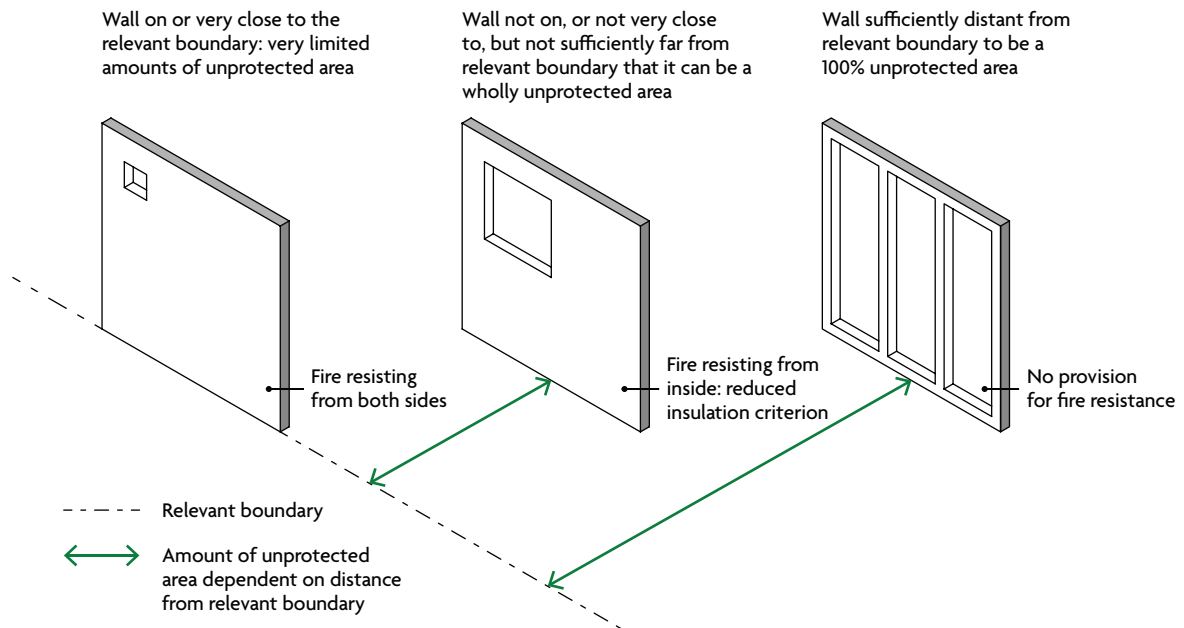
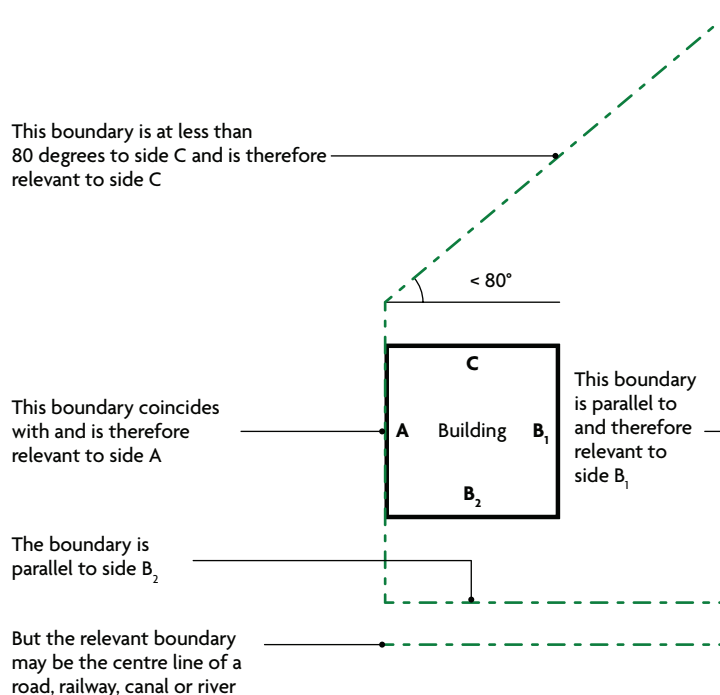

Diagram 11.1 Principles of space separation

See para 11.5



NOTES:

This diagram sets out the rules that apply in respect of a boundary for it to be considered as a relevant boundary.

For a boundary to be relevant it should comply with one of the following:

- Coincide with the side of the building (A).
- Be parallel to the side of the building (B₁ or B₂).
- Be at an angle of maximum 80 degrees to the side of the building (C).

Diagram 11.2 Relevant boundary

See para 11.5

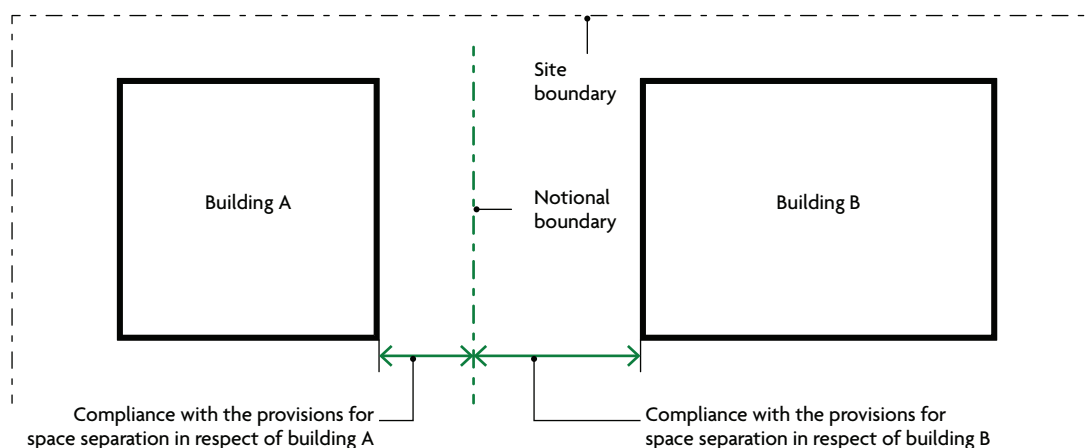

NOTES:

The notional boundary should be set in the area between the two buildings using the following rules:

- The notional boundary is assumed to exist in the space between the buildings and is positioned so that one of the buildings would comply with the provisions for space separation having regard to the amount of its unprotected area. In practice, if one of the buildings is existing, the position of the boundary will be set by the space separation factors for that building.
- The siting of the new building, or the second building if both are new, can then be checked to see that it also complies, using the notional boundary as the relevant boundary for the second building.

Diagram 11.3 Notional boundary

Unprotected areas and fire resistance

11.6 Parts of an **external wall** with less **fire resistance** than the appropriate amount given in Appendix B, Table B4, are called **unprotected areas**.

Principle H – Extend Structural Stability

BDM01-9.8

H.1 Prevent partial structural collapse for an extended period of time

Principle I – Reduce Fire Severity

BDM01-9.9

- I.4 Enhancements to Stability (R) for the primary structure as Principle H.1
- I.5 Protected zones aligned in roofs and external walls, supported by structure
- I.6 Fire resistance of protected and unprotected zones in roofs with openings
- I.7 Dimension protected zones in roofs with allowances for projections
- I.8 Openings in the roof not located within protected zones unless fire resisting
- I.13 Protected zones in external walls considering cavity barriers or fire stopping

Principle K – Separate External Openings

BDM01-9.11

- K.1 Protected zones at compartment walls and floors aligned as Principle I.5
- K.2 External wall protected zones are non-combustible and fire resisting
- K.3 Dimension protected zones in external walls with allowances for projections
- K.4 Openings in the wall not located within protected zones unless fire resisting
- K.6 Interfaces with fire stopping between walls and internal compartment walls
- K.7 Alignment of cavity barriers with internal compartment walls and openings

11.7 Where a **fire resisting external wall** has an external surface material that is worse than class B-s3, d2 and is more than 1mm thick, that part of the wall should be classified as an **unprotected area** equating to half its area (Diagram 11.4).

Principle D – Maximise Non-Combustibility

BDM01-9.4

- D.1 Materials in construction are non-combustible subject to Principle D.2
- D.2 Investors choosing combustible construction with reference to Regulation 7
- D.5 Insulated Infill Panels are non-combustible in windows, doors, and vents
- D.6 Extensive glazed walls with Insulated Infill Panels are non-combustible
- D.9 External walls in protected zones are non-combustible and fire resisting
- D.10 Openings for products as Principle D.5 are not within the protected zone

External walls on, and within 1000mm of, the relevant boundary

11.8 **Unprotected areas** should meet the conditions in Diagram 11.5, and the rest of the wall should be **fire resisting** from both sides.

External surface materials facing the **boundary** should be class B-s3, d2 or better.

Principle D – Maximise Non-Combustibility**BDM01-9.4**

- D.1 Materials in construction are non-combustible subject to Principle D.2
- D.2 Investors choosing combustible construction with reference to Regulation 7

External walls 1000mm or more from the relevant boundary

- 11.9** Unprotected areas should not exceed the result given by one of the methods in paragraph 11.16, and the rest of the wall (if any) should be fire resisting but only from the inside of the building.

Principle K – Separate External Openings**BDM01-9.11**

Slow the speed of external fire growth beyond the compartment of origin within external walls and soffits, separating openings with fire resisting construction, including attachments such as balconies, so far as reasonably practicable.

Principle L – Resist Fire Ingress**BDM01-9.12**

Resist external fire ingress into the premises by party wall separation from any adjoining building, sterilisation of roofs, and control of external fire resistance with distance between neighbouring buildings, so far as reasonably practicable.

Principle M – Expect Adverse Weather**BDM01-9.13**

Protect the building envelope against degradation from incident solar radiation, wind, and water, interrelated to thermal cycles, anticipating prospects of flooding, high rainfall, drought, and high wind, which may also complicate the event of fire.

External walls of protected stairways

- 11.10** Exclude external walls of stairways in a protected shaft when assessing unprotected areas (see Diagram 11.5).

Principle C – Support Firefighting Operations**BDM01-9.3**

Consult with the Fire and Rescue Service to facilitate operations in pursuit of life safety with an emphasis on timely self-evacuation, understanding that rescue is a statutory obligation, but protection of the asset requires additional measures.

Principle D – Maximise Non-Combustibility**BDM01-9.4**

Use non-combustible construction materials and products in systems, elements, and spaces, so far as reasonably practicable, as methods of construction that make minimal contribution to fire development and the generation of smoke.

Principle H – Extend Structural Stability

BDM01-9.8

Engineer against structural collapse and excessive deflection within compartment walls and floors, to accommodate all imposed loads in fire situations, beyond the statutory life safety requirement and risk of accidental disproportionate collapse.

Principle I – Reduce Fire Severity

BDM01-9.9

Compartmentalise and fully protect the building with a sprinkler system so that if a fire starts, the extent of fire, heat, and smoke damage should be minimised and confined in the compartment of origin, so far as reasonably practicable.

See para 11.7

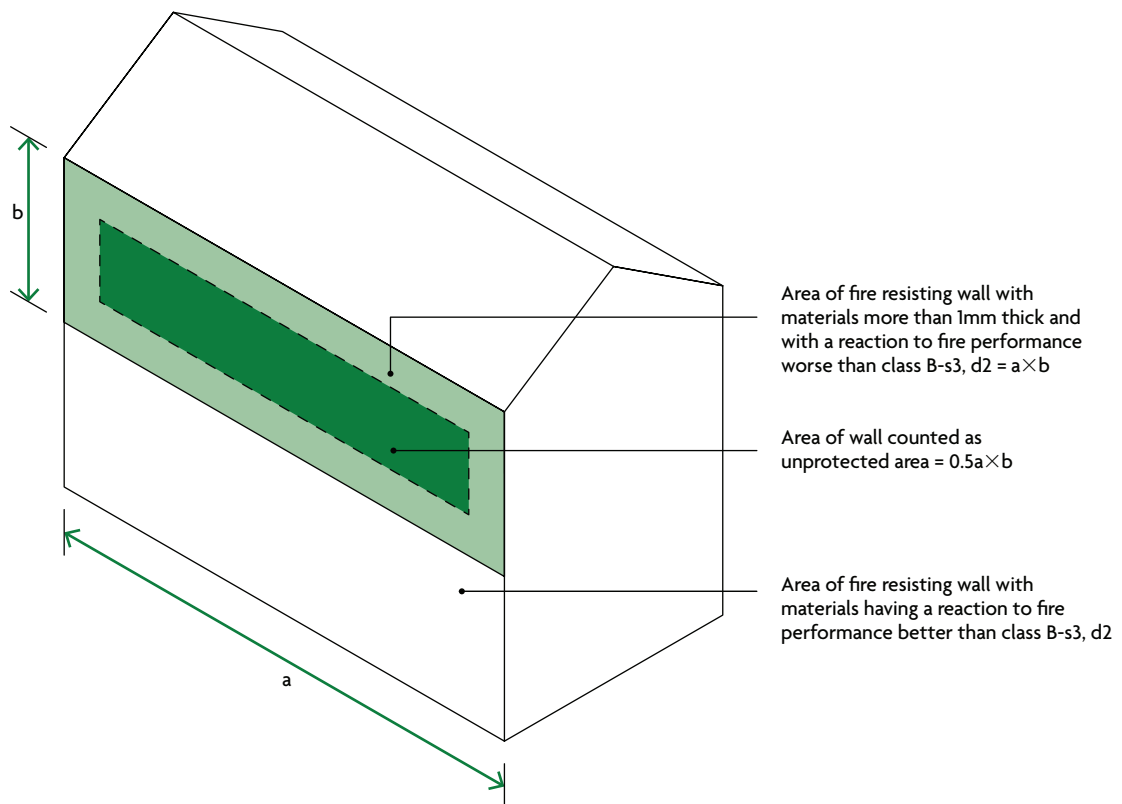

Diagram 11.4 Status of materials achieving class B-s3, d2 or worse as unprotected area

Small unprotected areas

11.11 In an otherwise protected wall, small **unprotected areas** may be ignored where they meet the conditions in Diagram 11.5.

See para 11.11

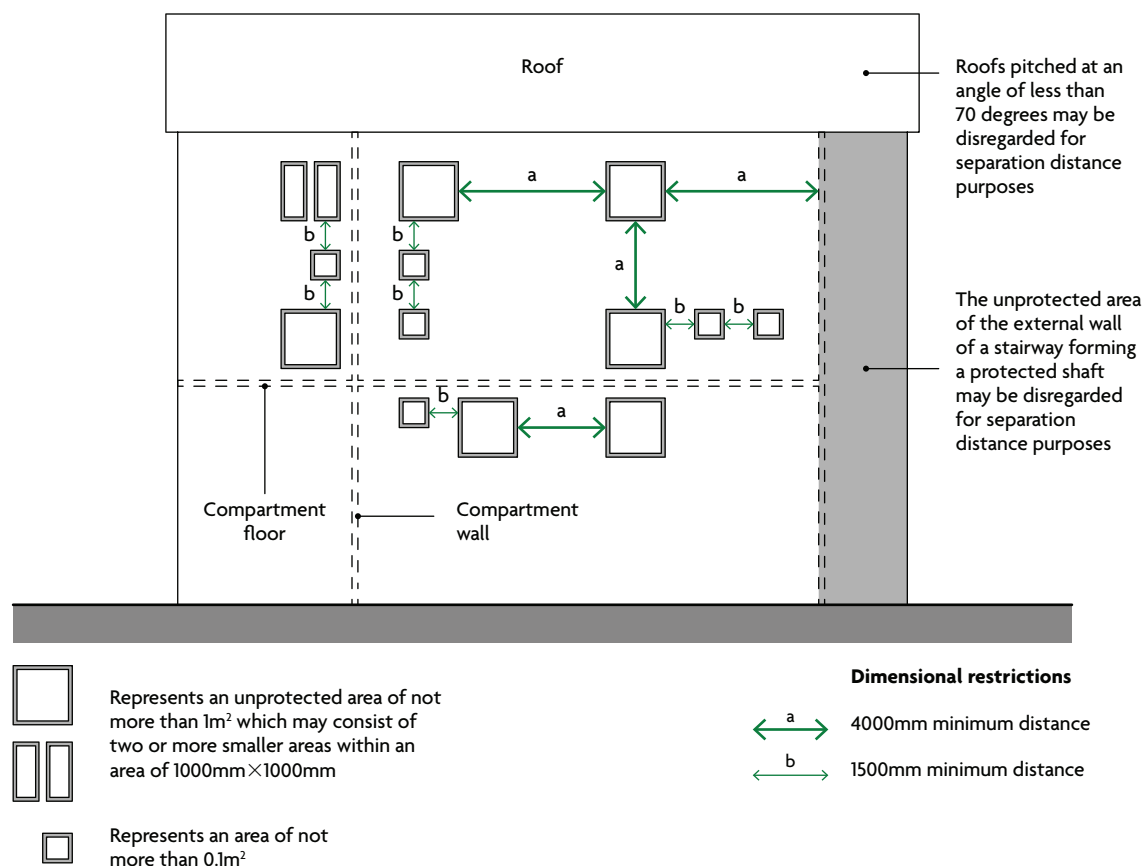

Diagram 11.5 Small unprotected areas that may be disregarded in assessing the separation distance from the boundary

Principle K – Separate External Openings

BDM01-9.11

- K.2 External wall protected zones are non-combustible and fire resisting
- K.3 Dimension protected zones in external walls with allowances for projections
- K.4 Openings in the wall not located within protected zones unless fire resisting
- K.10 Fire resisting construction is tested, installed, checked, and maintained

Canopies

11.12 Where both of the following apply, separation distances may be determined from the wall rather than from the edge of the canopy (Diagram 11.6).

- a. The canopy is attached to the side of a **building**.
- b. The edges of the canopy are a minimum of 2m from the **relevant boundary**.

Canopies that fall within class 6 or class 7 of Schedule 2 to the regulations (Exempt Buildings and Work) are exempt from the Building Regulations.

11.13 Space separation may be disregarded if a canopy is all of the following.

- Free-standing.
- Above a limited risk or controlled hazard.
- A minimum of 1000mm from the relevant boundary.

Principle A – Strategically Assess Resilience

BDM01-9.1

A.1 Investors acting as or through the client decide to invest in a resilient asset

See para 11.12

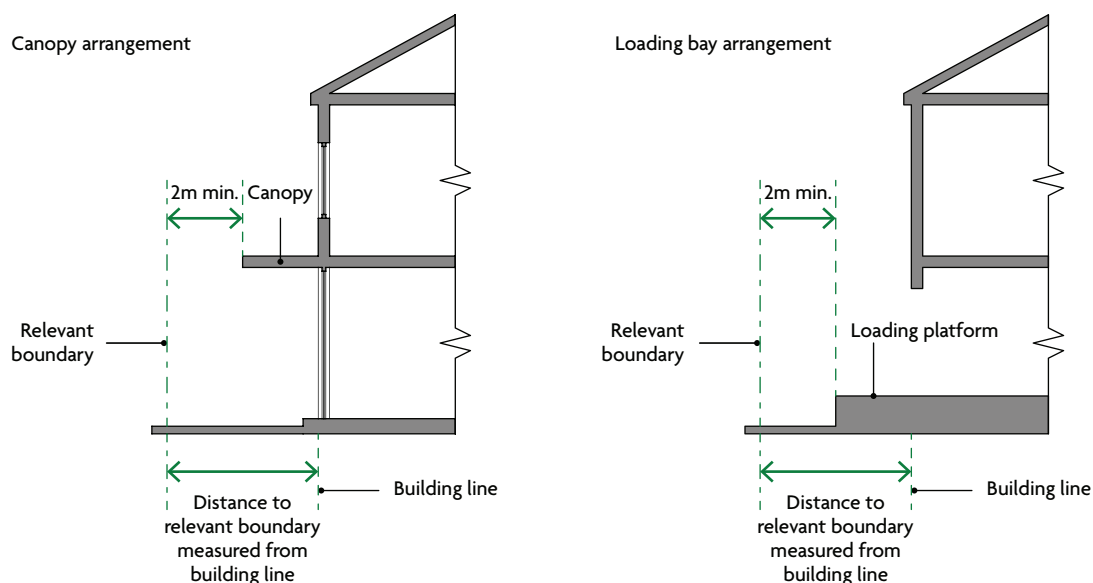

NOTE: Projections from the building line, such as a canopy or a loading platform, can be ignored when assessing separation distance. This does not apply where the canopy is enclosed by side walls.

Diagram 11.6 The effect of a canopy on separation distance

Roofs

11.14 Roofs with a pitch of more than 70 degrees to the horizontal should be assessed in accordance with this section. Vertical parts of a pitched roof, such as dormer windows, should be included *only* if the slope of the roof exceeds 70 degrees.

It is a matter of judgement whether a continuous run of dormer windows that occupies most of a steeply pitched roof should be treated as a wall rather than a roof.

Principle L – Resist Fire Ingress**BDM01-9.12**

- L.1 Adjoining buildings separated by compartment walls with protected zones
- L.2 Roofs to resist ignition by radiation and “burning brands” carried in the wind
- L.3 Calculate percentage of non-fire resistant unprotected area in external walls
- L.4 Green roofs and walls considered as a variable ignitable external fuel load

Portal frames

11.15 Portal frames are often used in single storey industrial and commercial buildings where there may be no need for fire resistance of the structure (requirement B3). However, where a portal framed building is near a relevant boundary, the external wall near the boundary may need fire resistance to restrict the spread of fire between buildings. It is generally accepted that a portal frame acts as a single structural element because of the moment-resisting connections used, especially at the column/rafter joints. Thus, in cases where the external wall of the building cannot be wholly unprotected, the rafter members of the frame, as well as the column members, may need to be fire protected. The design method for this is set out in SCI Publication P313.

NOTE: The recommendations in the SCI publication for designing the foundation to resist overturning do not need to be followed if the building is fitted with a sprinkler system in accordance with Appendix E.

NOTE: Normally, portal frames of reinforced concrete can support external walls requiring a similar degree of fire resistance without specific provision at the base to resist overturning.

Principle A – Strategically Assess Resilience**BDM01-9.1**

- A.1 Investors acting as or through the client decide to invest in a resilient asset

Principle H – Extend Structural Stability**BDM01-9.8**

- H.1 Prevent partial structural collapse for an extended period of time
- H.2 Accommodate all imposed loads in the expected non-fire and fire situations
- H.3 Consider the building as an entity and in the structure of compartments
- H.4 Prevent collapse of the primary roof structure in the protected zone
- H.5 Minimise movements by limiting deflections in expected non-fire situations
- H.6 Define tolerances through iterations of a Movements and Tolerances Report
- H.7 Remove the risk of accidental disproportionate collapse of primary structure
- H.8 Protect from consequential damage, facilitate simple repair and plan salvage
- H.9 Specify any maintenance required by the primary structure as Principle Y

Principle I – Reduce Fire Severity**BDM01-9.9**

- I.4 Enhancements to Stability (R) for the primary structure as Principle H.1
- I.5 Protected zones aligned in roofs and external walls, supported by structure
- I.13 Protected zones in external walls considering cavity barriers or fire stopping

NOTE: Existing buildings may have been designed to comply with all of the following guidance, which is also acceptable.

- a. The column members are fixed rigidly to a base of sufficient size and depth to resist overturning.
- b. There is brick, block or concrete protection to the columns up to a protected ring beam providing lateral support.
- c. There is some form of roof venting to give early heat release. (The roof venting could be, for example, PVC rooflights covering some 10% of the floor area and evenly spaced over the floor area.)

Principle C – Support Firefighting Operations

BDM01-9.3

- C.4 Fire and Rescue Service is consulted on external protected zones
- C.5 Fire and Rescue Service is consulted on combustibility
- C.15 Smoke control to maintain clear escape routes in the Evacuation Strategy
- C.16 Smoke ventilation design anticipates unfortunate high wind pressures

Methods for calculating acceptable unprotected area

11.16 Two simple methods are given for calculating the acceptable amount of unprotected area in an external wall that is a minimum of 1000mm from any point on the relevant boundary. More precise methods are described in BRE report BR 187 and may be used instead. When using BR 187 the following radiation intensity at each unprotected area should be assumed.

- a. 84kW/m² if the purpose group of the building is 'residential' (purpose groups 1 or 2), 'office' (purpose group 3) or 'assembly and recreation' (purpose group 5) or if the building is an open-sided multi-storey car park (purpose group 7(b)).
- b. 168kW/m² if the purpose group of the building is 'shop and commercial' (purpose group 4), 'industrial' (purpose group 6) or 'storage and other non-residential' (purpose group 7(a)).

Principle C – Support Firefighting Operations

BDM01-9.3

- C.4 Fire and Rescue Service is consulted on external protected zones
- C.13 Correction factor for the number of compartments involved at any one time

Principle G – Address Occupational Issues

BDM01-9.7

- G.1 Evacuation and Fire Strategies consider occupants as "Relevant Persons"
- G.2 Resilience Strategy further considers occupants as "Relevant Persons"
- G.3 Purpose Groups in core document BDM02 are considered for the occupancy
- G.4 Combustible contents as occupational fire load in the Resilience Strategy
- G.5 Material change of use shall be considered in consultation with insurers
- G.6 Building owners or operators periodically meet with insurers as Principle Z

Principle L – Resist Fire Ingress**BDM01-9.12**

- L.1 Adjoining buildings separated by compartment walls with protected zones
- L.2 Roofs to resist ignition by radiation and “burning brands” carried in the wind
- L.3 Calculate percentage of non-fire resistant unprotected area in external walls
- L.4 Green roofs and walls considered as a variable ignitable external fuel load
- L.5 Permanent external storage controlled by the facilities manager

Principle Z – Critically Review Experience**BDM01-9.26**

- Z.1 Long term relationship to undertake a Post-Occupancy Evaluation (POE)
- Z.2 Culture of full disclosure for lessons learned in public, not only on project
- Z.3 Success from one Resilience Strategy is repeated by strategists that follow
- Z.4 Adopt Strategy, Testing, Inspection, Certification, and Compliance (STICC)

Method 1

11.17 This method applies to small buildings intended to be used for blocks of flats or dwellinghouses.

11.18 The building should not exceed three storeys in height (excluding basements) or 24m in length. Each side of the building should meet the limits stated in Diagram 11.7. Any small unprotected areas falling within the limits shown in Diagram 11.5 can be ignored.

See para 11.18

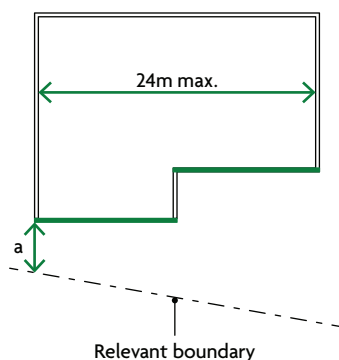

Minimum distance (a) between side of building and relevant boundary (m)	Maximum total area of unprotected areas (m ²)
1	5.6
2	12
3	18
4	24
5	30
6	No limit

Diagram 11.7 Permitted unprotected areas in small residential buildings

Principle I – Reduce Fire Severity**BDM01-9.9**

- I.5 Protected zones aligned in roofs and external walls, supported by structure

Principle K – Separate External Openings

BDM01-9.11

- K.1 Protected zones at compartment walls and floors aligned as Principle I.5
- K.4 Openings in the wall not located within protected zones unless fire resisting

Method 2

11.19 This method may be used for **buildings** or **compartments** for which method 1 is not appropriate.

11.20 The **building** should not exceed 10m in **height**. Each side of the **building** should meet the limits stated in Table 11.1. Any areas falling within the limits shown in Diagram 11.5 can be ignored.

Table 11.1 Permitted unprotected areas in small buildings or compartments

Minimum distance between side of building and relevant boundary (m)	Maximum total percentage of unprotected area (%) ⁽¹⁾
Not applicable	4
1	8
2.5	20
5	40
7.5	60
10	80
12.5	100

NOTES:

Intermediate values may be obtained by interpolation.

1. The total percentage of unprotected area is found by dividing the total unprotected area by the area of a rectangle that encloses all the unprotected areas, and multiplying the result by 100.

Principle I – Reduce Fire Severity

BDM01-9.9

- I.5 Protected zones aligned in roofs and external walls, supported by structure

Principle K – Separate External Openings

BDM01-9.11

- K.1 Protected zones at compartment walls and floors aligned as Principle I.5
- K.4 Openings in the wall not located within protected zones unless fire resisting

Sprinkler systems

11.21 If a **building** is fitted throughout with a sprinkler system in accordance with Appendix E, either of the following is permitted.

- a. The **boundary** distance can be halved, to a minimum distance of 1m.
- b. The amount of **unprotected area** can be doubled.

Principle C – Support Firefighting Operations**BDM01-9.3**C.3 Adopt BDM02 *Compartmentation and Sprinkler Rules* Revision 2 – 2022**Principle I – Reduce Fire Severity****BDM01-9.9**

- I.1 Compartmentation with enhanced fire resisting construction as BDM02
- I.2 Sprinkler protected to the LPC Sprinkler Rules 2015 and Technical Bulletins
- I.3 Alternative suppression agreed with insurers and Fire and Rescue Service
- I.5 Protected zones aligned in roofs and external walls, supported by structure
- I.13 Protected zones in external walls considering cavity barriers or fire stopping

Principle K – Separate External Openings**BDM01-9.11**

- K.1 Protected zones at compartment walls and floors aligned as Principle I.5
- K.4 Openings in the wall not located within protected zones unless fire resisting

Section 12: Resisting fire spread over roof coverings

Introduction

12.1 'Roof covering' describes one or more layers of material, but not the roof structure as a whole.

12.2 Provisions for the fire properties of roofs are given in other parts of this document.

- a. Requirement B1 – for roofs that are part of a **means of escape**.
- b. Requirement B2 – for the internal surfaces of **rooflights** as part of internal linings.
- c. Requirement B3 – for roofs that are used as a floor and for roofs passing over a **compartment wall**.
- d. Section 11 – the circumstances in which a roof is subject to the provisions for space separation.

Separation distances

12.3 Separation distance is the minimum distance from the roof, or part of the roof, to the **relevant boundary** (paragraph 11.4). Table 12.1 sets out separation distances by the type of roof covering and the size and use of the **building**.

Principle A – Strategically Assess Resilience

BDM01-9.1

A.1 Investors acting as or through the client decide to invest in a resilient asset

Principle C – Support Firefighting Operations

BDM01-9.3

C.4 Fire and Rescue Service is consulted on external protected zones

C.5 Fire and Rescue Service is consulted on combustibility

Principle I – Reduce Fire Severity

BDM01-9.9

I.5 Protected zones aligned in roofs and external walls, supported by structure

I.6 Fire resistance of protected and unprotected zones in roofs with openings

I.7 Dimension protected zones in roofs with allowances for projections

I.8 Openings in the roof not located within protected zones unless fire resisting

I.9 Roof mounted plant and building services supported in the roof zones

I.10 Interfaces with fire stopping between roofs and internal compartment walls

In addition, roof covering products (and/or materials) defined in Commission Decision 2000/553/EC of 6 September 2000, implementing Council Directive 89/106/EEC, can be considered to fulfil all of the requirements for the performance characteristic 'external fire performance' without the need for testing, *provided that any national provisions on the design and execution of works are fulfilled*, and can be used without restriction.

Principle L – Resist Fire Ingress**BDM01-9.12**

- L.1 Adjoining buildings separated by compartment walls with protected zones
- L.2 Roofs to resist ignition by radiation and “burning brands” carried in the wind
- L.3 Calculate percentage of non-fire resistant unprotected area in external walls
- L.4 Green roofs and walls considered as a variable ignitable external fuel load
- L.5 Permanent external storage controlled by the facilities manager

12.4 The performance of **rooflights** is specified in a similar way to the performance of roof coverings. Plastic **rooflights** may also be used.

Principle D – Maximise Non-Combustibility**BDM01-9.4**

- D.1 Materials in construction are non-combustible subject to Principle D.2
- D.2 Investors choosing combustible construction with reference to Regulation 7

Principle I – Reduce Fire Severity**BDM01-9.9**

- I.8 Openings in the roof not located within protected zones unless fire resisting

Plastic rooflights

- 12.5** Table 12.2 and Diagram 12.1 set the limitations for using plastic **rooflights** whose lower surface has a minimum class D-s3, d2 rating.
- 12.6** Table 12.3 sets the limitations for using **thermoplastic materials** with a TP(a) rigid or TP(b) (see also Diagram 12.1) classification. The method of classifying **thermoplastic materials** is given in Appendix B.
- 12.7** Other than for the purposes of Diagram 5.2, polycarbonate or uPVC **rooflights** achieving a minimum rating of class C-s3, d2 can be regarded as having a B_{ROOF}(t4) classification.

Principle D – Maximise Non-Combustibility**BDM01-9.4**

- D.1 Materials in construction are non-combustible subject to Principle D.2
- D.2 Investors choosing combustible construction with reference to Regulation 7

Unwired glass in rooflights

- 12.8** When used in **rooflights**, unwired glass a minimum of 4mm thick can be regarded as having a B_{ROOF}(t4) classification.

Principle E – Anticipate Arson Attempts**BDM01-9.5**

- E.11 Locations for anti-burglar or anti-vandal laminated glass

Principle S – Complete Performance Tests**BDM01-9.19**

- S.1 Specify project performance tests that shall be completed to a programme

Thatch and wood shingles

12.9 If the performance of thatch or wood shingles cannot be established, they should be regarded as having an $E_{\text{ROOF}}(t4)$ classification in Table 12.1.

Principle D – Maximise Non-Combustibility

BDM01-9.4

- D.1 Materials in construction are non-combustible subject to Principle D.2
- D.2 Investors choosing combustible construction with reference to Regulation 7

NOTE: Consideration can be given to thatched roofs being closer to the **relevant boundary** than shown in Table 12.1 if, for example, all of the following precautions (based on the LABC publication *Thatched Buildings (the Dorset Model): New Properties and Extensions*) are incorporated in the design.

- a. The rafters are overdrawn with construction having not less than 30 minutes' **fire resistance**.

Principle H – Extend Structural Stability

BDM01-9.8

- H.1 Prevent partial structural collapse for an extended period of time
- H.4 Prevent collapse of the primary roof structure in the protected zone

Principle I – Reduce Fire Severity

BDM01-9.9

- I.1 Compartmentation with enhanced fire resisting construction as BDM02
- I.5 Protected zones aligned in roofs and external walls, supported by structure
- I.6 Fire resistance of protected and unprotected zones in roofs with openings
- I.7 Dimension protected zones in roofs with allowances for projections
- I.25 Roof spaces provide no horizontal distribution for building services
- I.26 Fire resisting construction is tested, installed, checked, and maintained

- b. The guidance given in Approved Document J is followed.
- c. The smoke alarm installation (see Section 1) extends to the roof spaces.

Principle R – Provide Reliable Detection

BDM01-9.18

- R.1 Category P1 system including manual call points throughout the building
- R.2 Integration of other systems to activate the detection and alarm system
- R.3 BS EN 54 series compliance and the Alarm Receiving Centre
- R.4 Communication of real fire signatures from high-integrity hardware

See paras 12.5 and 12.6

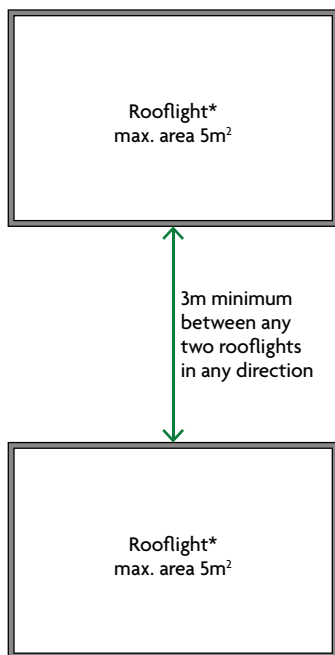

* Or group of rooflights amounting to no more than 5m²

NOTES:

1. There are restrictions on the use of plastic rooflights in the guidance to requirement B2 in Section 4.
2. Surrounding roof covering to be a material of class A2-s3, d3 or better for at least 3m distance.
3. Where Diagram 5.2a or 5.2b applies, rooflights should be at least 1500mm from the compartment wall.

Diagram 12.1 Limitations on spacing and size of plastic rooflights that have a class D-s3, d2 or TP(b) lower surface

Table 12.1 Limitations on roof coverings

Designation ⁽¹⁾ of covering of roof or part of roof	Distance from any point on relevant boundary			
	Less than 6m	At least 6m	At least 12m	At least 20m
B _{ROOF} (t4)	●	●	●	●
C _{ROOF} (t4)	○	●	●	●
D _{ROOF} (t4)	○	● ⁽²⁾⁽³⁾	● ⁽²⁾	●
E _{ROOF} (t4)	○	● ⁽²⁾⁽³⁾	● ⁽²⁾	● ⁽²⁾
F _{ROOF} (t4)	○	○	○	● ⁽²⁾⁽³⁾

● Acceptable.

○ Not acceptable.

NOTES:

Separation distances do not apply to the boundary between roofs of a pair of semi-detached dwellinghouses and to enclosed/covered walkways. However, see Diagram 5.2 if the roof passes over the top of a compartment wall.

Polycarbonate and uPVC rooflights that achieve a class C-s3, d2 rating by test may be regarded as having a B_{ROOF}(t4) designation.

1. The designation of external roof surfaces is explained in Appendix B.

2. Not acceptable on any of the following buildings.

- Dwellinghouses in terraces of three or more dwellinghouses.
- Any other buildings with a cubic capacity of more than 1500m³.

3. Acceptable on buildings not listed in (2) if both of the following apply.

- Part of the roof has a maximum area of 3m² and is a minimum of 1500mm from any similar part.
- The roof between the parts is covered with a material rated class A2-s3, d2 or better.

Table 12.2 Class D-s3, d2 plastic rooflights: limitations on use and boundary distance

Minimum classification on lower surface ⁽¹⁾	Space that rooflight can serve	Minimum distance from any point on relevant boundary to rooflight with an external designation ⁽²⁾ of:	
		$E_{\text{ROOF}}(t4)$ or $D_{\text{ROOF}}(t4)$	$F_{\text{ROOF}}(t4)$
Class D-s3, d2	a. Balcony, verandah, carport, covered way or loading bay with at least one longer side wholly or permanently open	6m	20m
	b. Detached swimming pool		
	c. Conservatory, garage or outbuilding, with a maximum floor area of 40m ²		
	d. Circulation space ⁽³⁾ (except a protected stairway)	6m ⁽⁴⁾	20m ⁽⁴⁾
	e. Room ⁽³⁾		

NOTES:

None of the above designations are suitable for protected stairways.

Polycarbonate and uPVC rooflights that achieve a class C-s3, d2 rating by test (see paragraph 12.7) may be regarded as having a $B_{\text{ROOF}}(t4)$ classification.

Where Diagram 5.2a or 5.2b applies, rooflights should be a minimum of 1500mm from the compartment wall.

If double-skinned or laminate products have upper and lower surfaces of different materials, the greater distance applies.

1. See also the guidance to requirement B2 in Section 4.
2. The designation of external roof surfaces is explained in Appendix B.
3. Single-skinned rooflight only, in the case of non-thermoplastic material.
4. The rooflight should also meet the provisions of Diagram 12.1.

Table 12.3 TP(a) and TP(b) thermoplastic rooflights: limitations on use and boundary distance

Minimum classification on lower surface ⁽¹⁾	Space that rooflight can serve	Minimum distance from any point on relevant boundary to rooflight with an external designation ⁽¹⁾ of:	
		TP(a)	TP(b)
1. TP(a) rigid	Any space except a protected stairway	6m ⁽²⁾	Not applicable
2. TP(b)	a. Balcony, verandah, carport, covered way or loading bay with at least one longer side wholly or permanently open	Not applicable	6m
	b. Detached swimming pool		
	c. Conservatory, garage or outbuilding, with a maximum floor area of 40m ²		
	d. Circulation space ⁽³⁾ (except a protected stairway)	Not applicable	6m ⁽⁴⁾
	e. Room ⁽³⁾		

NOTES:

None of the above designations are suitable for protected stairways.

Polycarbonate and uPVC rooflights that achieve a class C-s3, d2 rating by test (paragraph 12.7) may be regarded as having a B_{ROOF}(t4) classification.

Where Diagram 5.2a or 5.2b applies, rooflights should be a minimum of 1500mm from the compartment wall.

If double-skinned or laminate products have upper and lower surfaces of different materials, the greater distance applies.

1. See also the guidance to requirement B2 in section 4.
2. No limit in the case of any space described in 2a, b and c.
3. Single-skinned rooflight only, in the case of non-thermoplastic material.
4. The rooflight should also meet the provisions of diagram 12.1.

Requirement B5: Access and facilities for the fire service

These sections deal with the following requirement from Part B of Schedule 1 to the Building Regulations 2010.

Requirement	
<i>Requirement</i>	<i>Limits on application</i>
Access and facilities for the fire service	
B5. (1) The building shall be designed and constructed so as to provide reasonable facilities to assist fire fighters in the protection of life. (2) Reasonable provision shall be made within the site of the building to enable fire appliances to gain access to the building.	

Intention

Provisions covering access and facilities for the fire service are to safeguard the health and safety of people in and around the **building**. Their extent depends on the size and use of the **building**. Most firefighting is carried out within the **building**. In the Secretary of State's view, requirement B5 is met by achieving all of the following.

- a. External access enabling fire appliances to be used near the **building**.
- b. Access into and within the **building** for firefighting personnel to both:
 - i. search for and rescue people
 - ii. fight fire.
- c. Provision for internal fire facilities for firefighters to complete their tasks.
- d. Ventilation of heat and smoke from a fire in a basement.
- e. A facility to store building information for firefighters to complete their tasks.

If an alternative approach is taken to providing the **means of escape**, outside the scope of this approved document, additional provisions for firefighting access may be required. Where deviating from the general guidance, it is advisable to seek advice from the fire and rescue service as early as possible (even if there is no statutory duty to consult).

Principle A – Strategically Assess Resilience

BDM01-9.1

- A.1 Investors acting as or through the client decide to invest in a resilient asset
- A.2 Client consults early with insurers and the Fire and Rescue Service
- A.12 Confirmation from the statutory duty holder on health and life safety

Principle B – Engage Insurers Early

BDM01-9.2

- B.1 Insurers have been consulted on project resilience as Principle A.2
- B.2 Consider fire engineering the whole building to BS 7974 Fire Safety series
- B.3 Adopt BDM02 *Compartmentation and Sprinkler Rules* Revision 2 – 2022
- B.4 Insurers are consulted on external protected zones
- B.5 Insurers are consulted on combustibility and smoke toxicity

Principle C – Support Firefighting Operations

BDM01-9.3

- C.1 Evacuation, Fire, and Resilience Strategies for the Fire and Rescue Service
- C.2 Consider fire engineering the whole building to BS 7974 Fire Safety series
- C.3 Adopt BDM02 *Compartmentation and Sprinkler Rules* Revision 2 – 2022
- C.21 Contingency planning in consultation with the Fire and Rescue Service
- C.25 Fire and Rescue Services Act 2004 and NFCC National Operational Guidance
- C.26 Measures provide time to extinguish the fire beyond Evacuation Strategy

Principle R – Provide Reliable Detection

BDM01-9.18

- R.1 Category P1 system including manual call points throughout the building
- R.2 Integration of other systems to activate the detection and alarm system
- R.3 BS EN 54 series compliance and the Alarm Receiving Centre
- R.4 Communication of real fire signatures from high-integrity hardware
- R.5 Smoke tight construction as Principle F.2 separating detection and alarm
- R.9 Statutory duty holder remains continually satisfied throughout building use

Principle W – Manage Fire Safety**BDM01-9.23**

Provide fire safety management services to the satisfaction of the statutory duty holders appointed by the building owner and, if different, the building operator, including induction and training in fire safety for building users on the premises.

- W.1 Training in duties imposed by Regulatory Reform (Fire Safety) Order 2005
- W.2 Residual matters in the CDM 2015 Health and Safety File resolved
- W.3 Copy of the Building Manual for operational and maintenance information
- W.4 Components replaced where degraded more rapidly than expected
- W.5 Waterproofing and drainage reinstated when modifications are undertaken
- W.6 Green roofs and walls maintained under professional contract as Principle Y
- W.7 Conditions on building contents related to use are imposed and enforced
- W.8 Moveable heating and ventilation appliances controlled in their use
- W.9 Personal Emergency Evacuation Plans (PEEPs) are established and practised
- W.10 Building owner or operator meets new building users and provides training
- W.11 Practise “fire drills” and improve the Evacuation Strategy following the alarm
- W.12 Construction re-assessed as Principle X and maintained as Principle Y
- W.13 Accessibility unaffected by Furniture, Fixtures and Equipment (FF&E)
- W.14 Combustible contents as an occupational fire load not exceeded by users
- W.15 Review fire safety measures and procedures for insurance policies
- W.16 Record of FRAs and FRAEWs made available to insurers on request

Section 13: Vehicle access

Provision and design of access routes and hardstandings

13.1 For **dwellinghouses**, access for a pumping appliance should be provided to within 45m of all points inside the **dwellinghouse**.

Every elevation to which vehicle access is provided should have a suitable door(s), not less than 750mm wide, giving access to the interior of the **building**.

13.2 For **flats**, either of the following provisions should be made.

- a. Provide access for a pumping appliance to within 45m of all points inside each **flat** of a block, measured along the route of the hose. Every elevation to which vehicle access is provided should have a suitable door(s), not less than 750mm wide, giving access to the interior of the **building**. Door(s) should be provided such that there is no more than 60m between each door and/or the end of that elevation (e.g. a 150m elevation would need at least two doors).
- b. Provide fire mains in accordance with paragraphs 13.5 and 13.6.

13.3 Access routes and hardstandings should comply with the guidance in Table 13.1.

13.4 Dead-end access routes longer than 20m require turning facilities, as in Diagram 13.1. Turning facilities should comply with the guidance in Table 13.1.

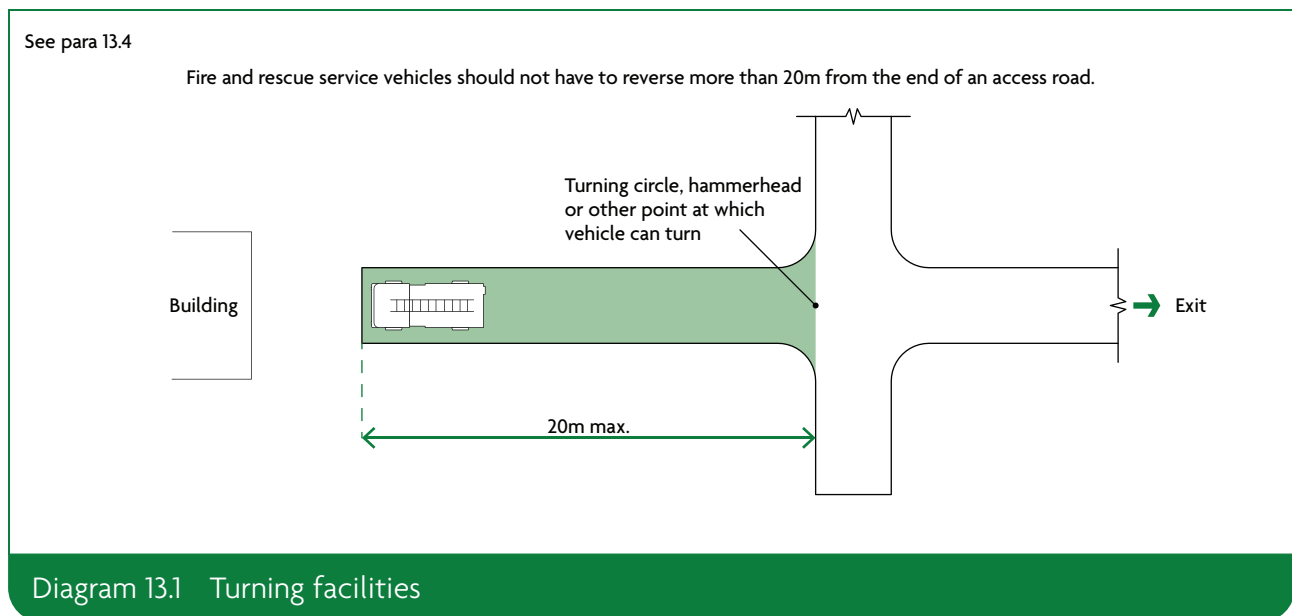

Table 13.1 Typical fire and rescue service vehicle access route specification

Appliance type	Minimum width of road between kerbs (m)	Minimum width of gateways (m)	Minimum turning circle between kerbs (m)	Minimum turning circle between walls (m)	Minimum clearance height (m)	Minimum carrying capacity (tonnes)
Pump	3.7	3.1	16.8	19.2	3.7	12.5
High reach	3.7	3.1	26.0	29.0	4.0	17.0

NOTES:

1. Fire appliances are not standardised. The building control body may, in consultation with the local fire and rescue service, use other dimensions.
2. The roadbase can be designed to 12.5 tonne capacity. Structures such as bridges should have the full 17-tonne capacity. The weight of high reach appliances is distributed over a number of axles, so infrequent use of a route designed to accommodate 12.5 tonnes should not cause damage.

Blocks of flats fitted with fire mains

13.5 For buildings fitted with dry fire mains, both of the following apply.

- a. Access should be provided for a pumping appliance to within 18m of each fire main inlet connection point. Inlets should be on the face of the building.
- b. The fire main inlet connection point should be visible from the parking position of the appliance, and meet the provisions in Section 8 of **BS 9990**.

Principle Q – Follow Identified Standards

BDM01-9.17

Q.4 Standards specified or referred to shall be purchased, read, and understood

13.6 For buildings fitted with wet fire mains, access for a pumping appliance should comply with both of the following.

- a. Within 18m, and within sight, of an entrance giving access to the fire main.
- b. Within sight of the inlet to replenish the suction tank for the fire main in an emergency.

Principle C – Support Firefighting Operations

BDM01-9.3

- C.1 Evacuation, Fire, and Resilience Strategies for the Fire and Rescue Service
- C.11 Provision of water mains adjacent to rising mains accessible off the street
- C.12 Provision of sprinkler mains accessible off the street
- C.25 Fire and Rescue Services Act 2004 and NFCC National Operational Guidance
- C.26 Measures provide time to extinguish the fire beyond Evacuation Strategy

Principle N – Minimise Consequential Damage**BDM01-9.14**

- N.11 Compartment wall and floor construction restricts wider damage
- N.12 Consider pollutants in runoff from suppression systems and firefighting
- N.13 Agree runoff protection measures with the Environment Agency
- N.14 Implement agreed runoff protection measures, and maintain as Principle Y

Principle W – Manage Fire Safety**BDM01-9.23**

- W.1 Training in duties imposed by Regulatory Reform (Fire Safety) Order 2005

Section 14: Fire mains and hydrants – flats

Introduction

14.1 Fire mains are installed for the fire and rescue service to connect hoses for water. They may be either of the following.

- a. The 'dry' type, which are both of the following.
 - i. Normally kept empty.
 - ii. Supplied through a hose from a fire and rescue service pumping appliance.
- b. The 'wet' type, which are both of the following.
 - i. Kept full of water.
 - ii. Supplied by pumps from tanks in the building.

There should be a facility to replenish a wet system from a pumping appliance in an emergency.

Principle A – Strategically Assess Resilience

BDM01-9.1

Assess susceptibility, vulnerability, and recoverability in the structure, construction, and services systems against risks in fire, escape of water, and flooding, to define a strategy for the development project, to be critically reviewed over time.

Principle F – Monitor Building Services

BDM01-9.6

Ensure all building services, including local sources of renewable energy or mains utilities connections, are designed, installed, commissioned, and maintained to prevent them being a cause of fire ignition, smoke spread, or water damage.

Provision of fire mains

14.2 Buildings with firefighting shafts should have fire mains provided in both of the following.

- a. The firefighting stairs.
- b. Where necessary, in protected stairways.

The criteria for providing firefighting shafts and fire mains are given in Section 15.

14.3 Buildings without firefighting shafts should be provided with fire mains where fire service vehicle access is not provided in accordance with paragraph 13.2(a). In these cases, the fire mains should be located within the protected stairway enclosure, with a maximum hose distance of 45m from the fire main outlet to the furthest point inside each flat, measured on a route suitable for laying a hose.

Principle C – Support Firefighting Operations**BDM01-9.3**

- C.11 Provision of water mains adjacent to rising mains accessible off the street
- C.12 Provision of sprinkler mains accessible off the street

Design and construction of fire mains

- 14.4** The outlets from fire mains should be located within the **protected stairway** enclosure (see Diagram 15.1).

Principle C – Support Firefighting Operations**BDM01-9.3**

- C.1 Evacuation, Fire, and Resilience Strategies for the Fire and Rescue Service
- C.10 Provision of protected lobbies to escape stairs with rising mains

- 14.5** Guidance on the design and construction of fire mains is given in **BS 9990**.

Principle Q – Follow Identified Standards**BDM01-9.17**

Identify and closely follow standards for life safety and asset protection, avoiding selective “cherry picking” between standards, fully disclosing test reports and fire engineering assessments signed and dated by competent Fire Engineers.

- 14.6** **Buildings** with a **storey** more than 50m above fire service vehicle access level should be provided with wet fire mains. In all other **buildings** where fire mains are provided, either wet or dry fire mains are suitable.
- 14.7** Fire service vehicle access to fire mains should be provided as described in paragraphs 13.5 and 13.6.

Provision of private hydrants

- 14.8** A **building** requires additional fire hydrants if both of the following apply.
- a. It has a **compartment** with an area of more than 280m².
 - b. It is being erected more than 100m from an existing fire hydrant.

Principle I – Reduce Fire Severity**BDM01-9.9**

- I.1 Compartmentation with enhanced fire resisting construction as BDM02

- 14.9** If additional hydrants are required, these should be provided in accordance with the following.
- a. For **buildings** provided with fire mains – within 90m of dry fire main inlets.
 - b. For **buildings** not provided with fire mains – hydrants should be both of the following.
 - i. Within 90m of an entrance to the **building**.
 - ii. A maximum of 90m apart.
- 14.10** Each fire hydrant should be clearly indicated by a plate, fixed nearby in a conspicuous position, in accordance with **BS 3251**.

14.11 Guidance on aspects of the provision and siting of private fire hydrants is given in **BS 9990**.

Principle Q – Follow Identified Standards

BDM01-9.17

Identify and closely follow standards for life safety and asset protection, avoiding selective “cherry picking” between standards, fully disclosing test reports and fire engineering assessments signed and dated by competent Fire Engineers.

Alternative supply of water

14.12 An alternative source of water should be supplied where any of the following apply.

- a. No piped water supply is available.
- b. Pressure and flow in the water main are insufficient.
- c. An alternative source of supply is proposed.

14.13 The alternative source of water supply should be one of the following, subject to consultation with the local fire and rescue service.

- a. A charged static water tank with a minimum capacity of 45,000 litres.
- b. A spring, river, canal or pond that is capable of fulfilling both of the following conditions.
 - i. Providing or storing a minimum of 45,000 litres of water at all times.
 - ii. Providing access, space and a hardstanding for a pumping appliance.
- c. Any other water supply that the local fire and rescue service considers appropriate.

Principle C – Support Firefighting Operations

BDM01-9.3

Consult with the Fire and Rescue Service to facilitate operations in pursuit of life safety with an emphasis on timely self-evacuation, understanding that rescue is a statutory obligation, but protection of the asset requires additional measures.

- C.1 Evacuation, Fire, and Resilience Strategies for the Fire and Rescue Service
- C.2 Consider fire engineering the whole building to BS 7974 Fire Safety series
- C.3 Adopt BDM02 *Compartmentation and Sprinkler Rules* Revision 2 – 2022
- C.9 Provision of protected escape stairs with evacuation and firefighting lifts
- C.10 Provision of protected lobbies to escape stairs with rising mains
- C.11 Provision of water mains adjacent to rising mains accessible off the street
- C.12 Provision of sprinkler mains accessible off the street
- C.13 Correction factor for the number of compartments involved at any one time
- C.14 Necessity for firefighting at height is either designed out or risk managed

Section 15: Access to buildings for firefighting personnel – flats

Provision of firefighting shafts

- 15.1** In low rise buildings without deep basements, access for firefighting personnel is typically achieved by providing measures for fire service vehicle access in Section 13 and means of escape.

Principle C – Support Firefighting Operations

BDM01-9.3

C.1 Evacuation, Fire, and Resilience Strategies for the Fire and Rescue Service

- 15.2** A building with a storey more than 18m above the fire and rescue service vehicle access level should have one or more firefighting shafts, each containing a firefighting lift (Diagram 15.1). The number and location of firefighting shafts should comply with paragraphs 15.4 to 15.7. Firefighting shafts are not required to serve a basement that is not large or deep enough to need one (see paragraph 15.3 and Diagram 15.2).

Principle C – Support Firefighting Operations

BDM01-9.3

C.9 Provision of protected escape stairs with evacuation and firefighting lifts

C.10 Provision of protected lobbies to escape stairs with rising mains

See paras 15.2, 15.8 and 15.9

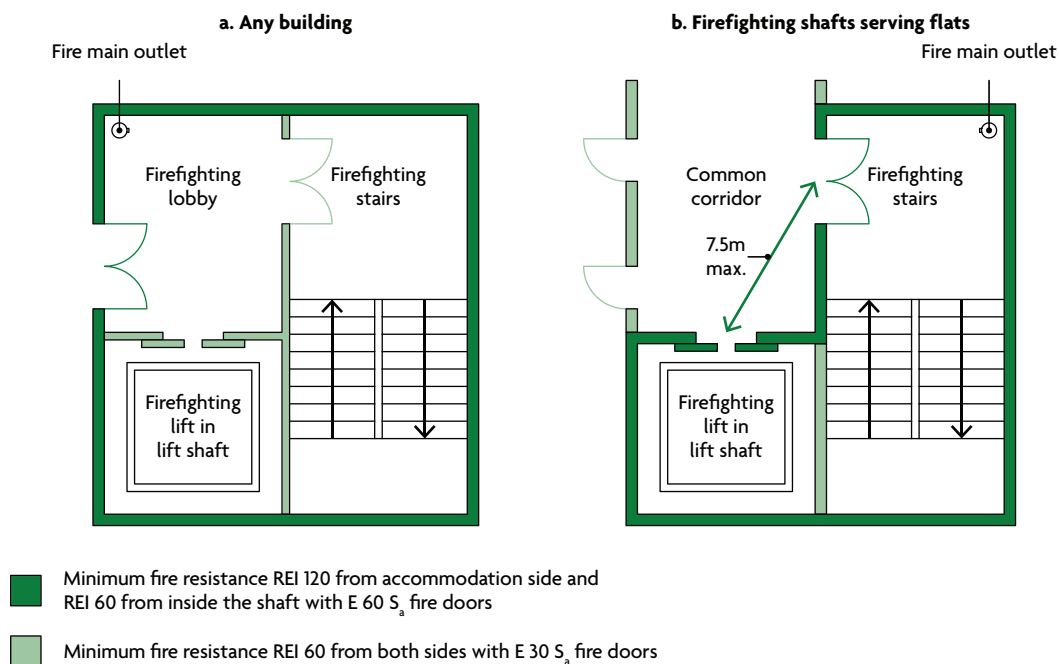

NOTES:

1. Outlets from a fire main should be located in the firefighting lobby or, in the case of a shaft serving flats, in the firefighting stairway (see Diagram b).
2. Smoke control should be provided in accordance with BS 9999 or, where the firefighting shaft only serves flats, the provisions for smoke control given in paragraph 3.49 may be followed instead.
3. A firefighting lift is required if the building has a floor more than 18m above, or more than 10m below, fire service vehicle access level.
4. This diagram is only to illustrate the basic components and is not meant to represent the only acceptable layout. The firefighting shaft should be constructed generally in accordance with section 6 of BS 9999.
5. For the minimum fire resistance of lift doors see Table C1.

Diagram 15.1 Components of a firefighting shaft

See para 15.2

Buildings in which firefighting shafts should be provided, showing which storeys need to be served

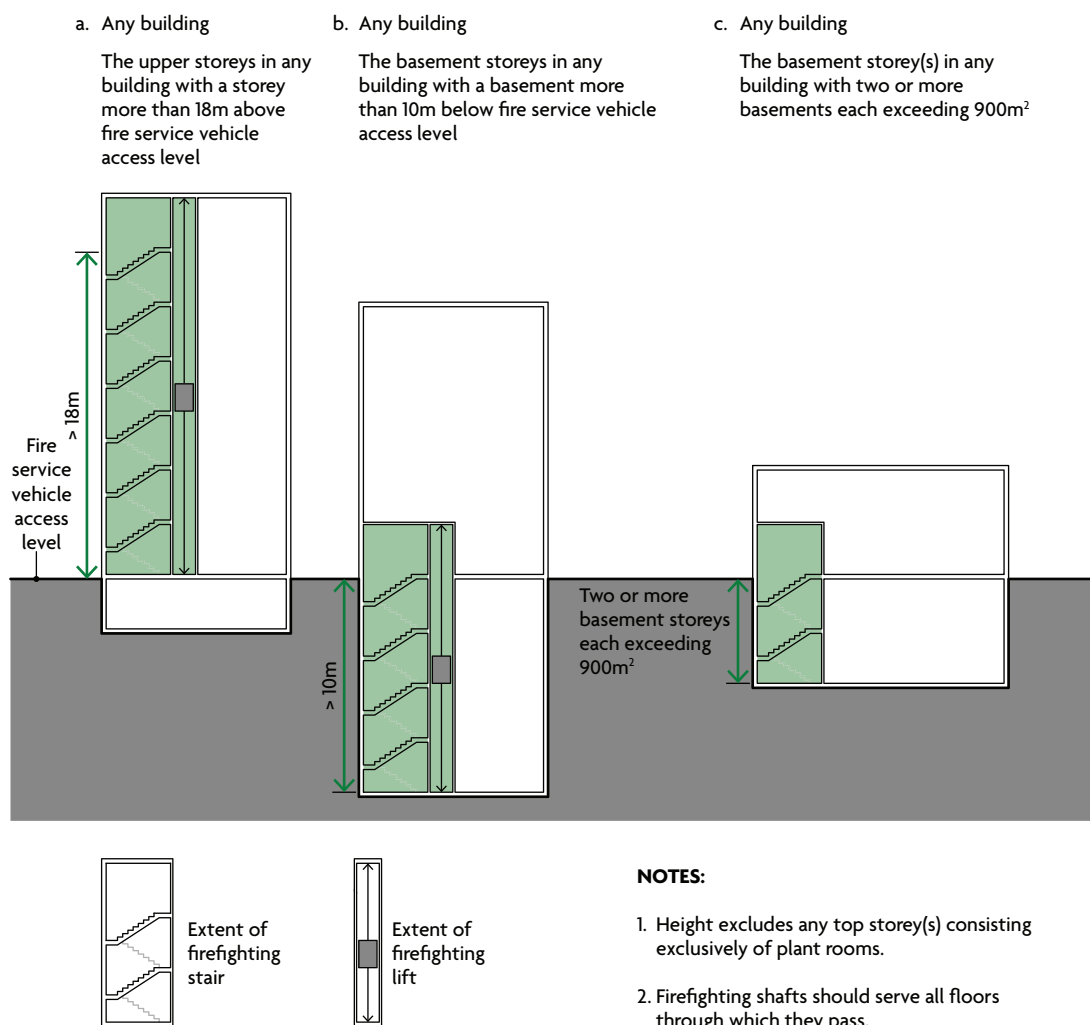
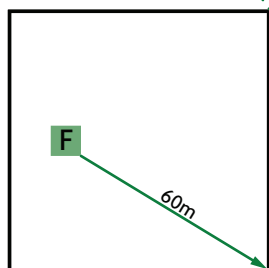

Diagram 15.2 Provision of firefighting shafts

See para 15.7

With sprinklers

a.



b.

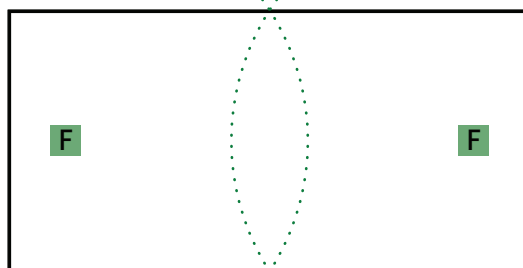

Without sprinklers

c.

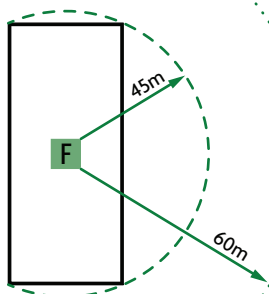

- Floor plan within 60m hose laying distance of fire main outlet
- Floor plan within 45m hose laying distance of fire main outlet
- Hose reach
- F** Fire main outlet in firefighting shaft
- H** Dry or wet fire main
- Additional hose coverage required

d.

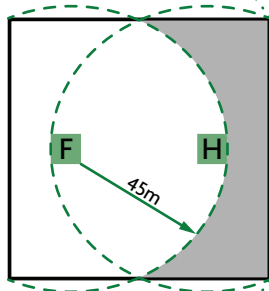

e.

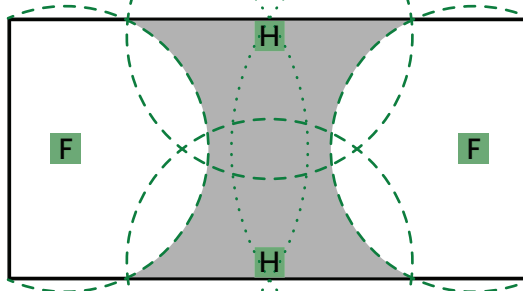

NOTES:

1. Hose laying distance should be measured from the fire main outlet along the route suitable for laying hose. If this route is not known, the distance should be taken at two-thirds of the direct distance
2. The fire main outlet should be located according to Section 14.

Diagram 15.3 Location of firefighting shafts: hose laying distances

15.3 A building with basement storeys should have firefighting shafts in accordance with the following.

- a. There is a basement more than 10m below the fire and rescue service vehicle access level. The firefighting shafts should contain firefighting lifts.
- b. There are two or more basement storeys, each with a minimum area of 900m². The firefighting shafts do not need to include firefighting lifts.

The building's height and size determine whether firefighting shafts also serve upper storeys.

15.4 Firefighting shafts should serve all storeys through which they pass.

15.5 In buildings where a firefighting shaft is required, a minimum of two firefighting shafts should be provided to buildings with a storey that has both of the following.

- a. A floor area of 900m² or more.
- b. A floor level 18m or more above the fire and rescue service vehicle access level.

Principle I – Reduce Fire Severity

BDM01-9.9

I.1 Compartmentation with enhanced fire resisting construction as BDM02

15.6 Firefighting shafts and protected stairways should be positioned such that every part of each storey more than 18m above the fire and rescue service vehicle access level complies with the maximum distances given in paragraph 15.7. Distances should be measured from the fire main outlet on a route suitable for laying a hose.

NOTE: If the internal layout is not known, the distance should be measured at two-thirds of the direct distance.

15.7 In any building, the hose laying distance should meet all of the following conditions.

- a. A maximum of 60m from the fire main outlet in a firefighting shaft (see Diagram 15.3).
- b. Additionally, where sprinklers have not been provided in accordance with Appendix E, the hose laying distance should be a maximum of 45m from a fire main outlet in a protected stairway (although this does not imply that the protected stairway needs to be designed as a firefighting shaft (see Diagram 15.3)).

Principle I – Reduce Fire Severity

BDM01-9.9

I.2 Sprinkler protected to the LPC Sprinkler Rules 2015 and Technical Bulletins

I.3 Alternative suppression agreed with insurers and Fire and Rescue Service

Design and construction of firefighting shafts

15.8 Firefighting stairs and firefighting lifts should be approached from either of the following.

- a. A firefighting lobby.
- b. A protected corridor or protected lobby that complies with the following guidance.
 - i. Means of escape (Section 3).
 - ii. Compartmentation (Section 7).

Both the stair and lobby of the firefighting shaft should be provided with a means of venting smoke and heat (see clause 27.1 of BS 9999).

Principle C – Support Firefighting Operations**BDM01-9.3**

Consult with the Fire and Rescue Service to facilitate operations in pursuit of life safety with an emphasis on timely self-evacuation, understanding that rescue is a statutory obligation, but protection of the asset requires additional measures.

- C.1 Evacuation, Fire, and Resilience Strategies for the Fire and Rescue Service
- C.2 Consider fire engineering the whole building to BS 7974 Fire Safety series
- C.3 Adopt BDM02 *Compartmentation and Sprinkler Rules* Revision 2 – 2022
- C.7 Basements are addressed for means of escape and firefighting operations
- C.8 Storage and Car Parking, with other vehicular access not in BDM02
- C.9 Provision of protected escape stairs with evacuation and firefighting lifts
- C.10 Provision of protected lobbies to escape stairs with rising mains
- C.11 Provision of water mains adjacent to rising mains accessible off the street
- C.12 Provision of sprinkler mains accessible off the street
- C.13 Correction factor for the number of compartments involved at any one time
- C.15 Smoke control to maintain clear escape routes in the Evacuation Strategy
- C.16 Smoke ventilation design anticipates unfortunate high wind pressures
- C.17 Smoke leakage and toxicity in both construction and contents considered
- C.18 Materials for construction producing toxic smoke are designed out
- C.25 Fire and Rescue Services Act 2004 and NFCC National Operational Guidance
- C.26 Measures provide time to extinguish the fire beyond Evacuation Strategy

Principle Q – Follow Identified Standards**BDM01-9.17**

- Q.4 Standards specified or referred to shall be purchased, read, and understood

Only services associated with the **firefighting shaft**, such as ventilation systems and lighting for the **firefighting shafts**, should pass through or be contained within the **firefighting shaft**.

Principle F – Monitor Building Services**BDM01-9.6**

- F.2 Smoke ventilation shafts tested to achieve a Smoke Leakage (S) rate

Principle Y – Keep Maintenance Commitments**BDM01-9.25**

- Y.6 Compartmentation not impaired over time by degradations and breaches
- Y.7 All building services access panels with fire resistance are kept locked

Doors of a **firefighting lift** landing should be a maximum of 7.5m from the door to the **firefighting stair** (Diagram 15.1).

Principle C – Support Firefighting Operations

BDM01-9.3

- C.9 Provision of protected escape stairs with evacuation and firefighting lifts
- C.10 Provision of protected lobbies to escape stairs with rising mains

Principle I – Reduce Fire Severity

BDM01-9.9

- I.20 Vertical fire curtains, fire shutters, and fire doors (EIS) rated equal to walls
- I.21 Fitting of self-closing devices on fire doors without exception
- I.22 Glazing in compartment walls and floors of equivalent fire resistance
- I.23 Access panels in compartment walls and floors of equivalent fire resistance
- I.24 Building services access kept locked and checked by facilities managers

Principle Y – Keep Maintenance Commitments

BDM01-9.25

- Y.17 Scrupulous records of inspection and maintenance are kept for insurers

15.9 Firefighting shafts should achieve a minimum fire resistance of REI 120. A minimum of REI 60 is acceptable for either of the following (see Diagram 15.1).

- a. Constructions separating the firefighting shaft from the rest of the building.
- b. Constructions separating the firefighting stair, firefighting lift shaft and firefighting lobby.

Principle C – Support Firefighting Operations

BDM01-9.3

- C.1 Evacuation, Fire, and Resilience Strategies for the Fire and Rescue Service
- C.2 Consider fire engineering the whole building to BS 7974 Fire Safety series
- C.3 Adopt BDM02 *Compartmentation and Sprinkler Rules* Revision 2 – 2022

Principle I – Reduce Fire Severity

BDM01-9.9

- I.1 Compartmentation with enhanced fire resisting construction as BDM02

15.10 All firefighting shafts should have fire mains with outlet connections and valves at every storey.

Principle V – Verify Recorded Information

BDM01-9.22

- V.1 Design and construction is reviewed against the Resilience Strategy
- V.2 Demonstrate the smoke control system to the Fire and Rescue Service

15.11 A firefighting lift installation includes all of the following.

- a. Lift car.
- b. Lift well.
- c. Lift machinery space.
- d. Lift control system.

e. Lift communications system.

The lift shaft should be constructed in accordance with Section 6 of **BS 9999**.

Firefighting lift installations should conform to **BS EN 81-72** and **BS EN 81-20**.

Principle Q – Follow Identified Standards

BDM01-9.17

Identify and closely follow standards for life safety and asset protection, avoiding selective “cherry picking” between standards, fully disclosing test reports and fire engineering assessments signed and dated by competent Fire Engineers.

Rolling shutters in compartment walls

15.12 The fire and rescue service should be able to manually open and close rolling shutters without the use of a ladder.

Principle C – Support Firefighting Operations

BDM01-9.3

C.1 Evacuation, Fire, and Resilience Strategies for the Fire and Rescue Service

Principle I – Reduce Fire Severity

BDM01-9.9

I.1 Compartmentation with enhanced fire resisting construction as BDM02

I.19 Horizontal fire hatches and fire shutters (EIS) rated equal to floors

I.20 Vertical fire curtains, fire shutters, and fire doors (EIS) rated equal to walls

Wayfinding signage for the fire service

15.13 To assist the fire service to identify each floor in a block of flats with a top storey more than 11m above ground level (see Diagram D6), floor identification signs and flat indicator signs should be provided.

Principle F – Monitor Building Services

BDM01-9.6

F.14 Emergency lighting, illuminated fire signage, and Fire Control Panels

15.14 The floor identification signs should meet all of the following conditions.

- The signs should be located on every landing of a protected stairway and every protected corridor/lobby (or open access balcony) into which a firefighting lift opens.
- The text should be in sans serif typeface with a letter height of at least 50mm. The height of the numeral that designates the floor number should be at least 75mm.
- The signs should be visible from the top step of a firefighting stair and, where possible, from inside a firefighting lift when the lift car doors open.
- The signs should be mounted between 1.7m and 2m above floor level and, as far as practicable, all the signs should be mounted at the same height.
- The text should be on a contrasting background, easily legible and readable in low level lighting conditions or when illuminated with a torch.

15.15 The wording used on each floor identification sign should take the form Floor X, with X designating the number of the **storey**, as intended for reference by residents. The floor number designations should meet all of the following conditions.

- The floor closest to the mean ground level (see Diagram D4) should be designated as either Floor 0 or Ground Floor.
- Each floor above the ground floor should be numbered sequentially beginning with Floor 1.
- A lower ground floor should be designated as either Floor –1 or Lower Ground Floor.
- Each floor below the ground floor should be numbered sequentially beginning with Floor –1 or Basement 1.

15.16 All floor identification signs should be supplemented by **flat** indicator signs, which provide information relating to the **flats** accessed on each **storey**. The **flat** indicator signs should meet all of the following conditions.

- The signs should be sited immediately below the floor identification signs, such that the top edge of the sign is no more than 50mm below the bottom edge of the floor identification sign.
- The wording should take the form Flats X–Y, with the lowest **flat** number first.
- The text should be in sans serif typeface with a letter height of at least half that of the floor indicator sign.
- The wording should be supplemented by arrows when **flats** are in more than one direction.
- The text and arrows should be on a contrasting background, easily legible and readable in low level lighting conditions or when illuminated with a torch.

NOTE: In the case of multi-storey **flats** with two or more entrances, the **flat** number should only be indicated on the normal access **storey**.

Evacuation alert systems

15.17 In blocks of **flats** (**purpose group** 1(a)) with a top **storey** over 18m above ground level (see Diagram D6 in Appendix D) an evacuation alert system should be provided in accordance with **BS 8629**.

Principle A – Strategically Assess Resilience

BDM01-9.1

- Investors acting as or through the client decide to invest in a resilient asset
- Client consults early with insurers and the Fire and Rescue Service

Principle C – Support Firefighting Operations

BDM01-9.3

- Evacuation, Fire, and Resilience Strategies for the Fire and Rescue Service
- Fire and Rescue Services Act 2004 and NFCC National Operational Guidance
- Measures provide time to extinguish the fire beyond Evacuation Strategy

Principle F – Monitor Building Services

BDM01-9.6

- Emergency lighting, illuminated fire signage, and Fire Control Panels

Principle Q – Follow Identified Standards**BDM01-9.17**

Q.4 Standards specified or referred to shall be purchased, read, and understood

Principle R – Provide Reliable Detection**BDM01-9.18**

Install a comprehensive automatic fire alarm system based on high-integrity detectors to prevent false alarms, so far as reasonably practicable, installed and commissioned by specialist operatives who should also provide user training.

- R.1 Category P1 system including manual call points throughout the building
- R.2 Integration of other systems to activate the detection and alarm system
- R.3 BS EN 54 series compliance and the Alarm Receiving Centre
- R.4 Communication of real fire signatures from high-integrity hardware
- R.5 Smoke tight construction as Principle F.2 separating detection and alarm
- R.6 Single system by third party certified specialists using quality components
- R.7 User training in system operation provided to the facilities manager
- R.8 Maintenance contracts with the original installer for a better service
- R.9 Statutory duty holder remains continually satisfied throughout building use

Secure information boxes

15.18 A secure information box provides a secure facility to store information about a **building** for use by the fire service during an incident.

15.19 Blocks of **flats** (**purpose group 1(a)**) with a top **storey** more than 11m above ground level (see Diagram D6 in Appendix D) should be provided with a secure information box.

NOTE: Consideration should also be given to other **buildings** with large, complex or uncommon layouts where the provision of a secure information box may be beneficial.

15.20 The box should meet all of the following conditions.

- a. Sized to accommodate all necessary information.
- b. Easily located and identified by firefighters.
- c. Secured to resist unauthorised access but readily accessible by firefighters.
- d. Protected from the weather.

15.21 Best practice guidance can be found in Sections 2 to 4 of the *Code of Practice for the Provision of Premises Information Boxes in Residential Buildings* published by the Fire Industry Association (FIA).

Principle V – Verify Recorded Information

BDM01-9.22

- V.1 Design and construction is reviewed against the Resilience Strategy
- V.10 “Responsible Person” informed of unresolved discussions and agreements
- V.11 Fire Safety Information is focused and distinct from the Building Manual
- V.12 Regulation 38 Fire Safety Information is signed and dated for handover
- V.13 Fire Safety Information and Building Manual available to insurers on request

Principle W – Manage Fire Safety

BDM01-9.23

Provide fire safety management services to the satisfaction of the statutory duty holders appointed by the building owner and, if different, the building operator, including induction and training in fire safety for building users on the premises.

- W.1 Training in duties imposed by Regulatory Reform (Fire Safety) Order 2005
- W.9 Personal Emergency Evacuation Plans (PEEPs) are established and practised
- W.10 Building owner or operator meets new building users and provides training
- W.11 Practise “fire drills” and improve the Evacuation Strategy following the alarm
- W.13 Accessibility unaffected by Furniture, Fixtures and Equipment (FF&E)
- W.14 Combustible contents as an occupational fire load not exceeded by users
- W.15 Review fire safety measures and procedures for insurance policies
- W.16 Record of FRAs and FRAEWs made available to insurers on request

Principle X – Action Statutory Assessments

BDM01-9.24

Instruct, review, and promptly act upon Fire Risk Assessments that consider the scale or complexity of the building and the activities undertaken by building users on the premises, keeping a written record of assessments and actions over time.

- X.1 The “Responsible Person” has carried out and reviewed FRAs and FRAEWs
- X.2 Matters arising from the FRAs and FRAEWs are promptly actioned
- X.3 All building services access panels with fire resistance are kept locked
- X.4 Moveable heating and ventilation appliances addressed in the FRA period
- X.5 Moveable equipment with lithium-ion batteries addressed in the FRA period

Principle Y – Keep Maintenance Commitments**BDM01-9.25**

Inspect regularly, test and, when required, promptly maintain or replace structure, construction or building services systems over the life of the building, employing specialist operatives trained and supervised under third party certified schemes.

- Y.1 Sprinklers serviced and maintained by BAFSA accredited contractors
- Y.2 Service Life Planning resulting in a Maintenance Strategy and simple repair
- Y.3 Schedule of primary, secondary, and tertiary components as Building Manual
- Y.4 Identified operatives third party certified for construction as Principle T
- Y.5 Quality of work and management third party certification schemes
- Y.6 Compartmentation not impaired over time by degradations and breaches
- Y.7 All building services access panels with fire resistance are kept locked
- Y.8 Drainage for rainwater from roofs accessed to monitor and maintain
- Y.9 Drainage for soil waste and grey water accessed to monitor and maintain
- Y.10 Drainage to waterproofed areas accessed to monitor and maintain
- Y.11 Solid waste refuse chutes and storage accessed to monitor and maintain
- Y.12 Sprinkler system pressure is in accordance with the LPC Sprinkler Rules
- Y.13 Pressure of all water systems other than sprinkler systems limited to 3.0 bar
- Y.14 Water system outlet temperatures limited to a maximum 48°C
- Y.15 SAEMA advice is followed, including a commitment to operative training
- Y.16 Maintenance works are undertaken in compliance with LOLER and PUWER
- Y.17 Scrupulous records of inspection and maintenance are kept for insurers

Section 16: Venting of heat and smoke from basements – flats

Provision of smoke outlets

- 16.1** Heat and smoke from basement fires vented via stairs can inhibit access for firefighting personnel. This may be reduced by providing smoke outlets, or smoke vents, which allow heat and smoke to escape from the basement levels to the open air. They can also be used by the fire and rescue service to let cooler air into the basements (Diagram 16.1).

Principle A – Strategically Assess Resilience

BDM01-9.1

- A.1 Investors acting as or through the client decide to invest in a resilient asset
- A.2 Client consults early with insurers and the Fire and Rescue Service

Principle D – Maximise Non-Combustibility

BDM01-9.4

- D.1 Materials in construction are non-combustible subject to Principle D.2
- D.2 Investors choosing combustible construction with reference to Regulation 7

- 16.2** Each basement space should have one or more smoke outlets.

Where this is not practicable (for example, the plan area is deep and the amount of **external wall** is restricted by adjoining **buildings**), the perimeter basement spaces may be vented, with other spaces vented indirectly by opening connecting doors. This does not apply for **places of special fire hazard** (see paragraph 16.7).

If a basement is compartmented, each **compartment** should have one or more smoke outlets, rather than indirect venting.

A **basement storey** or **compartment** containing **rooms** with doors or windows does not need smoke outlets.

- 16.3** Smoke outlets connecting directly to the open air should be provided from every **basement storey**, except for any **basement storey** that has both of the following.
- a. A maximum floor area of 200m².
 - b. A floor a maximum of 3m below the adjacent ground level.
- 16.4** Strong **rooms** do not need to be provided with smoke outlets.

Principle C – Support Firefighting Operations

BDM01-9.3

- C.1 Evacuation, Fire, and Resilience Strategies for the Fire and Rescue Service

Principle I – Reduce Fire Severity**BDM01-9.9**

- I.1 Compartmentation with enhanced fire resisting construction as BDM02
- I.17 Compartment walls and floors are Smoke Leakage (S) rated construction

Principle N – Minimise Consequential Damage**BDM01-9.14**

- N.1 Design out materials that generate toxic smoke or melt to spread fire down
- N.2 Design out porous materials damaged by the absorption of water or freezing
- N.3 Waterproofing to capture and manage water from active systems or leaks
- N.8 Drainage systems and water mains in separate waterproof service risers
- N.9 Service risers and smoke shafts constructed with a waterproof upstand
- N.10 Lift shafts and protected stairs are all provided with a drainage system

Natural smoke outlets**16.5** Smoke outlets should be both of the following.

- a. Sited at high level in either the ceiling or wall of the space they serve.
- b. Evenly distributed around the perimeter, to discharge to the open air.

16.6 The combined clear cross-sectional area of all smoke outlets should be a minimum of 1/40 of the area of the floor of the storey they serve.**Principle M – Expect Adverse Weather****BDM01-9.13**

- M.1 Weathertight building envelope protects the construction from degradation
- M.7 Computational Fluid Dynamics studies of the smoke control system

Principle Q – Follow Identified Standards**BDM01-9.17**

- Q.4 Standards specified or referred to shall be purchased, read, and understood
- Q.6 Manage the need for project specific performance testing as Principle S

Principle S – Complete Performance Tests**BDM01-9.19**

- S.1 Specify project performance tests that shall be completed to a programme
- S.9 Welcome witnesses of critical project specific performance tests

Principle V – Verify Recorded Information**BDM01-9.22**

- V.2 Demonstrate the smoke control system to the Fire and Rescue Service

16.7 Separate outlets should be provided from places of special fire hazard.

Principle G – Address Occupational Issues

BDM01-9.7

- G.3 Purpose Groups in core document BDM02 are considered for the occupancy
- G.4 Combustible contents as occupational fire load in the Resilience Strategy
- G.5 Material change of use shall be considered in consultation with insurers

- 16.8** If the smoke outlet terminates at a point that is not readily accessible, it should be kept unobstructed and covered only with a class A1 grille or louver.
- 16.9** If the smoke outlet terminates in a readily accessible position, it may be covered by a panel, stallboard or pavement light that can be broken out or opened. The position of covered smoke outlets should be suitably indicated.
- 16.10** Outlets should not be placed where they prevent the use of **escape routes** from the **building**.

Mechanical smoke extract

- 16.11** If **basement storeys** are fitted with a sprinkler system in accordance with Appendix E, a mechanical smoke extraction system may be provided as an alternative to natural venting. Sprinklers do not need to be installed on the other **storeys** unless needed for other reasons.

Car parks are not normally expected to be fitted with sprinklers (see Section 11 of Approved Document B Volume 2).

Principle I – Reduce Fire Severity

BDM01-9.9

- I.1 Compartmentation with enhanced fire resisting construction as BDM02
- I.2 Sprinkler protected to the LPC Sprinkler Rules 2015 and Technical Bulletins
- I.3 Alternative suppression agreed with insurers and Fire and Rescue Service

- 16.12** The air extraction system should comply with all of the following.
- a. It should give at least 10 air changes per hour.
 - b. It should be capable of handling gas temperatures of 300°C for not less than one hour.
 - c. It should do either of the following.
 - i. Be activated automatically if the sprinkler system activates.
 - ii. Be activated by an automatic fire detection system that conforms to **BS 5839-1** (minimum L3 standard).

Further information on equipment for removing hot smoke is given in **BS EN 12101-3**.

Principle M – Expect Adverse Weather

BDM01-9.13

- M.1 Weathertight building envelope protects the construction from degradation
- M.7 Computational Fluid Dynamics studies of the smoke control system

Principle Q – Follow Identified Standards**BDM01-9.17**

- Q.4 Standards specified or referred to shall be purchased, read, and understood
- Q.6 Manage the need for project specific performance testing as Principle S

Principle R – Provide Reliable Detection**BDM01-9.18**

- R.1 Category P1 system including manual call points throughout the building
- R.2 Integration of other systems to activate the detection and alarm system
- R.3 BS EN 54 series compliance and the Alarm Receiving Centre
- R.4 Communication of real fire signatures from high-integrity hardware
- R.5 Smoke tight construction as Principle F.2 separating detection and alarm
- R.6 Single system by third party certified specialists using quality components
- R.7 User training in system operation provided to the facilities manager
- R.8 Maintenance contracts with the original installer for a better service
- R.9 Statutory duty holder remains continually satisfied throughout building use

Principle S – Complete Performance Tests**BDM01-9.19**

- S.1 Specify project performance tests that shall be completed to a programme
- S.9 Welcome witnesses of critical project specific performance tests

Principle V – Verify Recorded Information**BDM01-9.22**

- V.2 Demonstrate the smoke control system to the Fire and Rescue Service

See paras 16.1 and 16.13

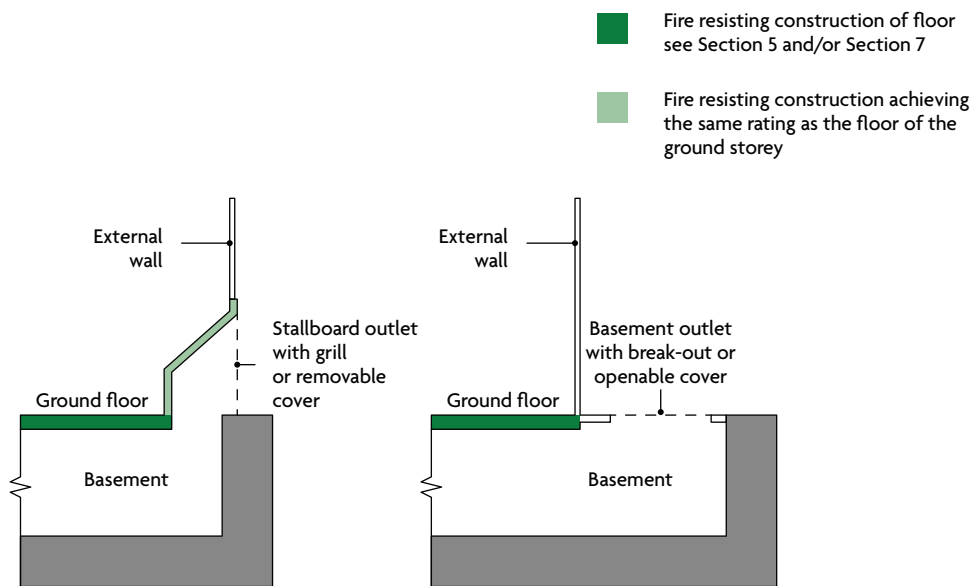

Diagram 16.1 Fire resisting construction for smoke outlet shafts

Construction of outlet ducts or shafts

- 16.13** Outlet ducts or shafts, including any bulkheads over them (see Diagram 16.1), should be enclosed in construction of class A1 rating and **fire resistance** at least equal to that of the element through which they pass.
- 16.14** Natural smoke outlet shafts should be separated from each other using construction of class A1 rating and **fire resistance** at least equal to that of the **storeys** they serve, where the shafts are either of the following.
- From different **compartments** of the same **basement storey**.
 - From different **basement storeys**.

Principle D – Maximise Non-Combustibility

BDM01-9.4

D.12 Smoke ventilation shafts as Principle C.17 are internally non-combustible

Principle I – Reduce Fire Severity

BDM01-9.9

I.1 Compartmentation with enhanced fire resisting construction as BDM02

I.17 Compartment walls and floors are Smoke Leakage (S) rated construction

Principle H – Extend Structural Stability

BDM01-9.8

H.1 Prevent partial structural collapse for an extended period of time

Principle I – Reduce Fire Severity**BDM01-9.9**

- I.1 Compartmentation with enhanced fire resisting construction as BDM02
- I.2 Sprinkler protected to the LPC Sprinkler Rules 2015 and Technical Bulletins
- I.3 Alternative suppression agreed with insurers and Fire and Rescue Service
- I.4 Enhancements to Stability (R) for the primary structure as Principle H.1

Regulation 38: Fire safety information

This section deals with the following regulation of the Building Regulations 2010.

Fire safety information

- 38.** (1) This regulation applies where building work—
- (a) consists of or includes the erection or extension of a relevant building; or
 - (b) is carried out in connection with a relevant change of use of a building,
- and Part B of Schedule 1 imposes a requirement in relation to the work.
- (2) The person carrying out the work shall give fire safety information to the responsible person not later than the date of completion of the work, or the date of occupation of the building or extension, whichever is the earlier.
- (3) In this regulation—
- (a) “fire safety information” means information relating to the design and construction of the building or extension, and the services, fittings and equipment provided in or in connection with the building or extension which will assist the responsible person to operate and maintain the building or extension with reasonable safety;
 - (b) a “relevant building” is a building to which the Regulatory Reform (Fire Safety) Order 2005 applies, or will apply after the completion of building work;
 - (c) a “relevant change of use” is a material change of use where, after the change of use takes place, the Regulatory Reform (Fire Safety) Order 2005 will apply, or continue to apply, to the building; and
 - (d) “responsible person” has the meaning given by article 3 of the Regulatory Reform (Fire Safety) Order 2005.

Intention

The aim of this regulation is to ensure that the person responsible for the **building** has sufficient information relating to fire safety to enable them to manage the **building** effectively. The aim of regulation 38 will be achieved when the person responsible for the **building** has all the information to enable them to do all of the following.

- a. Understand and implement the fire safety strategy of the **building**.
- b. Maintain any fire safety system provided in the **building**.
- c. Carry out an effective fire risk assessment of the **building**.

Principle C – Support Firefighting Operations**BDM01-9.3**

C.22 Fire and Rescue Service is informed of non-compliances as Principle A.9

C.23 Demonstration that maintenance commitments are kept as Principle Y

Principle V – Verify Recorded Information**BDM01-9.22**

Accept only pertinent and accurate information at handover, insisting contractors satisfy statutory and contractual duties, checking record information provides full disclosure of the premises as built and commissioned for facilities management.

Section 17: Fire safety information

17.1 For building work involving the erection or extension of a relevant **building** (i.e. a **building** to which the Regulatory Reform (Fire Safety) Order 2005 applies, or will apply), or the relevant change of use of a **building**, fire safety information should be given to the responsible person at one of the following times.

- a. When the project is complete.
- b. When the **building** or extension is first occupied.

Principle A – Strategically Assess Resilience

BDM01-9.1

A.1 Investors acting as or through the client decide to invest in a resilient asset

Principle B – Engage Insurers Early

BDM01-9.2

B.13 Fire Safety Information and Building Manual on request as Principle V.13

Principle C – Support Firefighting Operations

BDM01-9.3

C.22 Fire and Rescue Service is informed of non-compliances as Principle A.9

Principle Q – Follow Identified Standards

BDM01-9.17

- Q.1 Design development identifies primary, secondary, and tertiary components
- Q.2 Classification structure of the project specification facilitates comprehension
- Q.3 Specifications are written either prescriptively or descriptively
- Q.4 Standards specified or referred to shall be purchased, read, and understood
- Q.5 Obtain confirmation from the building control inspector for new versions
- Q.6 Manage the need for project specific performance testing as Principle S

Principle V – Verify Recorded Information

BDM01-9.22

- V.1 Design and construction is reviewed against the Resilience Strategy
- V.8 Full disclosure of failure to satisfy Evacuation, Fire, and Resilience Strategies
- V.9 Realisation of Evacuation, Fire, and Resilience Strategies in Work Stage 5
- V.13 Fire Safety Information and Building Manual available to insurers on request
- V.14 Verify compliance with the Employer's Requirements and Resilience Strategy

17.2 This section is a guide to the information that should be provided. Guidance is in terms of essential information and additional information for complex **buildings**; however, the level of detail required should be considered on a case-by-case basis.

Principle T – Procure Quality Materials**BDM01-9.20**

- T.1 Satisfy Regulation 7(1)(a) of the Building Regulations 2010
- T.2 Terminology for Principle O explained to and understood by contractors
- T.3 Check certification of manufacturers by Conformity Assessment Body (CAB)
- T.4 Direct Field of Application (DIAP) and Extended Field of Application (EXAP)
- T.5 Full disclosure of as-tested specimens or prototypes in DIAP test reports
- T.6 Complexity of EXAP assessment and competence of the assessor
- T.7 Concealed fire protection is designed for practical verification as Principle V
- T.8 Suitability of as-built fire protection after change of use or construction
- T.9 Refurbishment is undertaken and completed while unoccupied between uses
- T.10 Comprehensive automatic fire detection and alarm system as Principle R

Principle U – Require Competent Work**BDM01-9.21**

- U.1 Satisfy Regulation 7(1)(b) of the Building Regulations 2010
- U.2 Identified operatives are third party certified under a quality of work scheme
- U.3 Schemes are accredited by the United Kingdom Accreditation Service (UKAS)
- U.4 Understand the technical meaning of all test reports and assessments
- U.5 Check the suitability of substrates with any formed openings and cavities
- U.6 Maintenance contracts with original installers to encourage better service
- U.7 Comprehensive automatic fire alarm system with high-integrity detectors

Principle V – Verify Recorded Information**BDM01-9.22**

- V.11 Fire Safety Information is focused and distinct from the Building Manual
- V.12 Regulation 38 Fire Safety Information is signed and dated for handover
- V.15 Handover is prepared for by the “Principal Contractor” under contract

Essential information

17.3 Basic information on the location of fire protection measures may be sufficient. An as-built plan of the **building** should be provided showing all of the following.

- a. **Escape routes** – this should include exit capacity (i.e. the maximum allowable number of people for each **storey** and for the **building**).

Principle C – Support Firefighting Operations**BDM01-9.3**

- C.1 Evacuation, Fire, and Resilience Strategies for the Fire and Rescue Service
- C.9 Provision of protected escape stairs with evacuation and firefighting lifts

- b. Location of **fire-separating elements** (including **cavity barriers** in walk-in spaces).

Principle C – Support Firefighting Operations

BDM01-9.3

- C.3 Adopt BDM02 *Compartmentation and Sprinkler Rules* Revision 2 – 2022
- C.4 Fire and Rescue Service is consulted on external protected zones
- C.5 Fire and Rescue Service is consulted on combustibility
- C.18 Materials for construction producing toxic smoke are designed out

Principle D – Maximise Non-Combustibility

BDM01-9.4

- D.1 Materials in construction are non-combustible subject to Principle D.2
- D.2 Investors choosing combustible construction with reference to Regulation 7
- D.4 Cavities as Principles I, J and K constructed from non-combustible materials

Principle I – Reduce Fire Severity

BDM01-9.9

- I.1 Compartmentation with enhanced fire resisting construction as BDM02
- I.4 Enhancements to Stability (R) for the primary structure as Principle H.1
- I.5 Protected zones aligned in roofs and external walls, supported by structure
- I.6 Fire resistance of protected and unprotected zones in roofs with openings
- I.7 Dimension protected zones in roofs with allowances for projections
- I.8 Openings in the roof not located within protected zones unless fire resisting
- I.9 Roof mounted plant and building services supported in the roof zones
- I.10 Interfaces with fire stopping between roofs and internal compartment walls
- I.11 Alignment of cavity barriers with internal compartment walls and openings
- I.12 Inaccessible cavities within compartment walls and floors are risk managed
- I.13 Protected zones in external walls considering cavity barriers or fire stopping
- I.14 Penetrations through compartment walls and floors are fire stopped
- I.15 Cavities from finishing construction internal to compartment accommodation
- I.25 Roof spaces provide no horizontal distribution for building services
- I.26 Fire resisting construction is tested, installed, checked, and maintained

Principle J – Control Compartment Cavities**BDM01-9.10**

- J.1 Design out cavities or construct to be “fire sterile” and limited in extent
- J.2 Intumescent materials to prevent the passage of flame, heat, and smoke
- J.3 Cavities within internal compartment walls and floors as a risk in CDM 2015
- J.4 Linear joint fire stopping tested to BS EN 1366-4 and checked in application
- J.5 Fire stopping has the same fire resistance as the compartment wall and floor
- J.6 Compartment wall and floor elements are fire stopped at their perimeters
- J.7 Extensive cavities in long, high or labyrinthine elements are controlled
- J.8 Installation of fire stopping as tested is photographed as Principle V
- J.9 Service life of the fire stopping requiring no maintenance after installation

Principle K – Separate External Openings**BDM01-9.11**

- K.1 Protected zones at compartment walls and floors aligned as Principle I.5
- K.2 External wall protected zones are non-combustible and fire resisting
- K.3 Dimension protected zones in external walls with allowances for projections
- K.4 Openings in the wall not located within protected zones unless fire resisting
- K.5 Wall mounted plant and building services supported in the wall zones
- K.6 Interfaces with fire stopping between walls and internal compartment walls
- K.7 Alignment of cavity barriers with internal compartment walls and openings
- K.8 Cavities in external walls provide no distribution route for building services
- K.9 Linear joint fire stopping tested to BS EN 1366-4 and checked in application
- K.10 Fire resisting construction is tested, installed, checked, and maintained

Principle L – Resist Fire Ingress**BDM01-9.12**

- L.1 Adjoining buildings separated by compartment walls with protected zones
- L.2 Roofs to resist ignition by radiation and “burning brands” carried in the wind
- L.3 Calculate percentage of non-fire resistant unprotected area in external walls
- L.4 Green roofs and walls considered as a variable ignitable external fuel load
- L.5 Permanent external storage controlled by the facilities manager

- c. **Fire doorsets, fire doorsets** fitted with a **self-closing device** and other doors equipped with relevant hardware.

Principle D – Maximise Non-Combustibility**BDM01-9.4**

- D.3 Discounting fire-resisting internal non-structural joinery products

Principle I – Reduce Fire Severity

BDM01-9.9

- I.18 Accessible openings through compartmentation to maintain fire resistance
- I.19 Horizontal fire hatches and fire shutters (EIS) rated equal to floors
- I.20 Vertical fire curtains, fire shutters, and fire doors (EIS) rated equal to walls
- I.21 Fitting of self-closing devices on fire doors without exception
- I.22 Glazing in compartment walls and floors of equivalent fire resistance
- I.23 Access panels in compartment walls and floors of equivalent fire resistance
- I.24 Building services access kept locked and checked by facilities managers

- d. Locations of fire and/or smoke detector heads, alarm call points, detection/alarm control boxes, alarm sounders, fire safety signage, **emergency lighting**, fire extinguishers, dry or wet fire mains and other firefighting equipment, and hydrants outside the **building**.

Principle C – Support Firefighting Operations

BDM01-9.3

- C.11 Provision of water mains adjacent to rising mains accessible off the street
- C.12 Provision of sprinkler mains accessible off the street

Principle R – Provide Reliable Detection

BDM01-9.18

- R.1 Category P1 system including manual call points throughout the building
- R.2 Integration of other systems to activate the detection and alarm system
- R.3 BS EN 54 series compliance and the Alarm Receiving Centre
- R.4 Communication of real fire signatures from high-integrity hardware
- R.5 Smoke tight construction as Principle F.2 separating detection and alarm
- R.6 Single system by third party certified specialists using quality components
- R.7 User training in system operation provided to the facilities manager
- R.8 Maintenance contracts with the original installer for a better service

- e. Any sprinkler systems, including isolating valves and control equipment.

Principle I – Reduce Fire Severity

BDM01-9.9

- I.2 Sprinkler protected to the LPC Sprinkler Rules 2015 and Technical Bulletins
- I.3 Alternative suppression agreed with insurers and Fire and Rescue Service

Principle N – Minimise Consequential Damage**BDM01-9.14**

- N.6 Sprinkler system pressure is in accordance with the LPC Sprinkler Rules
- N.7 Pressure of all water systems other than sprinkler systems limited to 3.0 bar
- N.11 Compartment wall and floor construction restricts wider damage
- N.12 Consider pollutants in runoff from suppression systems and firefighting
- N.13 Agree runoff protection measures with the Environment Agency
- N.14 Implement agreed runoff protection measures, and maintain as Principle Y

- f. Any smoke control systems, or ventilation systems with a smoke control function, including mode of operation and control systems.

Principle C – Support Firefighting Operations**BDM01-9.3**

- C.15 Smoke control to maintain clear escape routes in the Evacuation Strategy
- C.16 Smoke ventilation design anticipates unfortunate high wind pressures
- C.17 Smoke leakage and toxicity in both construction and contents considered

Principle D – Maximise Non-Combustibility**BDM01-9.4**

- D.12 Smoke ventilation shafts as Principle C.17 are internally non-combustible

Principle I – Reduce Fire Severity**BDM01-9.9**

- I.16 Smoke control systems consider cavities from finishing construction
- I.17 Compartment walls and floors are Smoke Leakage (S) rated construction

Principle V – Verify Recorded Information**BDM01-9.22**

- V.2 Demonstrate the smoke control system to the Fire and Rescue Service

- g. Any high risk areas (e.g. heating machinery).

Principle F – Monitor Building Services**BDM01-9.6**

- F.9 Hydrogen technologies require specialist guidance in the Resilience Strategy
- F.18 Protection against lightning strike as Principle M.8 protects building services
- F.19 Building services are verified through recorded information as Principle V

Principle H – Extend Structural Stability**BDM01-9.8**

- H.1 Prevent partial structural collapse for an extended period of time

Principle I – Reduce Fire Severity

BDM01-9.9

I.1 Compartmentation with enhanced fire resisting construction as BDM02

Principle M – Expect Adverse Weather

BDM01-9.13

M.8 Protection is provided against lightning strike on the building as RC35

M.9 Green roofs and walls are constantly irrigated and maintained as Principle Y

Principle V – Verify Recorded Information

BDM01-9.22

V.7 Residual CDM 2015 Health and Safety file from the “Principal Contractor”

17.4 Details should be provided of all of the following.

a. Specifications of fire safety equipment provided, including routine maintenance schedules.

Principle Q – Follow Identified Standards

BDM01-9.17

Q.1 Design development identifies primary, secondary, and tertiary components

Q.2 Classification structure of the project specification facilitates comprehension

Q.3 Specifications are written either prescriptively or descriptively

Q.4 Standards specified or referred to shall be purchased, read, and understood

Q.5 Obtain confirmation from the building control inspector for new versions

Q.6 Manage the need for project specific performance testing as Principle S

Principle S – Complete Performance Tests

BDM01-9.19

S.1 Specify project performance tests that shall be completed to a programme

S.10 Full disclosure of third party certified test reports and assessments

Principle V – Verify Recorded Information

BDM01-9.22

V.3 Schedule of primary, secondary, and tertiary components for maintenance

V.4 Concealed secondary or tertiary components accessible for maintenance

V.5 Photographic record of installation of inaccessible but critical components

b. Any assumptions regarding the management of the **building** in the design of the fire safety arrangements.

Principle M – Expect Adverse Weather

BDM01-9.13

Protect the building envelope against degradation from incident solar radiation, wind, and water, interrelated to thermal cycles, anticipating prospects of flooding, high rainfall, drought, and high wind, which may also complicate the event of fire.

Principle N – Minimise Consequential Damage**BDM01-9.14**

Invest in measures to limit the extent of damage caused by heat, smoke, and water in the event of fire, and by escape of water incidents, ensuring assets and the environment are minimally affected, so far as reasonably practicable.

Principle O – Facilitate Simple Repair**BDM01-9.15**

Develop the design to technically resolve how a partially damaged building can be cost effectively repaired and be vigilant against proposed changes in construction Work Stages that diminish repairability, which should be declined under contract.

- O.1 Construction selected to be cost effectively repaired should it be damaged
- O.2 Resilience Strategy to the BS ISO 15686 series for Service Life Planning
- O.3 Technical hierarchy of primary, secondary, and tertiary components
- O.4 Primary components are demonstrably cost effective to repair
- O.5 Demonstrate how secondary and tertiary components are to be replaced
- O.6 Practical experiments to cost effectively repair construction prototypes
- O.7 Agree aesthetic qualities of repairs when damage remains visible after repair
- O.8 Methods of repair recorded and samples of repairs kept at contract tender
- O.9 Attempts at "Value Engineering" declined where repairability is diminished

Principle P – Plan Salvage Operations**BDM01-9.16**

Plan enhanced protection and subsequent salvage of valuable building contents, so far as reasonably practicable, including any important or irreplaceable furniture, fixtures, and equipment, in ways compatible with firefighting operations.

- P.1 Fire and Rescue Service consulted on the Emergency Response Plan
- P.2 Irreplaceable contents are securely kept in non-combustible buildings
- P.3 Buildings or large immovable objects have temporary property protection

Principle R – Provide Reliable Detection**BDM01-9.18**

- R.1 Category P1 system including manual call points throughout the building
- R.2 Integration of other systems to activate the detection and alarm system
- R.7 User training in system operation provided to the facilities manager
- R.8 Maintenance contracts with the original installer for a better service

Principle S – Complete Performance Tests**BDM01-9.19**

- S.7 Smoke Leakage (S) rate for smoke ventilation shaft and compartmentation
- S.8 Tested construction smoke toxicity when considering combustible materials

Principle V – Verify Recorded Information

BDM01-9.22

- V.6 Final Movements and Tolerances Report verified in a single collated survey
- V.10 “Responsible Person” informed of unresolved discussions and agreements

- c. Any provision enabling the evacuation of disabled people, which can be used when designing personal emergency evacuation plans.

Principle A – Strategically Assess Resilience

BDM01-9.1

- A.12 Confirmation from the statutory duty holder on health and life safety

Principle W – Manage Fire Safety

BDM01-9.23

- W.1 Training in duties imposed by Regulatory Reform (Fire Safety) Order 2005
- W.9 Personal Emergency Evacuation Plans (PEEPs) are established and practised
- W.10 Building owner or operator meets new building users and provides training
- W.11 Practise “fire drills” and improve the Evacuation Strategy following the alarm
- W.12 Construction re-assessed as Principle X and maintained as Principle Y
- W.13 Accessibility unaffected by Furniture, Fixtures and Equipment (FF&E)
- W.14 Combustible contents as an occupational fire load not exceeded by users
- W.15 Review fire safety measures and procedures for insurance policies
- W.16 Record of FRAs and FRAEWs made available to insurers on request

Additional information for complex buildings

17.5 A detailed record should be provided of both of the following.

- a. The fire safety strategy.
- b. Procedures for operating and maintaining any fire protection measures. This should include an outline cause and effect matrix/strategy for the **building**.

Further guidance is available in clause 9 and Annex H of **BS 9999**.

Principle C – Support Firefighting Operations

BDM01-9.3

- C.1 Evacuation, Fire, and Resilience Strategies for the Fire and Rescue Service

Principle H – Extend Structural Stability

BDM01-9.8

- H.1 Prevent partial structural collapse for an extended period of time

Principle I – Reduce Fire Severity

BDM01-9.9

- I.1 Compartmentation with enhanced fire resisting construction as BDM02
- I.2 Sprinkler protected to the LPC Sprinkler Rules 2015 and Technical Bulletins

Principle M – Expect Adverse Weather**BDM01-9.13**

M.1 Weathertight building envelope protects the construction from degradation

Principle P – Plan Salvage Operations**BDM01-9.16**

P.1 Fire and Rescue Service consulted on the Emergency Response Plan

Principle Q – Follow Identified Standards**BDM01-9.17**

Identify and closely follow standards for life safety and asset protection, avoiding selective “cherry picking” between standards, fully disclosing test reports and fire engineering assessments signed and dated by competent Fire Engineers.

17.6 The records should include details of all of the following.

- a. The fire safety strategy, including all assumptions in the design of the fire safety systems (such as fire load). Any risk assessments or risk analysis.

Principle A – Strategically Assess Resilience**BDM01-9.1**

- A.1 Investors acting as or through the client decide to invest in a resilient asset
- A.2 Client consults early with insurers and the Fire and Rescue Service
- A.3 Assessments of resilience to fire and water damage inform a Project Brief
- A.4 Briefing documents are developed through design into a Resilience Strategy
- A.5 Client appoints a natural person as their proxy for the statutory duty holder
- A.6 Resilience Strategy develops through design into Employer’s Requirements
- A.7 Monitoring by the client’s natural person through the construction phase
- A.10 When appointed, the statutory duty holder is informed of non-compliances
- A.11 Investors acting as or through the client obtain full disclosure of progress
- A.12 Confirmation from the statutory duty holder on health and life safety

- b. All assumptions in the design of the fire safety arrangements for the management of the building.

Principle L – Resist Fire Ingress**BDM01-9.12**

- L.4 Green roofs and walls considered as a variable ignitable external fuel load
- L.5 Permanent external storage controlled by the facilities manager

Principle R – Provide Reliable Detection

BDM01-9.18

- R.1 Category P1 system including manual call points throughout the building
- R.2 Integration of other systems to activate the detection and alarm system
- R.7 User training in system operation provided to the facilities manager
- R.8 Maintenance contracts with the original installer for a better service

Principle W – Manage Fire Safety

BDM01-9.23

- W.1 Training in duties imposed by Regulatory Reform (Fire Safety) Order 2005
- W.2 Residual matters in the CDM 2015 Health and Safety File resolved
- W.3 Copy of the Building Manual for operational and maintenance information
- W.4 Components replaced where degraded more rapidly than expected
- W.5 Waterproofing and drainage reinstated when modifications are undertaken
- W.6 Green roofs and walls maintained under professional contract as Principle Y
- W.7 Conditions on building contents related to use are imposed and enforced
- W.8 Moveable heating and ventilation appliances controlled in their use
- W.9 Personal Emergency Evacuation Plans (PEEPs) are established and practised
- W.10 Building owner or operator meets new building users and provides training
- W.11 Practise “fire drills” and improve the Evacuation Strategy following the alarm
- W.12 Construction re-assessed as Principle X and maintained as Principle Y
- W.13 Accessibility unaffected by Furniture, Fixtures and Equipment (FF&E)
- W.14 Combustible contents as an occupational fire load not exceeded by users

Principle X – Action Statutory Assessments

BDM01-9.24

Instruct, review, and promptly act upon Fire Risk Assessments that consider the scale or complexity of the building and the activities undertaken by building users on the premises, keeping a written record of assessments and actions over time.

- X.1 The “Responsible Person” has carried out and reviewed FRAs and FRAEWs
- X.2 Matters arising from the FRAs and FRAEWs are promptly actioned
- X.3 All building services access panels with fire resistance are kept locked
- X.4 Moveable heating and ventilation appliances addressed in the FRA period
- X.5 Moveable equipment with lithium-ion batteries addressed in the FRA period

Principle Y – Keep Maintenance Commitments**BDM01-9.25**

- Y.1 Sprinklers serviced and maintained by BAFSA accredited contractors
- Y.2 Service Life Planning resulting in a Maintenance Strategy and simple repair
- Y.3 Schedule of primary, secondary, and tertiary components as Building Manual
- Y.4 Identified operatives third party certified for construction as Principle T
- Y.5 Quality of work and management third party certification schemes
- Y.6 Compartmentation not impaired over time by degradations and breaches
- Y.7 All building services access panels with fire resistance are kept locked
- Y.8 Drainage for rainwater from roofs accessed to monitor and maintain
- Y.9 Drainage for soil waste and grey water accessed to monitor and maintain
- Y.10 Drainage to waterproofed areas accessed to monitor and maintain
- Y.11 Solid waste refuse chutes and storage accessed to monitor and maintain
- Y.12 Sprinkler system pressure is in accordance with the LPC Sprinkler Rules
- Y.13 Pressure of all water systems other than sprinkler systems limited to 3.0 bar
- Y.14 Water system outlet temperatures limited to a maximum 48°C
- Y.15 SAEMA advice is followed, including a commitment to operative training
- Y.16 Maintenance works are undertaken in compliance with LOLER and PUWER
- Y.17 Scrupulous records of inspection and maintenance are kept for insurers

Principle Z – Critically Review Experience**BDM01-9.26**

- Z.1 Long term relationship to undertake a Post-Occupancy Evaluation (POE)
- Z.2 Culture of full disclosure for lessons learned in public, not only on project
- Z.3 Success from one Resilience Strategy is repeated by strategists that follow
- Z.4 Adopt Strategy, Testing, Inspection, Certification, and Compliance (STICC)

c. All of the following.

- i. **Escape routes** (including occupant load and capacity of escape routes).
- ii. Any provision to enable the evacuation of disabled people.
- iii. Escape strategy (e.g. simultaneous or phased).
- iv. Muster points.

Principle C – Support Firefighting Operations**BDM01-9.3**

- C.1 Evacuation, Fire, and Resilience Strategies for the Fire and Rescue Service
- C.9 Provision of protected escape stairs with evacuation and firefighting lifts

Principle P – Plan Salvage Operations

BDM01-9.16

- P.1 Fire and Rescue Service consulted on the Emergency Response Plan
- P.2 Irreplaceable contents are securely kept in non-combustible buildings
- P.3 Buildings or large immovable objects have temporary property protection

d. All passive fire safety measures, including all of the following.

- i. Compartmentation (i.e. location of **fire-separating elements**).

Principle D – Maximise Non-Combustibility

BDM01-9.4

- D.1 Materials in construction are non-combustible subject to Principle D.2
- D.2 Investors choosing combustible construction with reference to Regulation 7
- D.11 Escape stairs, lobbies, and corridors are non-combustible construction

Principle

Principle I – Reduce Fire Severity BDM01-9.9

- ii. **Cavity barriers**.

Principle D – Maximise Non-Combustibility

BDM01-9.4

- D.4 Cavities as Principles I, J and K constructed from non-combustible materials

Principle I – Reduce Fire Severity

BDM01-9.9

- I.11 Alignment of cavity barriers with internal compartment walls and openings
- I.12 Inaccessible cavities within compartment walls and floors are risk managed
- I.13 Protected zones in external walls considering cavity barriers or fire stopping
- I.15 Cavities from finishing construction internal to compartment accommodation

Principle J – Control Compartment Cavities**BDM01-9.10**

Design out cavities within the internal compartment walls and floors, so far as reasonably practicable, and where cavities are necessary, provide cavity barriers or fire stopping to prevent extensive routes for flame, heat, and hot or cold smoke.

- J.1 Design out cavities or construct to be “fire sterile” and limited in extent
- J.2 Intumescent materials to prevent the passage of flame, heat, and smoke
- J.3 Cavities within internal compartment walls and floors as a risk in CDM 2015
- J.4 Linear joint fire stopping tested to BS EN 1366-4 and checked in application
- J.5 Fire stopping has the same fire resistance as the compartment wall and floor
- J.6 Compartment wall and floor elements are fire stopped at their perimeters
- J.7 Extensive cavities in long, high or labyrinthine elements are controlled
- J.8 Installation of fire stopping as tested is photographed as Principle V
- J.9 Service life of the fire stopping requiring no maintenance after installation

- iii. Fire doorsets, including fire doorsets fitted with a self-closing device and other doors equipped with relevant hardware (e.g. electronic security locks).

Principle D – Maximise Non-Combustibility**BDM01-9.4**

- D.3 Discounting fire-resisting internal non-structural joinery products

Principle F – Monitor Building Services**BDM01-9.6**

- F.16 Fire door hold-open or free-swing devices operate on first smoke detection

Principle I – Reduce Fire Severity**BDM01-9.9**

- I.21 Fitting of self-closing devices on fire doors without exception

Principle R – Provide Reliable Detection**BDM01-9.18**

- R.1 Category P1 system including manual call points throughout the building
- R.2 Integration of other systems to activate the detection and alarm system

- iv. Duct dampers.
- v. Fire shutters.

Principle I – Reduce Fire Severity**BDM01-9.9**

- I.19 Horizontal fire hatches and fire shutters (EIS) rated equal to floors
- I.20 Vertical fire curtains, fire shutters, and fire doors (EIS) rated equal to walls

- e. All of the following.
 - i. Fire detector heads.
 - ii. Smoke detector heads.
 - iii. Alarm call points.
 - iv. Detection/alarm control boxes.
 - v. Alarm sounders.

Principle R – Provide Reliable Detection

BDM01-9.18

- R.1 Category P1 system including manual call points throughout the building
- R.2 Integration of other systems to activate the detection and alarm system
- R.3 BS EN 54 series compliance and the Alarm Receiving Centre
- R.4 Communication of real fire signatures from high-integrity hardware
- R.5 Smoke tight construction as Principle F.2 separating detection and alarm
- R.6 Single system by third party certified specialists using quality components
- R.7 User training in system operation provided to the facilities manager
- R.8 Maintenance contracts with the original installer for a better service

- vi. Emergency communications systems.
- vii. CCTV.
- viii. Fire safety signage.
- ix. **Emergency lighting.**
- x. Fire extinguishers.
- xi. Dry or wet fire mains and other firefighting equipment.
- xii. Other interior facilities for the fire and rescue service.
- xiii. Emergency control rooms.
- xiv. Location of hydrants outside the **building.**
- xv. Other exterior facilities for the fire and rescue service.

Principle C – Support Firefighting Operations

BDM01-9.3

- C.11 Provision of water mains adjacent to rising mains accessible off the street
- C.12 Provision of sprinkler mains accessible off the street
- C.25 Fire and Rescue Services Act 2004 and NFCC National Operational Guidance

Principle F – Monitor Building Services

BDM01-9.6

- F.14 Emergency lighting, illuminated fire signage, and Fire Control Panels

Principle O – Facilitate Simple Repair**BDM01-9.15**

0.1 Construction selected to be cost effectively repaired should it be damaged

f. All active fire safety measures, including both of the following.

i. Sprinkler system(s) design, including isolating valves and control equipment.

Principle I – Reduce Fire Severity**BDM01-9.9**

I.2 Sprinkler protected to the LPC Sprinkler Rules 2015 and Technical Bulletins

I.3 Alternative suppression agreed with insurers and Fire and Rescue Service

Principle N – Minimise Consequential Damage**BDM01-9.14**

N.6 Sprinkler system pressure is in accordance with the LPC Sprinkler Rules

N.7 Pressure of all water systems other than sprinkler systems limited to 3.0 bar

N.11 Compartment wall and floor construction restricts wider damage

N.12 Consider pollutants in runoff from suppression systems and firefighting

N.13 Agree runoff protection measures with the Environment Agency

N.14 Implement agreed runoff protection measures, and maintain as Principle Y

ii. Smoke control system(s) (or heating, ventilation and air conditioning system with a smoke control function) design, including mode of operation and control systems.

Principle C – Support Firefighting Operations**BDM01-9.3**

C.15 Smoke control to maintain clear escape routes in the Evacuation Strategy

C.16 Smoke ventilation design anticipates unfortunate high wind pressures

C.17 Smoke leakage and toxicity in both construction and contents considered

Principle V – Verify Recorded Information**BDM01-9.22**

V.2 Demonstrate the smoke control system to the Fire and Rescue Service

g. Any high risk areas (e.g. heating machinery) and particular hazards.

Principle F – Monitor Building Services**BDM01-9.6**

F.9 Hydrogen technologies require specialist guidance in the Resilience Strategy

F.18 Protection against lightning strike as Principle M.8 protects building services

F.19 Building services are verified through recorded information as Principle V

Principle H – Extend Structural Stability**BDM01-9.8**

H.1 Prevent partial structural collapse for an extended period of time

Principle I – Reduce Fire Severity

BDM01-9.9

I.1 Compartmentation with enhanced fire resisting construction as BDM02

Principle M – Expect Adverse Weather

BDM01-9.13

M.8 Protection is provided against lightning strike on the building as RC35

M.9 Green roofs and walls are constantly irrigated and maintained as Principle Y

Principle V – Verify Recorded Information

BDM01-9.22

V.7 Residual CDM 2015 Health and Safety file from the “Principal Contractor”

- h. Plans of the **building** as built, showing the locations of the above.
- i. Both of the following.
 - i. Specifications of any fire safety equipment provided, including all of the following.
 - Operational details.
 - Operators’ manuals.
 - Software.
 - System zoning.
 - Routine inspection, testing and maintenance schedules.
 - ii. Records of any acceptance or commissioning tests.

Principle C – Support Firefighting Operations

BDM01-9.3

C.19 Fire and Rescue Service witnesses performance testing and receives reports

Principle Q – Follow Identified Standards

BDM01-9.17

Identify and closely follow standards for life safety and asset protection, avoiding selective “cherry picking” between standards, fully disclosing test reports and fire engineering assessments signed and dated by competent Fire Engineers.

Principle V – Verify Recorded Information

BDM01-9.22

V.11 Fire Safety Information is focused and distinct from the Building Manual

Principle Y – Keep Maintenance Commitments

BDM01-9.25

Y.17 Scrupulous records of inspection and maintenance are kept for insurers

- j. Any other details appropriate for the specific **building**.

Principle B – Engage Insurers Early**BDM01-9.2**

- B.1 Insurers have been consulted on project resilience as Principle A.2
- B.12 Insurers are informed of non-compliances as Principle A.8

Principle F – Monitor Building Services**BDM01-9.6**

- F.1 Building services are specified and procured to support Principles D, I and J
- F.6 Combustion appliances and fuel storage comply with Building Regulations
- F.7 Gas services avoiding protected escape routes in ventilated service risers
- F.8 Gas main isolation valves agreed with the Fire and Rescue Service
- F.9 Hydrogen technologies require specialist guidance in the Resilience Strategy
- F.10 Electrical services and meters in risers are separate from gas services
- F.11 Electrical installations comply with the Building Regulations
- F.12 Electricity generation requires specialist guidance in the Resilience Strategy
- F.13 Electrical main isolation switches agreed with the Fire and Rescue Service
- F.15 Hot water services require specialist guidance in the Resilience Strategy
- F.18 Protection against lightning strike as Principle M.8 protects building services
- F.20 Moveable heating and ventilation appliances are unnecessary or managed

Principle J – Control Compartment Cavities**BDM01-9.10**

- J.1 Design out cavities or construct to be “fire sterile” and limited in extent
- J.7 Extensive cavities in long, high or labyrinthine elements are controlled
- J.8 Installation of fire stopping as tested is photographed as Principle V
- J.9 Service life of the fire stopping requiring no maintenance after installation

Principle N – Minimise Consequential Damage**BDM01-9.14**

- N.13 Agree runoff protection measures with the Environment Agency
- N.14 Implement agreed runoff protection measures, and maintain as Principle Y

Principle O – Facilitate Simple Repair

BDM01-9.15

Develop the design to technically resolve how a partially damaged building can be cost effectively repaired and be vigilant against proposed changes in construction Work Stages that diminish repairability, which should be declined under contract.

- 0.1 Construction selected to be cost effectively repaired should it be damaged
- 0.2 Resilience Strategy to the BS ISO 15686 series for Service Life Planning
- 0.3 Technical hierarchy of primary, secondary, and tertiary components
- 0.4 Primary components are demonstrably cost effective to repair
- 0.5 Demonstrate how secondary and tertiary components are to be replaced
- 0.6 Practical experiments to cost effectively repair construction prototypes
- 0.7 Agree aesthetic qualities of repairs when damage remains visible after repair
- 0.8 Methods of repair recorded and samples of repairs kept at contract tender
- 0.9 Attempts at "Value Engineering" declined where repairability is diminished

Principle Q – Follow Identified Standards

BDM01-9.17

- Q.1 Design development identifies primary, secondary, and tertiary components

Principle V – Verify Recorded Information

BDM01-9.22

- V.10 "Responsible Person" informed of unresolved discussions and agreements

Principle W – Manage Fire Safety

BDM01-9.23

- W.15 Review fire safety measures and procedures for insurance policies

Appendix A: Key terms

NOTE: Except for the items marked * (which are from the Building Regulations 2010), these definitions apply only to Approved Document B.

NOTE: The terms defined below are key terms used in this document only. Refer to **BS 4422** for further guidance on the definitions of common terms used in the fire safety industry which are not listed below.

Access room A room that the only escape route from an inner room passes through.

Alternative escape routes Escape routes that are sufficiently separated by direction and space or by fire resisting construction to ensure that one is still available if the other is affected by fire.

NOTE: A second stair, balcony or flat roof which enables a person to reach a place free from danger from fire is considered an alternative escape route for the purposes of a dwellinghouse.

Alternative exit One of two or more exits, each of which is separate from the other.

Appliance ventilation duct A duct to deliver combustion air to a gas appliance.

Atrium (plural **atria**) A continuous space that passes through one or more structural floors within a building, not necessarily vertically.

NOTE: Enclosed lift wells, enclosed escalator wells, building services ducts and stairs are not classified as atria.

Automatic release mechanism A device that normally holds a door open, but closes it automatically if any one of the following occurs.

- Smoke is detected by an automatic device of a suitable nature and quality in a suitable location.
- A hand-operated switch, fitted in a suitable position, is operated.
- The electricity supply to the device, apparatus or switch fails.
- The fire alarm system, if any, is operated.

Basement storey A storey with a floor that, at some point, is more than 1200mm below the highest level of ground beside the outside walls. (However, see Appendix B, paragraph B26c, for situations where the storey is considered to be a basement only because of a sloping site.)

Boundary The boundary of the land that belongs to a building, or, where the land abuts a road, railway, canal or river, the centre line of that road, railway, canal or river.

***Building** Any permanent or temporary building but not any other kind of structure or erection. A reference to a building includes a reference to part of a building.

Building control body A term that includes both local authority building control and approved inspectors.

Cavity A space enclosed by elements of a building (including a suspended ceiling) or contained within an element, but that *is not* a room, cupboard, circulation space, protected shaft, or space within a flue, chute, duct, pipe or conduit.

Cavity barrier A construction within a cavity, other than a smoke curtain, to perform either of the following functions.

- Close a cavity to stop smoke or flame entering.
- Restrict the movement of smoke or flame within a cavity.

Ceiling Part of a building that encloses a room, protected shaft or circulation space and is exposed overhead.

NOTE: The soffit of a rooflight, but not the frame, is included as part of the surface of the ceiling. An upstand below a rooflight is considered as a wall.

Circulation space A space (including a protected stairway) mainly used as a means of access between a room and an exit from the building or compartment.

Common balcony A walkway, open to the air on one or more sides, that forms part of the escape route from more than one flat.

Common stair An escape stair that serves more than one flat.

Compartment (fire) A building or part of a building, comprising one or more rooms, spaces or storeys, that is constructed to prevent the spread of fire to or from another part of the same building or an adjoining building.

NOTE: A roof space above the top storey of a compartment is included in that compartment. (See also 'Separated part'.)

Compartment wall or floor A fire resisting wall or floor to separate one fire compartment from another.

NOTE: Provisions relating to construction are given in Section 7.

Corridor access A design of a building containing flats, in which each flat is approached via a common horizontal internal access or circulation space, which may include a common entrance hall.

Curtain Part of a solar shading device which is set in motion by the operating system and fulfils the purpose of a blind, awning or shutter.

Dead end An area from which escape is possible in one direction only.

Direct distance The shortest distance from any point within the floor area to the nearest storey exit, measured within the external enclosures of the building, and ignoring walls, partitions and fittings other than the enclosing walls and partitions to protected stairways.

***Dwelling** Includes a dwellinghouse and a flat.

NOTE: A dwelling is a unit where one or more people live (whether or not as a sole or main residence) in either of the following situations.

- A single person or people living together as a family.
- A maximum of six people living together as a single household, including where care is provided for residents.

***Dwellinghouse** Does not include a flat or a building containing a flat.

Element of structure Any of the following.

- A member that forms part of the structural frame of a building, or any other beam or column.
- A loadbearing wall or loadbearing part of a wall.
- A floor.
- A gallery (but *not* a loading gallery, fly gallery, stage grid, lighting bridge, or any gallery provided for similar purposes or for maintenance and repair).
- An external wall.
- A compartment wall (including a wall that is common to two or more buildings).

NOTE: However, see the guidance to requirement B3, paragraph 6.2, for a list of structures that are *not* considered to be elements of structure.

Emergency lighting Lighting for use when the power supply to the normal lighting fails.

Escape lighting The part of the emergency lighting that is provided to ensure that the escape route is illuminated at all material times.

Escape route The route along which people can escape from any point in a building to a final exit.

Evacuation lift A lift that may be used to evacuate people in a fire.

Exit passageway A protected passageway that connects a protected stairway to a final exit.

NOTE: Exit passageways should be protected to the same standard as the stairway they serve.

***External wall** The external wall of a building includes all of the following.

- Anything located within any space forming part of the wall.
- Any decoration or other finish applied to any external (but not internal) surface forming part of the wall.
- Any windows and doors in the wall.
- Any part of a roof pitched at an angle of more than 70 degrees to the horizontal if that part of the roof adjoins a space within the building to which persons have access, but not access only for the purpose of carrying out repairs or maintenance.

Final exit The end of an escape route from a building that gives direct access to a street, passageway, walkway or open space, and is sited to ensure that people rapidly disperse away from the building so that they are no longer in danger from fire and/or smoke.

NOTE: Windows are not acceptable as final exits.

Fire alarm system Combination of components for giving an audible and/or other perceptible warning of fire.

Fire damper A mechanical or intumescent device within a duct or ventilation opening that operates automatically and is designed to resist the spread of fire.

Fire and smoke damper A fire damper which, in addition to the performance of the fire damper, resists the spread of smoke.

Fire doorset A door or shutter which, together with its frame and furniture as installed in a building, is intended (when closed) to resist the spread of fire and/or gaseous products of combustion and meets specified performance criteria to those ends.

NOTE: A fire doorset may have one or more leaves. The term includes a cover or other form of protection to an opening in a fire resisting wall or floor, or in a structure that surrounds a protected shaft. A fire doorset is a complete door assembly, assembled on site or delivered as a completed assembly, consisting of the door frame, leaf or leaves, essential hardware, edge seals and glazing, and any integral side panels or fanlight panels in an associated door screen.

Firefighting lift A lift with additional protection and with controls that enable it to be used by the fire and rescue service when fighting a fire. (See Section 15.)

Firefighting lobby A protected lobby that provides access from a firefighting stair to the accommodation area and to any associated firefighting lift.

Firefighting shaft A protected enclosure that contains a firefighting stair, firefighting lobbies and, if provided, a firefighting lift together with its machine room.

Firefighting stair A protected stairway that connects to the accommodation area through only a firefighting lobby.

Fire resisting (Fire resistance) The ability of a component or a building to satisfy, for a stated period of time, some or all of the appropriate criteria given in the relevant standard.

Fire-separating element A compartment wall, compartment floor, cavity barrier and construction that encloses a protected escape route and/or a place of special fire hazard.

Fire-stop (Fire-stopping) A seal provided to close an imperfection of fit or design tolerance between elements or components, to restrict the spread of fire and smoke.

***Flat** A flat is a separate and self-contained premises constructed or adapted for use for residential purposes and forming part of a building from some other part of which it is divided horizontally.

Gallery A floor or balcony that does not extend across the full extent of a building's footprint and is open to the floor below.

Habitable room A room used, or intended to be used, for people to live in (including, for the purposes of Approved Document B Volumes 1 and 2, a kitchen, but not a bathroom).

Height (of a building or storey for the purposes of Approved Document B Volumes 1 and 2)

- Height of a building is measured as shown in Appendix D, Diagram D4.
- Height of the floor of the top storey above ground level is measured as shown in Appendix D, Diagram D6.

Inner room Room from which escape is possible only by passing through another room (the access room).

Live/work unit A flat that is a workplace for people who live there, its occupants, and for people who do not live on the premises.

Means of escape Structural means that provide one or more safe routes for people to go, during a fire, from any point in the building to a place of safety.

Measurement

- Width of a doorway, cubic capacity, area, height of a building and number of storeys are measured as shown in Appendix D, Diagrams D1 to D6.
- Occupant number, travel distance, escape route and stairs are measured as described in Appendix D, paragraphs D1 to D4.

Notional boundary A boundary presumed to exist between two buildings on the same site.

Open spatial planning The internal arrangement of a building in which more than one storey or level is contained in one undivided volume, e.g. split-level floors. For the purposes of this document there is a distinction between open spatial planning and an atrium space.

Perimeter (of a building) The maximum aggregate plan perimeter, found by vertical projection onto a horizontal plane. (See Section 15 of Approved Document B Volume 2.)

Pipe Includes pipe fittings and accessories. The definition of 'pipe' *excludes* a flue pipe and a pipe used for ventilating purposes, other than a ventilating pipe for an above-ground drainage system.

Place of special fire hazard A room such as any of the following.

- Oil-filled transformer room.
- Switch gear room.
- Boiler room.
- Storage space for fuel or other highly flammable substance(s).
- Room that houses a fixed internal combustion engine.

Platform floor (also called an access or raised floor) A floor that is supported by a structural floor, but with an intervening cavity to house services.

Protected circuit An electrical circuit that is protected against fire.

Protected corridor/lobby A corridor or lobby that is adequately protected from fire in adjoining areas by fire resisting construction.

Protected entrance hall/landing A circulation area, consisting of a hall or space in a flat, that is enclosed with fire resisting construction other than an external wall of a building.

Protected shaft A shaft that enables people, air or objects to pass from one compartment to another, and which is enclosed with fire resisting construction.

Protected stairway A stair that leads to a final exit to a place of safety and that is adequately enclosed with fire resisting construction. Included in the definition is any exit passageway between the foot of the stair and the final exit.

Purpose group A classification of a building according to the purpose to which it is intended to be put. (See Table 0.1.)

Relevant boundary The boundary or notional boundary that one side of the building faces and/or coincides with, and that is parallel or at an angle of a maximum of 80 degrees to that side of the building.

Rooflight A dome light, lantern light, skylight, ridge light, glazed barrel vault or other element to admit daylight through a roof.

Room An enclosed space within a building that is not used solely as a circulation space. The term includes not only conventional rooms, but also cupboards that are not fittings and large spaces such as warehouses and auditoria. The term *does not* include cavities such as ducts, ceiling cavities and roof spaces.

School A place of education for children between 2 and 19 years old. The term includes nursery schools, primary schools and secondary schools as defined in the Education Act 1996.

Self-closing device A device that closes a door, when open at any angle, against a door frame.

NOTE: If the door is in a cavity barrier, rising butt hinges (which are different from the self-closing device mentioned above) are acceptable.

Separated part (of a building) Part of a building that is separated from another part of the same building by a compartment wall. The wall runs the full height of the part and is in one vertical plane. (See Appendix D, Diagram D5.)

Sheltered housing Includes two or more dwellings in the same building or on adjacent sites, designed and constructed as residential accommodation for vulnerable or elderly people who receive, or will receive, a support service.

Single storey building A building that consists of a ground storey only. Basements are not counted as storeys in a building (see Appendix D). A separated part that consists of a ground storey only, with a roof to which access is only provided for repair or maintenance, may be treated as a single storey building.

Site (of a building) The land occupied by the building, up to the boundaries with land in other ownership.

***Solar shading device** A device attached to the external surface of an external wall for reducing heat gain within a building by shading or deflecting sunlight.

***Specified attachment** Includes any of the following.

- A balcony attached to an external wall.
- A device for reducing heat gain within a building by deflecting sunlight which is attached to an external wall.
- A solar panel attached to an external wall.

Storey Includes any of the following.

- Any gallery in an assembly building (purpose group 5).
- Any gallery in any other type of building if its area is more than half that of the space into which it projects.
- A roof, unless it is accessible only for maintenance and repair.

NOTE: The building is regarded as a multi-storey building if both of the following apply.

- There is more than one gallery.

- The total aggregate area of all the galleries in one space is more than half the floor area of that space.

Storey exit A final exit, or a doorway that gives direct access into a protected stairway, firefighting lobby or external escape route.

NOTE: If an institutional building is planned to enable progressive horizontal evacuation, a door in a compartment wall is considered a storey exit for the purposes of requirement B1.

Suspended ceiling (fire-protecting) A ceiling suspended below a floor that adds to the fire resistance of the floor.

Thermoplastic material Any synthetic polymeric material that has a softening point below 200°C if tested to **BS EN ISO 306** Method A120. Specimens for this test may be fabricated from the original polymer where the thickness of material of the end product is less than 2.5mm.

Travel distance (unless otherwise specified, e.g. as in the case of flats) The distance that a person would travel from any point within the floor area to the nearest storey exit, determined by the layout of walls, partitions and fittings.

Unprotected area (in relation to a side or external wall of a building) All of the following are classed as unprotected areas.

- Any part of the external wall that has less than the relevant fire resistance set out in Section 11.
- Any part of the external wall constructed of material more than 1mm thick if that material does not have a class B-s3, d2 rating or better, which is attached or applied, whether for cladding or any other purpose.
- Windows, doors or other openings. This does not include windows that are designed and glazed to give the necessary level of fire resistance and that are not openable.

NOTE: Recessed car parking areas as shown in Diagram A1 should not be regarded as unprotected areas.

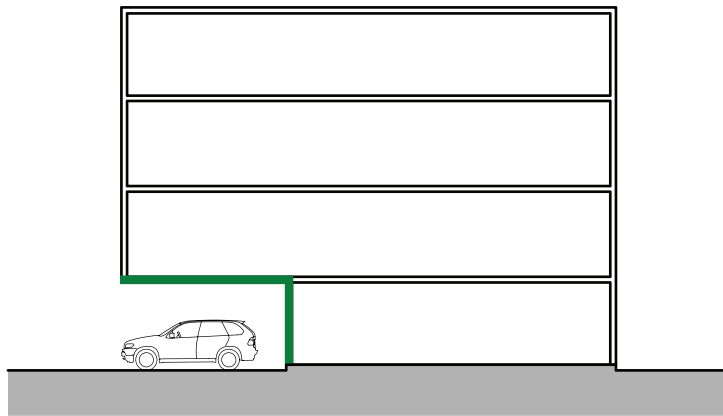
**NOTE:**

The parking area should be both of the following:

- a. Open fronted.
- b. Separated from the remainder of the building by a compartment wall(s) and floor(s) having not less than the period of fire resistance specified in Table B4 in Appendix B.

Diagram A1 Recessed car parking areas

Appendix B: Performance of materials, products and structures

Introduction

- B1** Much of the guidance in this document is given in terms of performance classifications in relation to British or European Standards. In such cases, it will be necessary to demonstrate that a system or product can meet the relevant performance classification. This will be achieved if the system or product complies with one of the following.
- They should be in accordance with a specification or design that has been shown by a specific test to be capable of meeting that performance classification.
 - They should have been designed by using relevant design standards in order to meet that performance classification.
 - They should have been assessed by applying relevant test evidence, in lieu of carrying out a specific test, as being capable of meeting that performance classification.

NOTE: Some products are subject to Classification Without Further Testing (CWFT). For the purposes of this approved document, such products can be considered to have been shown to be capable of meeting a performance specification as per paragraph B1a.

Principle T – Procure Quality Materials

BDM01-9.20

Insist upon the procurement of materials, products, and systems with third party certification schemes accredited by the United Kingdom Accreditation Service, with proof of service life in application and full disclosure of fire safety information.

- Satisfy Regulation 7(1)(a) of the Building Regulations 2010
- Check certification of manufacturers by Conformity Assessment Body (CAB)
- Direct Field of Application (DIAP) and Extended Field of Application (EXAP)
- Full disclosure of as-tested specimens or prototypes in DIAP test reports

- B2** Any test evidence used to demonstrate the fire performance classification of a product or system should be carefully checked to ensure that it is applicable to the intended use. Small differences in detail, such as fixing method, joints, dimensions, the introduction of insulation materials and air gaps (ventilated or not), can significantly affect the performance.

Principle Q – Follow Identified Standards

BDM01-9.17

- Design development identifies primary, secondary, and tertiary components

Principle S – Complete Performance Tests**BDM01-9.19**

- S.1 Specify project performance tests that shall be completed to a programme
- S.2 Schedule submittals identified in the project Specification, including tests
- S.3 Contractors issued with project Specification Submittal List at tender stage
- S.4 United Kingdom Accreditation Service (UKAS) accredited test authorities
- S.5 Programme for the eventuality testing may fail and retesting is necessary
- S.6 Programme acceleration and cost savings are no reason for test cancellation
- S.9 Welcome witnesses of critical project specific performance tests
- S.10 Full disclosure of third party certified test reports and assessments

- B3** Assessments should not be regarded as a way to avoid a test where one is necessary. Assessments should only be carried out where sufficient relevant test evidence is available. Relevant test evidence is unlikely to be provided by test standards which have different classification criteria.

Principle T – Procure Quality Materials**BDM01-9.20**

- T.6 Complexity of EXAP assessment and competence of the assessor
- T.11 Fire Safety Information for Regulation 38 in the Building Regulations 2010

Principle V – Verify Recorded Information**BDM01-9.22**

- V.1 Design and construction is reviewed against the Resilience Strategy

Principle Z – Critically Review Experience**BDM01-9.26**

- Z.4 Adopt Strategy, Testing, Inspection, Certification, and Compliance (STICC)

- B4** Where it is proposed to assess the classification of a product or system in lieu of carrying out a specific test (as in paragraph B1c), this should be done in accordance with the relevant standard for extended application for the test in question and should include details of the test evidence that has been used to support the assessment.

For performance classifications where there is no specific standard for extended application, assessment reports should be produced in accordance with the principles of **BS EN 15725** and should include details of the test evidence that has been used to support the assessment. Further information on best practice is provided in the Passive Fire Protection Forum's *Guide to Undertaking Technical Assessments of the Fire Performance of Construction Products Based on Fire Test Evidence*.

NOTE: Regulation 7(2) limits components used in or on the **external walls** of certain **buildings** to materials achieving class A2-s1, d0 or class A1 (see Section 10). Assessments cannot be used to demonstrate compliance with this requirement.

Principle D – Maximise Non-Combustibility**BDM01-9.4**

Use non-combustible construction materials and products in systems, elements, and spaces, so far as reasonably practicable, as methods of construction that make minimal contribution to fire development and the generation of smoke.

- D.1 Materials in construction are non-combustible subject to Principle D.2
- D.2 Investors choosing combustible construction with reference to Regulation 7
- D.7 System testing to both Parts of BS 8414 shall not contradict Principle D.1
- D.8 No reliance made on “desk top studies” as Building Control Alliance TGN 18

Principle T – Procure Quality Materials**BDM01-9.20**

- T.1 Satisfy Regulation 7(1)(a) of the Building Regulations 2010
- T.4 Direct Field of Application (DIAP) and Extended Field of Application (EXAP)
- T.5 Full disclosure of as-tested specimens or prototypes in DIAP test reports
- T.6 Complexity of EXAP assessment and competence of the assessor

Principle U – Require Competent Work**BDM01-9.21**

- U.1 Satisfy Regulation 7(1)(b) of the Building Regulations 2010

Principle Z – Critically Review Experience**BDM01-9.26**

- Z.4 Adopt Strategy, Testing, Inspection, Certification, and Compliance (STICC)

- B5** Tests and assessments should be carried out by organisations with the necessary expertise. For example, organisations listed as ‘notified bodies’ in accordance with the European Construction Products Regulation or laboratories accredited by the United Kingdom Accreditation Service (UKAS) for the relevant test standard can be assumed to have the necessary expertise.

NOTE: Standard fire tests do not directly measure fire hazard. They measure or assess the response of a material or system to exposure to one or more aspects of fire conditions. Performance in fire tests is only one of a number of factors that should be taken into account.

Principle Q – Follow Identified Standards**BDM01-9.17**

- Q.1 Design development identifies primary, secondary, and tertiary components
- Q.2 Classification structure of the project specification facilitates comprehension
- Q.3 Specifications are written either prescriptively or descriptively
- Q.4 Standards specified or referred to shall be purchased, read, and understood
- Q.5 Obtain confirmation from the building control inspector for new versions
- Q.6 Manage the need for project specific performance testing as Principle S

Principle S – Complete Performance Tests**BDM01-9.19**

Programme and decisively complete specified and contracted performance testing, inspection, and certification to show compliance, and achieve client acceptance of results in a timely manner, to prevent performance deficiencies under contract.

- S.1 Specify project performance tests that shall be completed to a programme
- S.2 Schedule submittals identified in the project Specification, including tests
- S.3 Contractors issued with project Specification Submittal List at tender stage
- S.4 United Kingdom Accreditation Service (UKAS) accredited test authorities
- S.5 Programme for the eventuality testing may fail and retesting is necessary

Principle X – Action Statutory Assessments**BDM01-9.24**

- X.1 The “Responsible Person” has carried out and reviewed FRAs and FRAEWs

Principle Z – Critically Review Experience**BDM01-9.26**

Review whether the aspects of resilience originally required of the asset were realised practically over time, and share lessons learned to strengthen a culture of disclosure which can inform insurable strategies for future development projects.

- Z.1 Long term relationship to undertake a Post-Occupancy Evaluation (POE)
- Z.2 Culture of full disclosure for lessons learned in public, not only on project
- Z.3 Success from one Resilience Strategy is repeated by strategists that follow
- Z.4 Adopt Strategy, Testing, Inspection, Certification, and Compliance (STICC)

Reaction to fire

- B6** Reaction to fire relates to the degree to which a product will contribute, by its own decomposition, to a fire under specified conditions. Products, other than floorings, are classified as A1, A2, B, C, D, E or F (with class A1 being the highest performance and F being the lowest) in accordance with **BS EN 13501-1**. Class F is assigned when a product fails to attain class E. Untested products cannot be classified in accordance with **BS EN 13501-1**.

Principle D – Maximise Non-Combustibility**BDM01-9.4**

Use non-combustible construction materials and products in systems, elements, and spaces, so far as reasonably practicable, as methods of construction that make minimal contribution to fire development and the generation of smoke.

- D.1 Materials in construction are non-combustible subject to Principle D.2
- D.2 Investors choosing combustible construction with reference to Regulation 7
- D.4 Cavities as Principles I, J and K constructed from non-combustible materials
- D.5 Insulated Infill Panels are non-combustible in windows, doors, and vents
- D.6 Extensive glazed walls with Insulated Infill Panels are non-combustible
- D.9 External walls in protected zones are non-combustible and fire resisting
- D.11 Escape stairs, lobbies, and corridors are non-combustible construction
- D.12 Smoke ventilation shafts as Principle C.17 are internally non-combustible

Materials covered by the Classification Without Further Testing (CWFT) process can be found by accessing the European Commission's website <https://eur-lex.europa.eu/>.

Principle T – Procure Quality Materials**BDM01-9.20**

- T.1 Satisfy Regulation 7(1)(a) of the Building Regulations 2010

- B7** The classes of reaction to fire performance of A2, B, C, D and E are accompanied by additional classifications related to the production of smoke (s1, s2, s3), with s1 indicating the lowest production, and/or flaming droplets/particles (d0, d1, d2), with d0 indicating the lowest production.

NOTE: When a classification includes s3, d2 this means that there is no limit set for smoke production and/or flaming droplets/particles.

Principle D – Maximise Non-Combustibility**BDM01-9.4**

- D.1 Materials in construction are non-combustible subject to Principle D.2
- D.2 Investors choosing combustible construction with reference to Regulation 7
- D.14 Avoid a trade-off between Principles D, N and O in the design phase

Principle I – Reduce Fire Severity**BDM01-9.9**

- I.16 Smoke control systems consider cavities from finishing construction
- I.17 Compartment walls and floors are Smoke Leakage (S) rated construction

Principle N – Minimise Consequential Damage**BDM01-9.14**

Invest in measures to limit the extent of damage caused by heat, smoke, and water in the event of fire, and by escape of water incidents, ensuring assets and the environment are minimally affected, so far as reasonably practicable.

- N.1 Design out materials that generate toxic smoke or melt to spread fire down
- N.11 Compartment wall and floor construction restricts wider damage

Principle O – Facilitate Simple Repair**BDM01-9.15**

Develop the design to technically resolve how a partially damaged building can be cost effectively repaired and be vigilant against proposed changes in construction Work Stages that diminish repairability, which should be declined under contract.

- O.1 Construction selected to be cost effectively repaired should it be damaged
- O.2 Resilience Strategy to the BS ISO 15686 series for Service Life Planning
- O.3 Technical hierarchy of primary, secondary, and tertiary components
- O.4 Primary components are demonstrably cost effective to repair
- O.5 Demonstrate how secondary and tertiary components are to be replaced
- O.6 Practical experiments to cost effectively repair construction prototypes
- O.7 Agree aesthetic qualities of repairs when damage remains visible after repair
- O.8 Methods of repair recorded and samples of repairs kept at contract tender
- O.9 Attempts at "Value Engineering" declined where repairability is diminished

Principle S – Complete Performance Tests**BDM01-9.19**

- S.7 Smoke Leakage (S) rate for smoke ventilation shaft and compartmentation
- S.8 Tested construction smoke toxicity when considering combustible materials
- S.9 Welcome witnesses of critical project specific performance tests
- S.10 Full disclosure of third party certified test reports and assessments

- B8** To reduce the testing burden on manufacturers, **BS EN 13238** defines a number of standard substrates that produce test results representative of different end use applications. The classification for reaction to fire achieved during testing is only valid when the product is used within this field of application, i.e. when the product is fixed to a substrate of that class in its end use. The standard substrate selected for testing should take account of the intended end use applications (field of application) of the product and represent end use substrates that have a density of a minimum of 75% of the standard substrate's nominal density.

Principle Z – Critically Review Experience**BDM01-9.26**

- Z.2 Culture of full disclosure for lessons learned in public, not only on project
- Z.3 Success from one Resilience Strategy is repeated by strategists that follow
- Z.4 Adopt Strategy, Testing, Inspection, Certification, and Compliance (STICC)

- B9** Standard substrates include gypsum plasterboard (**BS EN 520**) with a density of $700 \pm 100 \text{ kg/m}^3$, calcium silicate board (**BS EN 14306**) $870 \pm 50 \text{ kg/m}^3$ and fibre-cement board $1800 \pm 200 \text{ kg/m}^3$.

NOTE: Standard calcium silicate board is not representative of gypsum plasterboard end use (due to the paper layer), but would be representative of most gypsum plasters (with densities of more than 650 kg/m^3).

NOTE: Classifications based on tests using a plasterboard substrate would also be acceptable for products bonded to a gypsum plaster end use substrate.

Principle Q – Follow Identified Standards

BDM01-9.17

- Q.1 Design development identifies primary, secondary, and tertiary components
- Q.4 Standards specified or referred to shall be purchased, read, and understood

Principle S – Complete Performance Tests

BDM01-9.19

- S.1 Specify project performance tests that shall be completed to a programme
- S.2 Schedule submittals identified in the project Specification, including tests
- S.10 Full disclosure of third party certified test reports and assessments

National classifications for reaction to fire

- B10** This document uses the European classification system for reaction to fire set out in **BS EN 13501-1**; however, there may be some products lawfully on the market using the classification system set out in previous editions. Where this is the case, Table B1 can be used for the purposes of this document.

Principle D – Maximise Non-Combustibility

BDM01-9.4

- D.1 Materials in construction are non-combustible subject to Principle D.2
- D.2 Investors choosing combustible construction with reference to Regulation 7

Principle Z – Critically Review Experience

BDM01-9.26

- Z.2 Culture of full disclosure for lessons learned in public, not only on project
- Z.3 Success from one Resilience Strategy is repeated by strategists that follow
- Z.4 Adopt Strategy, Testing, Inspection, Certification, and Compliance (STICC)

Table B1 Reaction to fire classifications: transposition to national class

BS EN 13501-1 classification	Transposition
A1	Material that, when tested to BS 476-11 , does not either: <ul style="list-style-type: none"> a. flame b. cause a rise in temperature on either the thermocouple at the centre of the specimen or in the furnaces
A2-s1, d0	None
A2-s3, d2	Material that meets either of the following. <ul style="list-style-type: none"> a. Any material of density 300kg/m³ or more, which, when tested to BS 476-11, complies with both of the following: <ul style="list-style-type: none"> i. does not flame ii. causes a rise in temperature on the furnace thermocouple not exceeding 20°C b. Any material of density less than 300kg/m³, which, when tested to BS 476-11, complies with both of the following: <ul style="list-style-type: none"> i. does not flame for more than 10 seconds ii. causes a rise in temperature on the thermocouple at the centre of the specimen or in the furnace that is a maximum of 35°C and on the furnace thermocouple that is a maximum of 25°C
B-s3, d2	Any material that meets both of the following criteria. <ul style="list-style-type: none"> a. Class 1 in accordance with BS 476-7. b. Has a fire propagation index (I) of a maximum of 12 and sub-index (i1) of a maximum of 6, determined by using the method given in BS 476-6. Index of performance (I) relates to the overall test performance, whereas sub-index (i1) is derived from the first three minutes of the test
C-s3, d2	Class 1 in accordance with BS 476-7
D-s3, d2	Class 3 in accordance with BS 476-7

NOTE: The national classifications do not automatically equate with the transposed classifications in the 'BS EN 13501-1 classification' column, therefore products cannot typically assume a European class unless they have been tested accordingly.

NOTE: A classification of s3, d2 indicates that no limit is set for production of smoke and/or flaming droplets/particles. If a performance for production of smoke and/or flaming droplets/particles is specified, then only the European classes can be used. For example, a national class may not be used as an alternative to a classification which includes s1, d0.

Principle D – Maximise Non-Combustibility

BDM01-9.4

- D.1 Materials in construction are non-combustible subject to Principle D.2
- D.2 Investors choosing combustible construction with reference to Regulation 7

Thermoplastic materials

- B11** Thermoplastic material is any synthetic polymeric material that has a softening point below 200°C if tested to **BS EN ISO 306** Method A120. Products formed from these materials cannot always be classified in the normal way. In those circumstances the following approach can be followed.
- B12** Thermoplastic materials used for window glazing, rooflights and lighting diffusers within suspended ceilings do not need to meet the criteria within paragraph B19 onwards, if the guidance to requirements B2 and B4 is followed.
- B13** For the purposes of requirements B2 and B4, thermoplastic materials should be classified as TP(a) rigid, TP(a) flexible or TP(b), as follows:
- a. **TP(a) rigid**
 - i. rigid solid uPVC sheet
 - ii. solid (as distinct from double- or multi-skinned) polycarbonate sheet a minimum of 3mm thick
 - iii. multi-skinned rigid sheet made from uPVC or polycarbonate that has a class 1 rating when tested to **BS 476-7**
 - iv. any other rigid thermoplastic product, a specimen of which (at the thickness of the product as put on the market), when tested to **BS 2782-0** Method 508A, performs so that both:
 - the test flame extinguishes before the first mark
 - the duration of flaming or afterglow does not exceed 5 seconds following removal of the burner.
 - b. **TP(a) flexible**

Flexible products a maximum of 1mm thick that comply with the Type C requirements of **BS 5867-2** when tested to **BS 5438** Test 2 with the flame applied to the surface of the specimens for 5, 15, 20 and 30 seconds respectively, but excluding the cleansing procedure; and
 - c. **TP(b)**
 - i. rigid solid polycarbonate sheet products a maximum of 3mm thick, or multi-skinned polycarbonate sheet products that do not qualify as TP(a) by test
 - ii. other products which, when a specimen of the material between 1.5 and 3mm thick is tested in accordance with **BS 2782-0** Method 508A, have a maximum rate of burning of 50mm/minute.

NOTE: If it is not possible to cut or machine a 3mm thick specimen from the product, then a 3mm test specimen can be moulded from the same material as that used to manufacture the product.

- B14** A thermoplastic material alone when used as a lining to a wall or ceiling cannot be assumed to protect a substrate. The surface rating of both thermoplastic material and substrate must therefore meet the required classification.

If, however, the thermoplastic material is fully bonded to a non-thermoplastic substrate, then only the surface rating of the composite needs to meet the required classification.

Principle D – Maximise Non-Combustibility**BDM01-9.4**

- D.1 Materials in construction are non-combustible subject to Principle D.2
- D.2 Investors choosing combustible construction with reference to Regulation 7

Principle I – Reduce Fire Severity**BDM01-9.9**

- I.22 Glazing in compartment walls and floors of equivalent fire resistance

Roofs

- B15** Performance of the resistance of roofs to external fire exposure is measured in terms of penetration through the roof construction and the spread of flame over its surface.

Principle H – Extend Structural Stability**BDM01-9.8**

- H.4 Prevent collapse of the primary roof structure in the protected zone

- B16** Roof constructions are classified within the European system as $B_{\text{ROOF}}(t4)$, $C_{\text{ROOF}}(t4)$, $D_{\text{ROOF}}(t4)$, $E_{\text{ROOF}}(t4)$ or $F_{\text{ROOF}}(t4)$ in accordance with **BS EN 13501-5**. $B_{\text{ROOF}}(t4)$ indicates the highest performance and $F_{\text{ROOF}}(t4)$ the lowest.
- B17** **BS EN 13501-5** refers to four separate roof tests. The suffix (t4) used in paragraph B16 indicates that Test 4 is to be used for the purposes of this approved document.

Principle L – Resist Fire Ingress**BDM01-9.12**

Resist external fire ingress into the premises by party wall separation from any adjoining building, sterilisation of roofs, and control of external fire resistance with distance between neighbouring buildings, so far as reasonably practicable.

- L.1 Adjoining buildings separated by compartment walls with protected zones
- L.2 Roofs to resist ignition by radiation and “burning brands” carried in the wind
- L.3 Calculate percentage of non-fire resistant unprotected area in external walls
- L.4 Green roofs and walls considered as a variable ignitable external fuel load

- B18** This document uses the European classification system for roof covering set out in **BS EN 13501-5**; however, there may be some products lawfully on the market using the classification system set out in previous editions. Where this is the case, Table B2 can be used for the purposes of this document.

Table B2 Roof covering classifications: transposition to national class

BS EN 13501-5 classification	Transposition to BS 476-3 classification
B _{ROOF} (t4)	AA, AB or AC
C _{ROOF} (t4)	BA, BB or BC
D _{ROOF} (t4)	CA, CB or CC
E _{ROOF} (t4)	AD, BD or CD
F _{ROOF} (t4)	DA, DB, DC or DD

NOTE: The national classifications do not automatically equate with the transposed classifications in the European column, therefore products cannot typically assume a European class unless they have been tested accordingly.

Principle M – Expect Adverse Weather

BDM01-9.13

- M.1 Weathertight building envelope protects the construction from degradation
- M.8 Protection is provided against lightning strike on the building as RC35
- M.9 Green roofs and walls are constantly irrigated and maintained as Principle Y

Principle Z – Critically Review Experience

BDM01-9.26

- Z.2 Culture of full disclosure for lessons learned in public, not only on project
- Z.3 Success from one Resilience Strategy is repeated by strategists that follow
- Z.4 Adopt Strategy, Testing, Inspection, Certification, and Compliance (STICC)

Fire resistance

B19 Common to all of the provisions of Part B of the Building Regulations is the property of **fire resistance**. **Fire resistance** is a measure of one or more of the following.

- a. **Resistance to collapse** (loadbearing capacity), which applies to loadbearing elements only, denoted R in the European classification of the resistance to fire performance.
- b. **Resistance to fire penetration** (integrity), denoted E in the European classification of the resistance to fire performance.
- c. **Resistance to the transfer of excessive heat** (insulation), denoted I in the European classification of the resistance to fire performance.

Principle H – Extend Structural Stability

BDM01-9.8

- H.1 Prevent partial structural collapse for an extended period of time

Principle I – Reduce Fire Severity

BDM01-9.9

- I.1 Compartmentation with enhanced fire resisting construction as BDM02

Principle Z – Critically Review Experience**BDM01-9.26**

- Z.2 Culture of full disclosure for lessons learned in public, not only on project
- Z.3 Success from one Resilience Strategy is repeated by strategists that follow
- Z.4 Adopt Strategy, Testing, Inspection, Certification, and Compliance (STICC)

B20 The standards of **fire resistance** necessary for a particular **building** are based on assumptions about the severity of fires and the consequences should an element fail. Fire severity is estimated in very broad terms from the use of the **building** (its **purpose group**), on the assumption that the building contents (which constitute the fire load) are similar for **buildings** with the same use.

Principle G – Address Occupational Issues**BDM01-9.7**

- G.3 Purpose Groups in core document BDM02 are considered for the occupancy
- G.4 Combustible contents as occupational fire load in the Resilience Strategy
- G.5 Material change of use shall be considered in consultation with insurers
- G.6 Building owners or operators periodically meet with insurers as Principle Z

B21 Because the use of **buildings** may change, a precise estimate of fire severity based on the fire load due to a particular use may be misleading. Therefore if a fire engineering approach of this kind is adopted, the likelihood that the fire load may change in the future needs to be considered.

B22 Performance in terms of the **fire resistance** to be achieved by **elements of structure**, doors and other forms of construction is classified in accordance with one of the following.

- a. **BS EN 13501-2.**

Principle H – Extend Structural Stability**BDM01-9.8**

Engineer against structural collapse and excessive deflection within compartment walls and floors, to accommodate all imposed loads in fire situations, beyond the statutory life safety requirement and risk of accidental disproportionate collapse.

- H.1 Prevent partial structural collapse for an extended period of time
- H.2 Accommodate all imposed loads in the expected non-fire and fire situations
- H.3 Consider the building as an entity and in the structure of compartments
- H.4 Prevent collapse of the primary roof structure in the protected zone
- H.5 Minimise movements by limiting deflections in expected non-fire situations
- H.6 Define tolerances through iterations of a Movements and Tolerances Report
- H.7 Remove the risk of accidental disproportionate collapse of primary structure

Principle I – Reduce Fire Severity**BDM01-9.9**

Compartmentalise and fully protect the building with a sprinkler system so that if a fire starts, the extent of fire, heat, and smoke damage should be minimised and confined in the compartment of origin, so far as reasonably practicable.

- I.1 Compartmentation with enhanced fire resisting construction as BDM02
- I.2 Sprinkler protected to the LPC Sprinkler Rules 2015 and Technical Bulletins
- I.3 Alternative suppression agreed with insurers and Fire and Rescue Service
- I.4 Enhancements to Stability (R) for the primary structure as Principle H.1
- I.5 Protected zones aligned in roofs and external walls, supported by structure
- I.6 Fire resistance of protected and unprotected zones in roofs with openings
- I.7 Dimension protected zones in roofs with allowances for projections
- I.8 Openings in the roof not located within protected zones unless fire resisting
- I.9 Roof mounted plant and building services supported in the roof zones
- I.10 Interfaces with fire stopping between roofs and internal compartment walls
- I.11 Alignment of cavity barriers with internal compartment walls and openings
- I.12 Inaccessible cavities within compartment walls and floors are risk managed
- I.13 Protected zones in external walls considering cavity barriers or fire stopping
- I.14 Penetrations through compartment walls and floors are fire stopped
- I.15 Cavities from finishing construction internal to compartment accommodation
- I.16 Smoke control systems consider cavities from finishing construction
- I.17 Compartment walls and floors are Smoke Leakage (S) rated construction
- I.18 Accessible openings through compartmentation to maintain fire resistance
- I.19 Horizontal fire hatches and fire shutters (EIS) rated equal to floors
- I.20 Vertical fire curtains, fire shutters, and fire doors (EIS) rated equal to walls
- I.21 Fitting of self-closing devices on fire doors without exception
- I.22 Glazing in compartment walls and floors of equivalent fire resistance
- I.23 Access panels in compartment walls and floors of equivalent fire resistance
- I.24 Building services access kept locked and checked by facilities managers
- I.25 Roof spaces provide no horizontal distribution for building services

Principle J – Control Compartment Cavities**BDM01-9.10**

Design out cavities within the internal compartment walls and floors, so far as reasonably practicable, and where cavities are necessary, provide cavity barriers or fire stopping to prevent extensive routes for flame, heat, and hot or cold smoke.

- J.1 Design out cavities or construct to be “fire sterile” and limited in extent
- J.2 Intumescent materials to prevent the passage of flame, heat, and smoke
- J.3 Cavities within internal compartment walls and floors as a risk in CDM 2015
- J.4 Linear joint fire stopping tested to BS EN 1366-4 and checked in application
- J.5 Fire stopping has the same fire resistance as the compartment wall and floor
- J.6 Compartment wall and floor elements are fire stopped at their perimeters
- J.7 Extensive cavities in long, high or labyrinthine elements are controlled
- J.8 Installation of fire stopping as tested is photographed as Principle V
- J.9 Service life of the fire stopping requiring no maintenance after installation

b. **BS EN 13501-3.**

c. **BS EN 13501-4.**

Principle F – Monitor Building Services**BDM01-9.6**

Ensure all building services, including local sources of renewable energy or mains utilities connections, are designed, installed, commissioned, and maintained to prevent them being a cause of fire ignition, smoke spread, or water damage.

- F.1 Building services are specified and procured to support Principles D, I and J
- F.2 Smoke ventilation shafts tested to achieve a Smoke Leakage (S) rate
- F.3 Drainage systems and water mains in separate waterproof service risers
- F.4 External services or drainage through service risers to prevent climbing
- F.6 Combustion appliances and fuel storage comply with Building Regulations
- F.7 Gas services avoiding protected escape routes in ventilated service risers
- F.8 Gas main isolation valves agreed with the Fire and Rescue Service
- F.10 Electrical services and meters in risers are separate from gas services
- F.11 Electrical installations comply with the Building Regulations
- F.12 Electricity generation requires specialist guidance in the Resilience Strategy
- F.13 Electrical main isolation switches agreed with the Fire and Rescue Service
- F.14 Emergency lighting, illuminated fire signage, and Fire Control Panels
- F.15 Hot water services require specialist guidance in the Resilience Strategy
- F.16 Fire door hold-open or free-swing devices operate on first smoke detection
- F.17 Smoke systems, fire curtains, fire shutters, and closing devices maintained

Principle Q – Follow Identified Standards**BDM01-9.17**

- Q.4 Standards specified or referred to shall be purchased, read, and understood

Principle Z – Critically Review Experience**BDM01-9.26**

- Z.2 Culture of full disclosure for lessons learned in public, not only on project
- Z.3 Success from one Resilience Strategy is repeated by strategists that follow
- Z.4 Adopt Strategy, Testing, Inspection, Certification, and Compliance (STICC)

B23 **Fire resistance** is measured in minutes. This relates to time elapsed in a standard test and should not be confused with real time.

Principle A – Strategically Assess Resilience**BDM01-9.1**

- A.1 Investors acting as or through the client decide to invest in a resilient asset
- A.2 Client consults early with insurers and the Fire and Rescue Service
- A.3 Assessments of resilience to fire and water damage inform a Project Brief
- A.4 Briefing documents are developed through design into a Resilience Strategy

Principle C – Support Firefighting Operations**BDM01-9.3**

- C.1 Evacuation, Fire, and Resilience Strategies for the Fire and Rescue Service

Principle H – Extend Structural Stability**BDM01-9.8**

- H.1 Prevent partial structural collapse for an extended period of time

Principle I – Reduce Fire Severity**BDM01-9.9**

- I.1 Compartmentation with enhanced fire resisting construction as BDM02

Principle J – Control Compartment Cavities**BDM01-9.10**

- J.1 Design out cavities or construct to be “fire sterile” and limited in extent

Principle Z – Critically Review Experience**BDM01-9.26**

- Z.2 Culture of full disclosure for lessons learned in public, not only on project
- Z.3 Success from one Resilience Strategy is repeated by strategists that follow
- Z.4 Adopt Strategy, Testing, Inspection, Certification, and Compliance (STICC)

B24 The **fire resistance** necessary for different circumstances is set out in the following tables.

- a. Table B3 gives the specific requirements for each **element of structure**.
- b. Table B4 sets out the minimum periods of **fire resistance** for **elements of structure**.

Principle H – Extend Structural Stability**BDM01-9.8**

- H.1 Prevent partial structural collapse for an extended period of time
- H.2 Accommodate all imposed loads in the expected non-fire and fire situations
- H.3 Consider the building as an entity and in the structure of compartments
- H.4 Prevent collapse of the primary roof structure in the protected zone
- H.7 Remove the risk of accidental disproportionate collapse of primary structure

c. Table B5 sets out limitations on the use of uninsulated **fire resisting** glazed elements.

Principle I – Reduce Fire Severity**BDM01-9.9**

- I.22 Glazing in compartment walls and floors of equivalent fire resistance

B25 This document uses the European classification system for **fire resistance** set out in **BS EN 13501-2** to **4**; however, there may be some products lawfully on the market using the classification system set out in previous editions. In those situations the alternative classifications given in Table B3 can be used.

Principle I – Reduce Fire Severity**BDM01-9.9**

- I.1 Compartmentation with enhanced fire resisting construction as BDM02
- I.17 Compartment walls and floors are Smoke Leakage (S) rated construction
- I.18 Accessible openings through compartmentation to maintain fire resistance
- I.19 Horizontal fire hatches and fire shutters (EIS) rated equal to floors
- I.20 Vertical fire curtains, fire shutters, and fire doors (EIS) rated equal to walls
- I.22 Glazing in compartment walls and floors of equivalent fire resistance
- I.23 Access panels in compartment walls and floors of equivalent fire resistance
- I.26 Fire resisting construction is tested, installed, checked, and maintained

Principle Q – Follow Identified Standards**BDM01-9.17**

Identify and closely follow standards for life safety and asset protection, avoiding selective “cherry picking” between standards, fully disclosing test reports and fire engineering assessments signed and dated by competent Fire Engineers.

- Q.1 Design development identifies primary, secondary, and tertiary components
- Q.2 Classification structure of the project specification facilitates comprehension
- Q.3 Specifications are written either prescriptively or descriptively
- Q.4 Standards specified or referred to shall be purchased, read, and understood
- Q.5 Obtain confirmation from the building control inspector for new versions
- Q.6 Manage the need for project specific performance testing as Principle S

Principle S – Complete Performance Tests

BDM01-9.19

S.1 Specify project performance tests that shall be completed to a programme

Principle Z – Critically Review Experience

BDM01-9.26

Z.2 Culture of full disclosure for lessons learned in public, not only on project

Z.3 Success from one Resilience Strategy is repeated by strategists that follow

Z.4 Adopt Strategy, Testing, Inspection, Certification, and Compliance (STICC)

Table B3 Specific provisions of the test for fire resistance of elements of structure, etc.

Part of building	Minimum provisions when tested to the relevant European standard (minutes) ⁽¹⁾	Alternative minimum provisions when tested to the relevant part of BS 476 ⁽²⁾ (minutes)			Type of exposure
		Loadbearing capacity ⁽³⁾	Integrity	Insulation	
1. Structural frame, beam or column.	R see Table B4	See Table B4	Not applicable	Not applicable	Exposed faces
2. Loadbearing wall (for a wall which is also described in any of the following items, the more onerous guidance should be applied).	R see Table B4	See Table B4	Not applicable	Not applicable	Each side separately
3. Floors ⁽⁴⁾					
a. between a shop and flat above	REI 60 or see Table B4 (whichever is greater)	60 min or see Table B4 (whichever is greater)	60 min or see Table B4 (whichever is greater)	60 min or see Table B4 (whichever is greater)	From underside ⁽⁵⁾
b. in upper storey of two storey dwellinghouse (but not over garage or basement)	R 30 and EI 15	30 min	15 min	15 min	From underside ⁽⁵⁾
c. any other floor – including compartment floors.	REI see Table B4	See Table B4	See Table B4	See Table B4	From underside ⁽⁵⁾
4. Roofs					
a. any part forming an escape route	REI 30	30 min	30 min	30 min	From underside ⁽⁵⁾
b. any roof that performs the function of a floor.	REI see Table B4	See Table B4	See Table B4	See Table B4	From underside ⁽⁵⁾

Table B3 Continued

Part of building	Minimum provisions when tested to the relevant European standard (minutes) ⁽¹⁾	Alternative minimum provisions when tested to the relevant part of BS 476 ⁽²⁾ (minutes)			Type of exposure
		Loadbearing capacity ⁽³⁾	Integrity	Insulation	
5. External walls					
a. any part a maximum of 1000mm from any point on the relevant boundary ⁽⁶⁾	REI see Table B4	See Table B4	See Table B4	See Table B4	Each side separately
b. any part a minimum of 1000mm from the relevant boundary ⁽⁶⁾	RE see Table B4 and I 15	See Table B4	See Table B4	15 min	From inside the building
c. any part beside an external escape route (Section 2, Diagram 2.7 and Section 3, Diagram 3.11).	RE 30	30 min	30 min	No provision ^{(7) (8)}	From inside the building
6. Compartment walls Separating either:					
a. a flat from any other part of the building (see paragraph 7.1)	REI 60 or see Table B4 (whichever is less)	60 min or see Table B4 (whichever is less)	60 min or see Table B4 (whichever is less)	60 min or see Table B4 (whichever is less)	Each side separately
b. occupancies.	REI 60 or see Table B4 (whichever is less)	60 min or see Table B4 (whichever is less)	60 min or see Table B4 (whichever is less)	60 min or see Table B4 (whichever is less)	Each side separately
7. Compartment walls (other than in item 6 or item 10).	REI see Table B4	See Table B4	See Table B4	See Table B4	Each side separately
8. Protected shafts Excluding any firefighting shaft:					
a. any glazing described in Section 7 diagram 7.2	E 30	Not applicable	30 min	No provision ⁽⁸⁾	Each side separately
b. any other part between the shaft and a protected lobby/corridor described in Section 7 diagram 7.2	REI 30	30 min	30 min	30 min	Each side separately
c. any part not described in (a) or (b) above.	REI see Table B4	See Table B4	See Table B4	See Table B4	Each side separately

Table B3 Continued

Part of building	Minimum provisions when tested to the relevant European standard (minutes) ⁽¹⁾	Alternative minimum provisions when tested to the relevant part of BS 476 ⁽²⁾ (minutes)			Type of exposure
		Loadbearing capacity ⁽³⁾	Integrity	Insulation	
9. Enclosure (that does not form part of a compartment wall or a protected shaft) to a:					
a. protected stairway	REI 30 ⁽⁸⁾	30 min	30 min	30 min ⁽⁸⁾	Each side separately
b. lift shaft.	REI 30	30 min	30 min	30 min	Each side separately
10. Wall or floor separating an attached or integral garage from a dwellinghouse	REI 30 ⁽⁸⁾	30 min	30 min	30 min ⁽⁸⁾	From garage side
11. Fire resisting construction in dwellinghouses not described elsewhere	REI 30 ⁽⁸⁾	30 min	30 min	30 min ⁽⁸⁾	Each side separately
12. Firefighting shafts	REI 120	120 min	120 min	120 min	From side remote from shaft
a. construction that separates firefighting shaft from rest of building	REI 60	60 min	60 min	60 min	From shaft side
b. construction that separates firefighting stair, firefighting lift shaft and firefighting lobby.	REI 60	60 min	60 min	60 min	Each side separately
13. Enclosure (that is not a compartment wall or described in item 8) to a:					
a. protected lobby	REI 30 ⁽⁸⁾	30 min	30 min	30 min ⁽⁸⁾	Each side separately
b. protected corridor.	REI 30 ⁽⁸⁾	30 min	30 min	30 min ⁽⁸⁾	Each side separately
14. Sub-division of a corridor	REI 30 ⁽⁸⁾	30 min	30 min	30 min ⁽⁸⁾	Each side separately

Table B3 Continued

Part of building	Minimum provisions when tested to the relevant European standard (minutes) ⁽¹⁾	Alternative minimum provisions when tested to the relevant part of BS 476 ⁽²⁾ (minutes)			Type of exposure
		Loadbearing capacity ⁽³⁾	Integrity	Insulation	
15. Fire resisting construction					
a. construction that encloses places of special fire hazard	REI 30	30 min	30 min	30 min	Each side separately
b. construction between store rooms and sales area in shops	REI 30	30 min	30 min	30 min	Each side separately
c. fire resisting sub-division	REI 30	30 min	30 min	30 min	Each side separately
d. construction that encloses bedrooms and ancillary accommodation in care homes.	REI 30	30 min	30 min	30 min	Each side separately
16. Enclosure in a flat to a protected entrance hall, or to a protected landing.	REI 30 ⁽⁸⁾	30 min	30 min	30 min ⁽⁸⁾	Each side separately
17. Cavity barrier	E 30 and I 15	Not applicable	30 min	15 min	Each side separately
18. Ceiling see paragraph 2.5 and Diagram 2.3; paragraph 8.5 and Diagram 8.3.	EI 30	Not applicable	30 min	30 min	From underside
19. Duct described in paragraph 5.24e.	E 30	Not applicable	30 min	No provision	From outside
20. Casing around a drainage system described in Diagram 9.1.	E 30	Not applicable	30 min	No provision	From outside
21. Flue walls described in Diagram 9.5.	EI half the period given in Table B4 for the compartment wall/floor	Not applicable	Half the period given in Table B4 for the compartment wall/floor	Half the period given in Table B4 for the compartment wall/floor	From outside

Table B3 Continued

Part of building	Minimum provisions when tested to the relevant European standard (minutes) ⁽¹⁾	Alternative minimum provisions when tested to the relevant part of BS 476 ⁽²⁾ (minutes)			Type of exposure
		Loadbearing capacity ⁽³⁾	Integrity	Insulation	
22. Construction described in note (a) to paragraph 12.9.	EI 30	Not applicable	30 min	30 min	From underside
23. Fire doorsets	See Table C1	See Table C1			See Appendix C

NOTES:

- BS EN 13501-2** Classification using data from fire resistance tests, excluding ventilation services. **BS EN 13501-3** Classification using data from fire resistance tests on products and elements used in building service installations: fire resisting ducts and fire dampers. **BS EN 13501-4** Classification using data from fire resistance tests on components of smoke control systems.
In the European classification:
'R' is the resistance to fire in terms of loadbearing capacity.
'E' is the resistance to fire in terms of integrity.
'I' is the resistance to fire in terms of insulation.
The national classifications do not automatically equate with the alternative classifications in the European column, therefore products cannot typically assume a European class unless they have been tested accordingly.
- BS 476-20** for general principles, **BS 476-21** for loadbearing elements, **BS 476-22** for non-loadbearing elements, **BS 476-23** for fire-protecting suspended ceilings and **BS 476-24** for ventilation ducts.
- Applies to loadbearing elements only (see paragraph B19).
- Guidance on increasing the fire resistance of existing timber floors is given in BRE Digest 208.
- Only if a suspended ceiling meets the appropriate provisions should it be relied on to add to the fire resistance of the floor.
- Such walls may contain areas that do not need to be fire resisting (unprotected areas). See Section 11.
- Unless needed as part of a wall in item 5a or 5b.
- Except for any limitations on uninsulated glazed elements given in Table B5.

Table B4 Minimum periods of fire resistance

Purpose group of building	Minimum periods of fire resistance ⁽¹⁾ (minutes) in a:						
	Basement storey* including floor over		Ground or upper storey				
	Depth (m) of the lowest basement		Height (m) of top floor above ground, in a building or separated part of a building				
	More than 10	Up to 10	Up to 5	Up to 11	Up to 18	Up to 30	More than 30
1. Residential:							
a. Block of flats							
– without sprinkler system	90 min	60 min	30 min [†]	60 min [‡]	Not permitted ⁽²⁾	Not permitted ⁽²⁾	Not permitted ⁽²⁾
– with sprinkler system ⁽³⁾	90 min	60 min	30 min [†]	60 min [‡]	60 min [‡]	90 min ⁺	120 min ⁺
b. and c. Dwellinghouse	Not applicable ⁽⁴⁾	30 min ^{††}	30 min [†]	60 min ⁽⁵⁾	60 min ⁽⁵⁾	Not applicable ⁽⁴⁾	Not applicable ⁽⁴⁾
2. Residential							
a. Institutional	90 min	60 min	30 min [†]	60 min	60 min	90 min	120 min [†]
b. Other residential	90 min	60 min	30 min [†]	60 min	60 min	90 min	120 min [†]
3. Office:							
– without sprinkler system	90 min	60 min	30 min [†]	60 min	60 min	90 min	Not permitted ⁽⁶⁾
– with sprinkler system ⁽³⁾	60 min	60 min	30 min [†]	30 min [†]	30 min [†]	60 min	120 min [†]
4. Shop and commercial:							
– without sprinkler system	90 min	60 min	60 min	60 min	60 min	90 min	Not permitted ⁽⁶⁾
– with sprinkler system ⁽³⁾	60 min	60 min	30 min [†]	60 min	60 min	60 min	120 min [†]
5. Assembly and recreation:							
– without sprinkler system	90 min	60 min	60 min	60 min	60 min	90 min	Not permitted ⁽⁶⁾
– with sprinkler system ⁽³⁾	60 min	60 min	30 min [†]	60 min	60 min	60 min	120 min [†]
6. Industrial:							
– without sprinkler system	120 min	90 min	60 min	90 min	90 min	120 min	Not permitted ⁽⁶⁾
– with sprinkler system ⁽³⁾	90 min	60 min	30 min [†]	60 min	60 min	90 min	120 min [†]
7. Storage and other non-residential:							
a. any building or part not described elsewhere:							
– without sprinkler system	120 min	90 min	60 min	90 min	90 min	120 min	Not permitted ⁽⁶⁾
– with sprinkler system ⁽³⁾	90 min	60 min	30 min [†]	60 min	60 min	90 min	120 min [†]

Table B4 Continued

Purpose group of building	Minimum periods of fire resistance ⁽¹⁾ (minutes) in a:						
	Basement storey* including floor over		Ground or upper storey				
	Depth (m) of the lowest basement		Height (m) of top floor above ground, in a building or separated part of a building				
	More than 10	Up to 10	Up to 5	Up to 11	Up to 18	Up to 30	More than 30
b. car park for light vehicles:							
i. open sided car park ⁽⁷⁾	Not applicable	Not applicable	15 min ^{†#}	15 min ^{†#(8)}	15 min ^{†#(8)}	15 min ^{†#(8)}	60 min
ii. any other car park	90 min	60 min	30 min [†]	60 min	60 min	90 min	120 min [‡]

NOTES:

For single storey buildings, the periods under the heading 'Up to 5' apply. If single storey buildings have basements, for the basement storeys the period appropriate to their depth applies.

* For the floor over a basement or, if there is more than one basement, the floor over the topmost basement, the higher of the period for the basement storey and the period for the ground or upper storey applies.

† For compartment walls that separate buildings, the period is increased to a minimum of 60 minutes.

+ For any floor that does not contribute to the support of the building within a flat of more than one storey, the period is reduced to 30 minutes.

§ For flat conversions, refer to paragraphs 6.5 to 6.7 regarding the acceptability of 30 minutes.

‡ For elements that do not form part of the structural frame, the period is reduced to 90 minutes.

For elements that protect the means of escape, the period is increased to 30 minutes.

1. Refer to note 1, Table B3 for the specific provisions of test.

2. Blocks of flats with a top storey more than 11m above ground level (see Diagram D6) should be fitted with a sprinkler system in accordance with Appendix E.

NOTE: Sprinklers should be provided within the individual flats, they do not need to be provided in the common areas such as stairs, corridors or landings when these areas are fire sterile.

3. 'With sprinkler system' means that the building is fitted throughout with an automatic sprinkler system in accordance with Appendix E.

4. Very large (with a top storey more than 18m above ground level or with a 10m deep basement) or unusual dwellinghouses are outside the scope of the guidance provided with regard to dwellinghouses.

5. A minimum of 30 minutes in the case of three storey dwellinghouses, increased to 60 minutes minimum for compartment walls separating buildings.

6. Buildings within the 'office', 'shop and commercial', 'assembly and recreation', 'industrial' and 'storage and other non-residential' (except car parks for light vehicles) purpose groups (purpose groups 3 to 7(a)) require sprinklers where there is a top storey more than 30m above ground level.

7. The car park should comply with the relevant provisions in the guidance on requirement B3, Section 11 of Approved Document B Volume 2.

8. For the purposes of meeting the Building Regulations, the following types of steel elements are deemed to have satisfied the minimum period of fire resistance of 15 minutes when tested to the European test method.

i. Beams supporting concrete floors, maximum $H_p/A=230\text{m}^{-1}$ operating under full design load.

ii. Free-standing columns, maximum $H_p/A=180\text{m}^{-1}$ operating under full design load.

iii. Wind bracing and struts, maximum $H_p/A=210\text{m}^{-1}$ operating under full design load.

Guidance is also available in **BS EN 1993-1-2**.

Application of the fire resistance standards in Table B4

B26 The following guidance should be used when applying the fire resistance standards in Table B4.

- a. If one element of structure supports or carries or gives stability to another, the fire resistance of the supporting element should be no less than the minimum period of fire resistance for the other element (whether that other element is loadbearing or not). In some circumstances, it may be reasonable to vary this principle, for example:
 - i. if the supporting structure is in the open air and is not likely to be affected by the fire in the building
 - ii. if the supporting structure is in a different compartment, with a fire-separating element (that has the higher standard of fire resistance) between the supporting and the separated structure
 - iii. if a plant room on the roof needs greater fire resistance than the elements of structure that support it.

Principle H – Extend Structural Stability

BDM01-9.8

Engineer against structural collapse and excessive deflection within compartment walls and floors, to accommodate all imposed loads in fire situations, beyond the statutory life safety requirement and risk of accidental disproportionate collapse.

- H.1 Prevent partial structural collapse for an extended period of time
- H.2 Accommodate all imposed loads in the expected non-fire and fire situations
- H.3 Consider the building as an entity and in the structure of compartments
- H.4 Prevent collapse of the primary roof structure in the protected zone

Principle I – Reduce Fire Severity

BDM01-9.9

- I.1 Compartmentation with enhanced fire resisting construction as BDM02
- I.9 Roof mounted plant and building services supported in the roof zones

- b. If an element of structure forms part of more than one building or compartment, that element should be constructed to the standard of the higher of the relevant provisions.
- c. If, due to the slope of the ground, one side of a basement is open at ground level (allowing smoke to vent and providing access for firefighting) for elements of structure in that storey it may be appropriate to adopt the standard of fire resistance that applies to above-ground structures.

Principle C – Support Firefighting Operations

BDM01-9.3

- C.7 Basements are addressed for means of escape and firefighting operations

Principle I – Reduce Fire Severity**BDM01-9.9**

- I.1 Compartmentation with enhanced fire resisting construction as BDM02
- I.2 Sprinkler protected to the LPC Sprinkler Rules 2015 and Technical Bulletins
- I.3 Alternative suppression agreed with insurers and Fire and Rescue Service
- I.4 Enhancements to Stability (R) for the primary structure as Principle H.1

- d. Although most **elements of structure** in a **single storey building** may not need **fire resistance**, **fire resistance** is needed if one of the following applies to the element.
- i. It is part of, or supports, an **external wall**, and there is provision in the guidance on requirement B4 to limit the extent of openings and other **unprotected areas** in the wall.
 - ii. It is part of, or supports, a **compartment wall**, including a wall that is common to two or more **buildings**.
 - iii. It supports a **gallery**.

Principle I – Reduce Fire Severity**BDM01-9.9**

- I.5 Protected zones aligned in roofs and external walls, supported by structure
- I.6 Fire resistance of protected and unprotected zones in roofs with openings
- I.7 Dimension protected zones in roofs with allowances for projections
- I.8 Openings in the roof not located within protected zones unless fire resisting
- I.10 Interfaces with fire stopping between roofs and internal compartment walls
- I.11 Alignment of cavity barriers with internal compartment walls and openings

B27 For the purposes of this paragraph, the ground **storey** of a **building** that has one or more **basement storeys** and no upper **storeys** may be considered as a **single storey building**. The **fire resistance** of the **basement storeys** should be that specified for basements.

Table B5 Limitations on the use of uninsulated glazed elements on escape routes. These limitations *do not* apply to glazed elements that satisfy the relevant insulation criterion, see Table B3

Position of glazed element	Maximum total glazed area in parts of a building with access to:			
	A single stair		More than one stair	
	Walls	Door leaf	Walls	Door leaf
Flats				
1. Within the enclosures of a protected entrance hall or protected landing, or within fire resisting separation shown in Section 3, Diagram 3.4.	Fixed fanlights only	Unlimited above 1100mm from floor	Fixed fanlights only	Unlimited above 1100mm from floor
Dwellinghouses				
2. Within either: a. the enclosures of a protected stairway b. fire resisting separation shown in Diagram 2.2.	Unlimited above 1100mm from floor or pitch of the stair	Unlimited	Unlimited above 1100mm from floor or pitch of the stair	Unlimited
3. Within fire resisting separation either: a. shown in Diagram 2.4 b. described in paragraph 2.16b.	Unlimited above 100mm from floor	Unlimited above 100mm from floor	Unlimited above 100mm from floor	Unlimited above 100mm from floor
4. Existing window between an attached/integral garage and the dwellinghouse.	Unlimited	Not applicable	Unlimited	Not applicable
5. Adjacent to an external escape stair (see paragraph 2.17 and Diagram 2.7) or roof escape route (see paragraph 2.13).	Unlimited	Unlimited	Unlimited	Unlimited
General (except dwellinghouses)				
6. Between residential/sleeping accommodation and a common escape route (corridor, lobby or stair).	Nil	Nil	Nil	Nil
7. Between a protected stairway ⁽¹⁾ and either: a. the accommodation b. a corridor that <i>is not</i> a protected corridor <i>other than in item 6 above</i> .	Nil	25% of door area	Unlimited above 1100mm ⁽²⁾	50% of door area
8. Between either: a. a protected stairway ⁽¹⁾ and a protected lobby or protected corridor b. accommodation and a protected lobby <i>other than in item 6 above</i> .	Unlimited above 1100mm from floor	Unlimited above 100mm from floor	Unlimited above 100mm from floor	Unlimited above 100mm from floor
9. Between the accommodation and a protected corridor that forms a dead end, <i>other than in item 6 above</i> .	Unlimited above 1100mm from floor	Unlimited above 100mm from floor	Unlimited above 1100mm from floor	Unlimited above 100mm from floor
10. Between accommodation and any other corridor, or sub-dividing corridors, <i>other than in item 6 above</i> .	Not applicable	Not applicable	Unlimited above 100mm from floor	Unlimited above 100mm from floor
11. Beside an external escape route.	Unlimited above 1100mm from floor	Unlimited above 1100mm from floor	Unlimited above 1100mm from floor	Unlimited above 1100mm from floor

Table B5 Continued

Position of glazed element	Maximum total glazed area in parts of a building with access to:			
	A single stair		More than one stair	
	Walls	Door leaf	Walls	Door leaf
12. Beside an external escape stair (see paragraph 3.68 and Diagram 3.11) or roof escape route (see paragraph 3.30).	Unlimited	Unlimited	Unlimited	Unlimited

NOTES:

Items 1 and 8 apply also to single storey buildings.

Fire resisting glass should be marked with the name of the manufacturer and the name of the product.

Further guidance can be found in *A Guide to Best Practice in the Specification and Use of Fire-resistant Glazed Systems* published by the Glass and Glazing Federation.

1. If the protected stairway is also a protected shaft or a firefighting stair (see Section 15), there may be further restrictions on the use of glazed elements.
2. Measured vertically from the landing floor level or the stair pitch line.
3. The 100mm limit is intended to reduce the risk of fire spreading from a floor covering.

Principle C – Support Firefighting Operations**BDM01-9.3**

- C.1 Evacuation, Fire, and Resilience Strategies for the Fire and Rescue Service
 C.3 Adopt BDM02 *Compartmentation and Sprinkler Rules* Revision 2 – 2022

Principle I – Reduce Fire Severity**BDM01-9.9**

- I.22 Glazing in compartment walls and floors of equivalent fire resistance
 I.26 Fire resisting construction is tested, installed, checked, and maintained

Principle Y – Keep Maintenance Commitments**BDM01-9.25**

- Y.1 Sprinklers serviced and maintained by BAFSA accredited contractors
 Y.17 Scrupulous records of inspection and maintenance are kept for insurers

Principle Z – Critically Review Experience**BDM01-9.26**

Review whether the aspects of resilience originally required of the asset were realised practically over time, and share lessons learned to strengthen a culture of disclosure which can inform insurable strategies for future development projects.

- Z.1 Long term relationship to undertake a Post-Occupancy Evaluation (POE)
 Z.2 Culture of full disclosure for lessons learned in public, not only on project
 Z.3 Success from one Resilience Strategy is repeated by strategists that follow
 Z.4 Adopt Strategy, Testing, Inspection, Certification, and Compliance (STICC)

Appendix C: Fire doorsets

- C1** All **fire doorsets** should have the performance shown in Table C1, based on one of the following.
- a. **Fire resistance** in terms of integrity, for a period of minutes, when tested to **BS 476-22**, e.g. FD 30. A suffix (S) is added for doorsets where restricted smoke leakage at ambient temperatures is needed.
 - b. As determined with reference to Commission Decision 2000/367/EC regarding the classification of the resistance to fire performance of construction products, construction works and parts thereof. All **fire doorsets** should be classified in accordance with **BS EN 13501-2**, tested to the relevant European method from the following.
 - i. **BS EN 1634-1.**
 - ii. **BS EN 1634-2.**
 - iii. **BS EN 1634-3.**

Principle I – Reduce Fire Severity

BDM01-9.9

- I.1 Compartmentation with enhanced fire resisting construction as BDM02
- I.17 Compartment walls and floors are Smoke Leakage (S) rated construction
- I.18 Accessible openings through compartmentation to maintain fire resistance
- I.19 Horizontal fire hatches and fire shutters (EIS) rated equal to floors
- I.20 Vertical fire curtains, fire shutters, and fire doors (EIS) rated equal to walls
- I.23 Access panels in compartment walls and floors of equivalent fire resistance
- I.26 Fire resisting construction is tested, installed, checked, and maintained

Principle Q – Follow Identified Standards

BDM01-9.17

Identify and closely follow standards for life safety and asset protection, avoiding selective “cherry picking” between standards, fully disclosing test reports and fire engineering assessments signed and dated by competent Fire Engineers.

- Q.4 Standards specified or referred to shall be purchased, read, and understood

Principle S – Complete Performance Tests

BDM01-9.19

- S.1 Specify project performance tests that shall be completed to a programme
- S.2 Schedule submittals identified in the project Specification, including tests
- S.4 United Kingdom Accreditation Service (UKAS) accredited test authorities

Principle Z – Critically Review Experience**BDM01-9.26**

- Z.2 Culture of full disclosure for lessons learned in public, not only on project
- Z.3 Success from one Resilience Strategy is repeated by strategists that follow
- Z.4 Adopt Strategy, Testing, Inspection, Certification, and Compliance (STICC)

- c. As determined with reference to European Parliament and Council Directive 95/16/EC (which applies to lifts that permanently serve **buildings** and constructions and specified safety components) on the approximation of laws of Member States relating to lifts ('Lifts Directive') implementing the Lifts Regulations 1997 (SI 1997/831) and calling upon the harmonised standard **BS EN 81-58**.

Principle C – Support Firefighting Operations**BDM01-9.3**

- C.1 Evacuation, Fire, and Resilience Strategies for the Fire and Rescue Service
- C.2 Consider fire engineering the whole building to BS 7974 Fire Safety series
- C.3 Adopt BDM02 *Compartmentation and Sprinkler Rules* Revision 2 – 2022
- C.9 Provision of protected escape stairs with evacuation and firefighting lifts
- C.10 Provision of protected lobbies to escape stairs with rising mains
- C.19 Fire and Rescue Service witnesses performance testing and receives reports
- C.26 Measures provide time to extinguish the fire beyond Evacuation Strategy

Principle Q – Follow Identified Standards**BDM01-9.17**

- Q.4 Standards specified or referred to shall be purchased, read, and understood

Principle W – Manage Fire Safety**BDM01-9.23**

- W.9 Personal Emergency Evacuation Plans (PEEPs) are established and practised
- W.10 Building owner or operator meets new building users and provides training

Principle Z – Critically Review Experience**BDM01-9.26**

- Z.2 Culture of full disclosure for lessons learned in public, not only on project
- Z.3 Success from one Resilience Strategy is repeated by strategists that follow
- Z.4 Adopt Strategy, Testing, Inspection, Certification, and Compliance (STICC)

- C2** The performance requirement is in terms of integrity (E) for a period of minutes. An additional classification of S_a is used for all doors where restricted smoke leakage at ambient temperatures is needed.

Principle I – Reduce Fire Severity**BDM01-9.9**

- I.1 Compartmentation with enhanced fire resisting construction as BDM02
- I.17 Compartment walls and floors are Smoke Leakage (S) rated construction
- I.18 Accessible openings through compartmentation to maintain fire resistance
- I.19 Horizontal fire hatches and fire shutters (EIS) rated equal to floors
- I.20 Vertical fire curtains, fire shutters, and fire doors (EIS) rated equal to walls
- I.21 Fitting of self-closing devices on fire doors without exception
- I.23 Access panels in compartment walls and floors of equivalent fire resistance

- C3** The requirement is for test exposure from each side of the doorset separately. The exception is lift doors, which are tested from the landing side only.

Principle Q – Follow Identified Standards**BDM01-9.17**

- Q.4 Standards specified or referred to shall be purchased, read, and understood

- C4** Any test evidence used to verify the **fire resistance** rating of a doorset or shutter should be checked to ensure both of the following.
- a. It adequately demonstrates compliance.
 - b. It is applicable to the **complete installed assembly**. Small differences in detail may significantly affect the rating.

Until relevant harmonised product standards are published, for the purposes of meeting the Building Regulations, products tested in accordance with **BS EN 1634-1** (with or without pre-fire test mechanical conditioning) that achieve the minimum performance in Table C1 will be deemed to satisfy the provisions.

Principle Z – Critically Review Experience**BDM01-9.26**

- Z.4 Adopt Strategy, Testing, Inspection, Certification, and Compliance (STICC)

- C5** All **fire doorsets**, including to **flat** entrances and between a **dwellingshouse** and an integral garage, should be fitted with a **self-closing device**, except for all of the following.
- a. **Fire doorsets** to cupboards.
 - b. **Fire doorsets** to service ducts normally locked shut.
 - c. **Fire doorsets** within **flats** and **dwellingshouses**.

Principle I – Reduce Fire Severity**BDM01-9.9**

- I.1 Compartmentation with enhanced fire resisting construction as BDM02
- I.17 Compartment walls and floors are Smoke Leakage (S) rated construction
- I.18 Accessible openings through compartmentation to maintain fire resistance
- I.19 Horizontal fire hatches and fire shutters (EIS) rated equal to floors
- I.20 Vertical fire curtains, fire shutters, and fire doors (EIS) rated equal to walls
- I.21 Fitting of self-closing devices on fire doors without exception
- I.23 Access panels in compartment walls and floors of equivalent fire resistance
- I.24 Building services access kept locked and checked by facilities managers
- I.26 Fire resisting construction is tested, installed, checked, and maintained

- C6** If a **self-closing device** would be considered to interfere with the normal approved use of the **building**, self-closing fire doors may be held open by one of the following.
- a. A fusible link, but not if the doorset is in an opening provided as a **means of escape** unless it complies with paragraph C7.
 - b. An **automatic release mechanism** activated by an automatic fire detection and alarm system.
 - c. A door closer delay device.
- C7** Two **fire doorsets** may be fitted in the same opening if each door is capable of closing the opening, so the total **fire resistance** is the sum of their individual resistances. If the opening is provided as a **means of escape**, both **fire doorsets** should be self-closing.
- If one **fire doorset** is capable of being easily opened by hand and has a minimum of 30 minutes' **fire resistance**, the other **fire doorset** should comply with both of the following.
- a. Be fitted with an automatic **self-closing device**.
 - b. Be held open by a fusible link.

Principle I – Reduce Fire Severity**BDM01-9.9**

- I.21 Fitting of self-closing devices on fire doors without exception

Principle R – Provide Reliable Detection**BDM01-9.18**

- R.2 Integration of other systems to activate the detection and alarm system

- C8** **Fire doorsets** often do not provide any significant insulation. Unless providing both integrity and insulation in accordance with Appendix B, Table B3, a maximum of 25% of the length of a **compartment wall** should consist of door openings.

Where it is practicable to maintain a clear space on both sides of the doorway, the above percentage may be greater.

Principle I – Reduce Fire Severity**BDM01-9.9**

- I.1 Compartmentation with enhanced fire resisting construction as BDM02
- I.19 Horizontal fire hatches and fire shutters (EIS) rated equal to floors
- I.20 Vertical fire curtains, fire shutters, and fire doors (EIS) rated equal to walls
- I.22 Glazing in compartment walls and floors of equivalent fire resistance
- I.26 Fire resisting construction is tested, installed, checked, and maintained

- C9** Rolling shutters should be capable of manual opening and closing for firefighting purposes (see Section 15). Rolling shutters across a **means of escape** should only be released by a heat sensor, such as a fusible link or electric heat detector, in the immediate vicinity of the door.

Unless a shutter is also intended to partially descend as part of a **boundary** to a smoke reservoir, shutters across a **means of escape** should not be closed by smoke detectors or a **fire alarm system**.

Principle C – Support Firefighting Operations**BDM01-9.3**

- C.1 Evacuation, Fire, and Resilience Strategies for the Fire and Rescue Service
- C.25 Fire and Rescue Services Act 2004 and NFCC National Operational Guidance
- C.26 Measures provide time to extinguish the fire beyond Evacuation Strategy

Principle R – Provide Reliable Detection**BDM01-9.18**

- R.2 Integration of other systems to activate the detection and alarm system

- C10** Unless shown to be satisfactory when tested as part of a **fire doorset** assembly, the essential components of any hinge on which a fire door is hung should be made entirely from materials that have a minimum melting point of 800°C.

Principle S – Complete Performance Tests**BDM01-9.19**

- S.1 Specify project performance tests that shall be completed to a programme

- C11** Except for doorsets listed in paragraph C12, all **fire doorsets** should be marked with one of the following fire safety signs, complying with **BS 5499-5**, as appropriate.
- a. To be kept closed when not in use – mark ‘Fire door keep shut’.
 - b. To be kept locked when not in use – mark ‘Fire door keep locked shut’.
 - c. Held open by an **automatic release mechanism** or free swing device – mark ‘Automatic fire door keep clear’.

All **fire doorsets** should be marked on both sides, except **fire doorsets** to cupboards and service ducts, which should be marked on the outside.

Principle Q – Follow Identified Standards**BDM01-9.17**

- Q.4 Standards specified or referred to shall be purchased, read, and understood

Principle X – Action Statutory Assessments**BDM01-9.24**

X.3 All building services access panels with fire resistance are kept locked

C12 The following fire doorsets are not required to comply with paragraph C11.

- a. Doors to and within flats and dwellinghouses.
- b. Bedroom doors in ‘residential (other)’ (purpose group 2(b)) premises.
- c. Lift entrance/landing doors.

Principle I – Reduce Fire Severity**BDM01-9.9**

I.21 Fitting of self-closing devices on fire doors without exception

I.24 Building services access kept locked and checked by facilities managers

C13 The performance of some doorsets set out in Table C1 is linked to the minimum periods of fire resistance for elements of structure given in Tables B3 and B4. Limitations on the use of uninsulated glazing in fire doorsets are given in Table B5.**Principle I – Reduce Fire Severity****BDM01-9.9**

I.22 Glazing in compartment walls and floors of equivalent fire resistance

C14 Recommendations for the specification, design, construction, installation and maintenance of fire doorsets constructed with non-metallic door leaves are given in **BS 8214**.

Guidance on timber fire resisting doorsets, in relation to the new European test standard, may be found in *Timber Fire Resisting Doorsets: Maintaining Performance Under the New European Test Standard* published by the Timber Research and Development Association (TRADA).

Guidance for metal doors is given in *Code of Practice for Fire Resisting Metal Doorsets* published by the Door and Shutter Manufacturers’ Association (DSMA).

Principle I – Reduce Fire Severity**BDM01-9.9**

I.11 Alignment of cavity barriers with internal compartment walls and openings

I.12 Inaccessible cavities within compartment walls and floors are risk managed

I.18 Accessible openings through compartmentation to maintain fire resistance

I.19 Horizontal fire hatches and fire shutters (EIS) rated equal to floors

I.20 Vertical fire curtains, fire shutters, and fire doors (EIS) rated equal to walls

I.26 Fire resisting construction is tested, installed, checked, and maintained

Principle O – Facilitate Simple Repair**BDM01-9.15**

O.1 Construction selected to be cost effectively repaired should it be damaged

Principle Q – Follow Identified Standards**BDM01-9.17**

- Q.4 Standards specified or referred to shall be purchased, read, and understood
- Q.6 Manage the need for project specific performance testing as Principle S

Principle S – Complete Performance Tests**BDM01-9.19**

- S.1 Specify project performance tests that shall be completed to a programme
- S.9 Welcome witnesses of critical project specific performance tests
- S.10 Full disclosure of third party certified test reports and assessments

Principle Y – Keep Maintenance Commitments**BDM01-9.25**

Inspect regularly, test and, when required, promptly maintain or replace structure, construction or building services systems over the life of the building, employing specialist operatives trained and supervised under third party certified schemes.

- Y.17 Scrupulous records of inspection and maintenance are kept for insurers

- C15** Hardware used on fire doors can significantly affect their performance in a fire. Notwithstanding the guidance in this approved document, guidance is available in *Hardware for Fire and Escape Doors* published by the Door and Hardware Federation (DHF) and Guild of Architectural Ironmongers (GAI).

Table C1 Provisions for fire doorsets

Position of door	Minimum fire resistance of door in terms of integrity (minutes) when tested to the relevant European standard ⁽¹⁾	Minimum fire resistance of door in terms of integrity (minutes) when tested to BS 476-22
1. In a compartment wall separating buildings	Same as for the wall in which the door is fitted, but a minimum of 60 minutes	Same as for the wall in which the door is fitted, but a minimum of 60 minutes
2. In a compartment wall:		
a. if it separates a flat from a space in common use	E 30 S _a ⁽²⁾	FD 30 S ⁽²⁾
b. enclosing a protected shaft forming a stairway wholly or partly above the adjoining ground in a building used for flats, other residential, assembly and recreation, or office purposes	E 30 S _a ⁽²⁾	FD 30 S ⁽²⁾
c. enclosing a protected shaft forming a stairway not described in (b) above	Half the period of fire resistance of the wall in which it is fitted, but 30 minutes minimum and with suffix S _a ⁽²⁾	Half the period of fire resistance of the wall in which it is fitted, but 30 minutes minimum and with suffix S ⁽²⁾
d. enclosing a protected shaft forming a lift or service shaft	Half the period of fire resistance of the wall in which it is fitted, but 30 minutes minimum	Half the period of fire resistance of the wall in which it is fitted, but 30 minutes minimum
e. not described in (a), (b), (c) or (d) above.	Same as for the wall in which it is fitted, but add S _a ⁽²⁾ if the door is used for progressive horizontal evacuation under the guidance to requirement B1	Same as for the wall in which it is fitted, but add S ⁽²⁾ if the door is used for progressive horizontal evacuation under the guidance to requirement B1
3. In a compartment floor	Same as for the floor in which it is fitted	Same as for the floor in which it is fitted

Table C1 Continued

Position of door	Minimum fire resistance of door in terms of integrity (minutes) when tested to the relevant European standard ⁽¹⁾	Minimum fire resistance of door in terms of integrity (minutes) when tested to BS 476-22
4. Forming part of the enclosures of:		
a. a protected stairway (except as described in item 9 or 11(b) below)	E 30 S _a ⁽²⁾	FD 30 S ⁽²⁾
b. a lift shaft (see paragraph 3.99b) that does not form a protected shaft in 2(b), (c) or (d) above.	E 30	FD 30
5. Forming part of the enclosure of:		
a. a protected lobby approach (or protected corridor) to a stairway	E 30 S _a ⁽²⁾	FD 30 S ⁽²⁾
b. any other protected corridor	E 20 S _a ⁽²⁾	FD 20 S ⁽²⁾
c. a protected lobby approach to a lift shaft (paragraphs 3.102 to 3.104).	E 30 S _a ⁽²⁾	FD 30 S ⁽²⁾
6. Giving access to an external escape route	E 30	FD 30
7. Sub-dividing:		
a. corridors connecting alternative exits	E 20 S _a ⁽²⁾	FD 20 S ⁽²⁾
b. dead-end portions of corridors from the remainder of the corridor.	E 20 S _a ⁽²⁾	FD 20 S ⁽²⁾
8. Any door within a cavity barrier	E 30	FD 30
9. Any door that forms part of the enclosure to a protected entrance hall or protected landing in a flat	E 20	FD 20
10. Any door that forms part of the enclosure:		
a. to a place of special fire hazard	E 30	FD 30
b. to ancillary accommodation in care homes (see paragraph 2.44 in Approved Document B Volume 2).	E 30	FD 30
11. In a dwellinghouse:		
a. between a dwellinghouse and a garage	E 30 S _a ⁽²⁾	FD 30 S ⁽²⁾
b. forming part of the enclosures to a protected stairway in a single family dwellinghouse	E 20	FD 20
c. within any fire resisting construction in a dwellinghouse not described elsewhere in this table.	E 20	FD 20

NOTES:

- Classified in accordance with **BS EN 13501-2**. National classifications do not necessarily equate with European classifications, therefore products cannot typically assume a European class unless they have been tested accordingly.
- Unless pressurisation techniques that comply with **BS EN 12101-6** are used, these doors should also comply with one of the following conditions.
 - Have a leakage rate not exceeding 3m³/m/hour (from head and jambs only) when tested at 25Pa under **BS 476-31.1**.
 - Meet the additional S_a classification when tested to **BS EN 1634-3**.

Principle C – Support Firefighting Operations**BDM01-9.3**

- C.22 Fire and Rescue Service is informed of non-compliances as Principle A.9
- C.23 Demonstration that maintenance commitments are kept as Principle Y
- C.24 Building owners or operators periodically meet for review as Principle Z

Principle I – Reduce Fire Severity**BDM01-9.9**

- I.1 Compartmentation with enhanced fire resisting construction as BDM02
- I.19 Horizontal fire hatches and fire shutters (EIS) rated equal to floors
- I.20 Vertical fire curtains, fire shutters, and fire doors (EIS) rated equal to walls
- I.22 Glazing in compartment walls and floors of equivalent fire resistance
- I.26 Fire resisting construction is tested, installed, checked, and maintained

Principle Z – Critically Review Experience**BDM01-9.26**

Review whether the aspects of resilience originally required of the asset were realised practically over time, and share lessons learned to strengthen a culture of disclosure which can inform insurable strategies for future development projects.

- Z.1 Long term relationship to undertake a Post-Occupancy Evaluation (POE)
- Z.2 Culture of full disclosure for lessons learned in public, not only on project
- Z.3 Success from one Resilience Strategy is repeated by strategists that follow
- Z.4 Adopt Strategy, Testing, Inspection, Certification, and Compliance (STICC)

Appendix D: Methods of measurement

Occupant number

- D1** The number of occupants of a room, storey, building or part of a building is either of the following.
- The maximum number of people it is designed to hold.
 - In buildings other than dwellings, the number of people calculated by dividing the area of a room or storey(s) (m²) by a floor space factor (m² per person) such as given in Table D1 for guidance.

Principle C – Support Firefighting Operations

BDM01-9.3

Consult with the Fire and Rescue Service to facilitate operations in pursuit of life safety with an emphasis on timely self-evacuation, understanding that rescue is a statutory obligation, but protection of the asset requires additional measures.

- Evacuation, Fire, and Resilience Strategies for the Fire and Rescue Service
- Consider fire engineering the whole building to BS 7974 Fire Safety series
- Adopt BDM02 *Compartmentation and Sprinkler Rules* Revision 2 – 2022
- Building owners or operators periodically meet for review as Principle Z

Principle G – Address Occupational Issues

BDM01-9.7

Address the design, construction, management, and rearrangement of the building to specific hazards and risks facing occupants as “Relevant Persons”, occupying either a building in an identified purpose group or a mixed-use facility.

- Evacuation and Fire Strategies consider occupants as “Relevant Persons”
- Resilience Strategy further considers occupants as “Relevant Persons”
- Purpose Groups in core document BDM02 are considered for the occupancy
- Material change of use shall be considered in consultation with insurers
- Building owners or operators periodically meet with insurers as Principle Z

Principle Z – Critically Review Experience

BDM01-9.26

Review whether the aspects of resilience originally required of the asset were realised practically over time, and share lessons learned to strengthen a culture of disclosure which can inform insurable strategies for future development projects.

- Long term relationship to undertake a Post-Occupancy Evaluation (POE)
- Culture of full disclosure for lessons learned in public, not only on project
- Success from one Resilience Strategy is repeated by strategists that follow
- Adopt Strategy, Testing, Inspection, Certification, and Compliance (STICC)

- D2** Counters and display units should be included when measuring area. All of the following should be *excluded*.
- a. Stair enclosures.
 - b. Lifts.
 - c. Sanitary accommodation.
 - d. Any other fixed part of the building structure.

Table D1 Floor space factors⁽¹⁾

Type of accommodation ⁽²⁾⁽³⁾	Floor space factor (m ² /person)
1. Standing spectator areas, bar areas (within 2m of serving point), similar refreshment areas	0.3
2. Amusement arcade, assembly hall (including a general purpose place of assembly), bingo hall, club, crush hall, dance floor or hall, venue for pop concerts and similar events and bar areas without fixed seating	0.5
3. Concourse or queuing area ⁽⁴⁾	0.7
4. Committee room, common room, conference room, dining room, licensed betting office (public area), lounge or bar (other than in (1) above), meeting room, reading room, restaurant, staff room or waiting room ⁽⁵⁾	1.0
5. Exhibition hall or studio (film, radio, television, recording)	1.5
6. Skating rink	2.0
7. Shop sales area ⁽⁶⁾	2.0
8. Art gallery, dormitory, factory production area, museum or workshop	5.0
9. Office	6.0
10. Shop sales area ⁽⁷⁾	7.0
11. Kitchen or library	7.0
12. Bedroom or study-bedroom	8.0
13. Bed-sitting room, billiards or snooker room or hall	10.0
14. Storage and warehousing	30.0
15. Car park	Two persons per parking space

NOTES:

1. As an alternative to using the values in the table, the floor space factor may be determined by reference to actual data taken from similar premises. Where appropriate, the data should reflect the average occupant density at a peak trading time of year.
2. Where accommodation is not directly covered by the descriptions given, a reasonable value based on a similar use may be selected.
3. Where any part of the building is to be used for more than one type of accommodation, the most onerous factor(s) should be applied. Where the building contains different types of accommodation, the occupancy of each different area should be calculated using the relevant space factor.
4. For detailed guidance on appropriate floor space factors for concourses in sports grounds refer to *Concourses* published by the Football Licensing Authority.
5. Alternatively the occupant number may be taken as the number of fixed seats provided, if the occupants will normally be seated.
6. Shops excluding those under item 10, but including: supermarkets and department stores (main sales areas), shops for personal services, such as hairdressing, and shops for the delivery or collection of goods for cleaning, repair or other treatment or for members of the public themselves carrying out such cleaning, repair or other treatment.
7. Shops (excluding those in covered shopping complexes but including department stores) trading predominantly in furniture, floor coverings, cycles, prams, large domestic appliances or other bulky goods, or trading on a wholesale self-selection basis (cash and carry).

Travel distance

D3 Travel distance is measured as the shortest route. Both of the following should be observed.

- If there is fixed seating or other fixed obstructions, the shortest route is along the centre line of the seatways and gangways.
- If the route includes a stair, the shortest route is along the pitch line on the centre line of travel.

Width

D4 Width is measured according to the following.

- For a **door (or doorway)**, the clear width when the door is open (Diagram D1).
- For an **escape route**, either of the following.
 - When the route is defined by walls: the width at 1500mm above finished floor level.
 - Elsewhere: the minimum width of passage available between any fixed obstructions.
- For a **stair**, the clear width between the walls or balustrades. On **escape routes** and stairs, handrails and strings intruding into the width by a maximum of 100mm on each side may be ignored. Rails used for guiding a stair-lift may be ignored, but it should be possible to park the lift's chair or carriage in a position that does not obstruct the stair or landing.

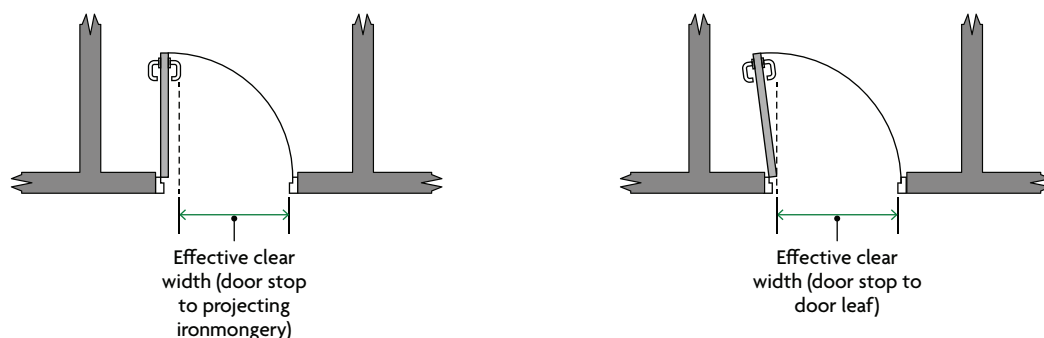
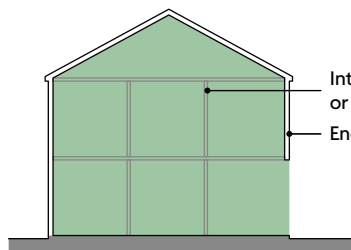
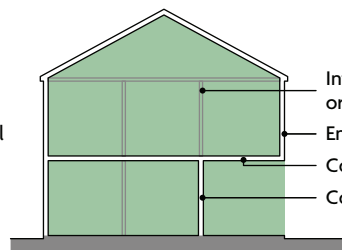

Diagram D1 Measurement of door width

Building dimensions



a. Cubic capacity of a building



b. Cubic capacity of compartments or separated part of a building

In every case measure the volume contained by all of the following.

- Under surface of roof.
- Upper surface of lowest floor.
- Inner surface of enclosing walls. When there is not an outer enclosing wall, measure to the outermost edge of the floor slab.

The measured volume should include internal walls and partitions.

Diagram D2 Cubic capacity

a. Surface area: roofs and rooflights

In each case measure the visible area

Measure from outermost point of roof at eaves or verge

If a lean-to roof, measure from the face of wall to the outermost point of roof

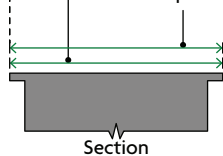

i. Flat or monopitch roof

Lowest point of roof slope at eaves

Highest point of roof slope

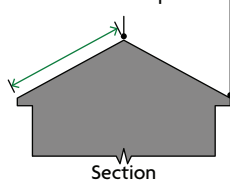

ii. Double pitch roof

If a hipped roof, measure to outermost point of roof at base area

Outermost point of roof

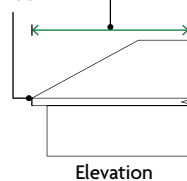

Roof sheeting

Rooflight

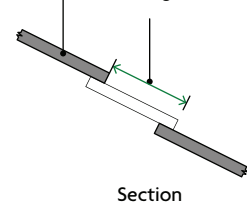

iii. Rooflight

b. Floor area:

Room, garage, conservatory or outbuilding, measure to inner surface of enclosing walls



c. Floor area:

Storey, part or compartment, measure to inner surface of enclosing walls and include internal walls and partitions



When there is not an outer enclosing wall, measure to the outermost edge of the floor slab

Diagram D3 Area

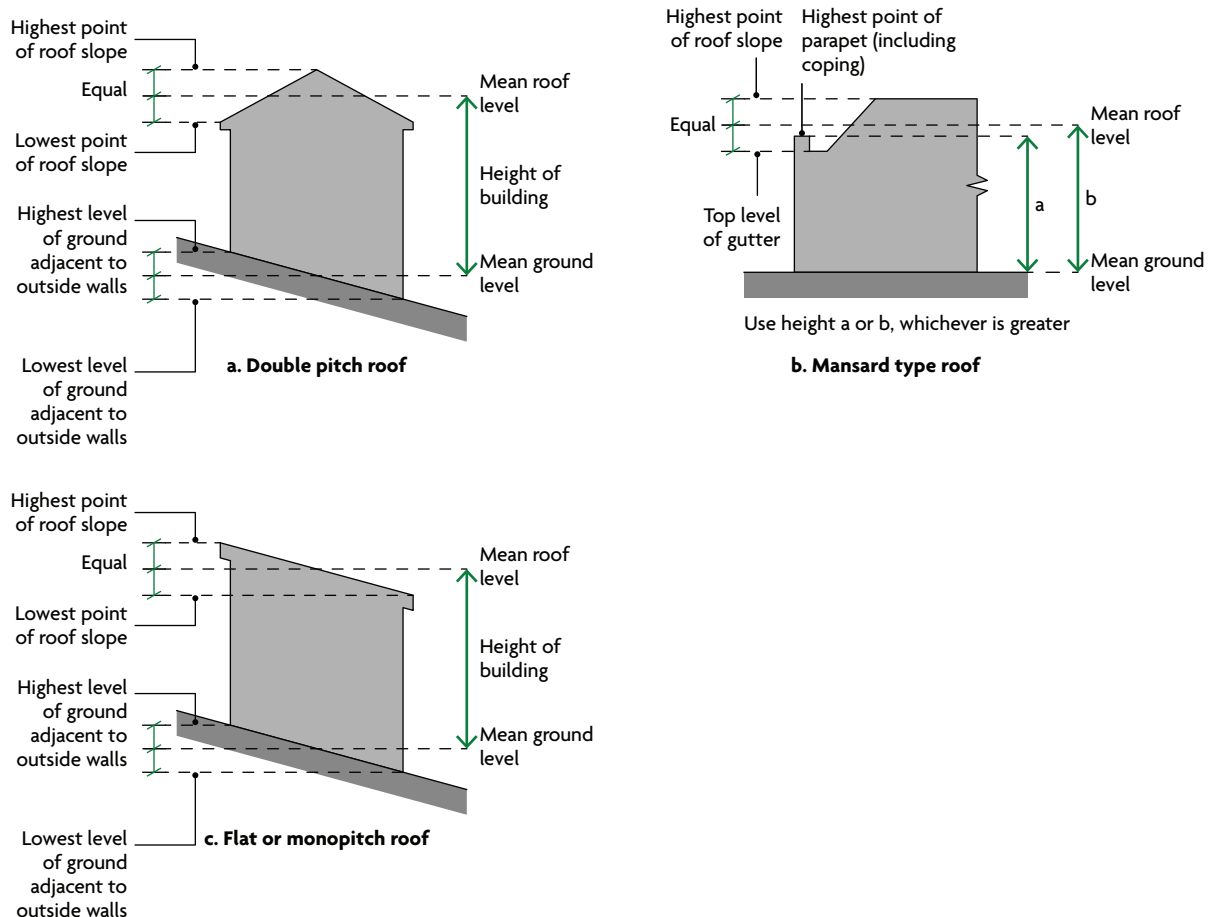
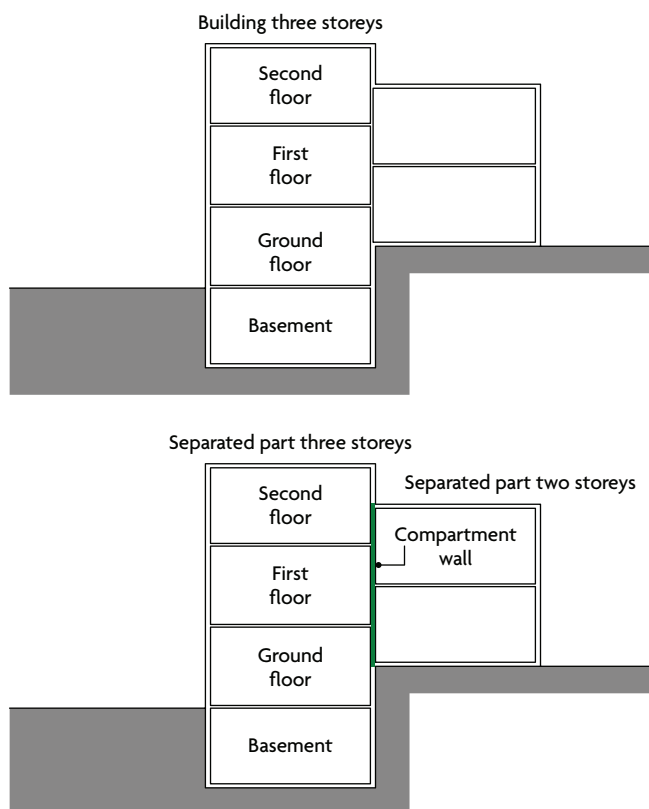

Diagram D4 Height of building

Principle I – Reduce Fire Severity

BDM01-9.9

I.1 Compartmentation with enhanced fire resisting construction as BDM02



To count the number of storeys in a building, or in a separated part of a building, count only at the position which gives the greatest number and exclude any basement storeys.

NOTES:

1. In assembly buildings (purpose group 5), a gallery is included as a storey, but not if it is a loading gallery, fly gallery, stage grid, lighting bridge, or any gallery provided for similar purposes, or for maintenance and repair.
2. In other purpose group buildings, galleries are not counted as a storey.
3. For the definition of basement, see Appendix A.

Diagram D5 Number of storeys

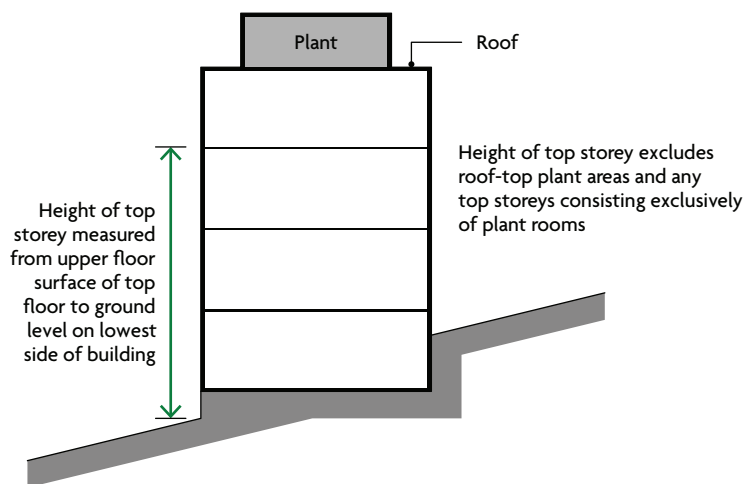

Diagram D6 Height of top storey in building

Principle I – Reduce Fire Severity

BDM01-9.9

I.1 Compartmentation with enhanced fire resisting construction as BDM02

Free area of smoke ventilators

- D5** The free area of a smoke ventilator should be measured by either of the following.
- The declared aerodynamic free area in accordance with **BS EN 12101-2**.
 - The total unobstructed cross-sectional area (geometric free area), measured in the plane where the area is at a minimum and at right angles to the direction of air flow (Diagram D7).

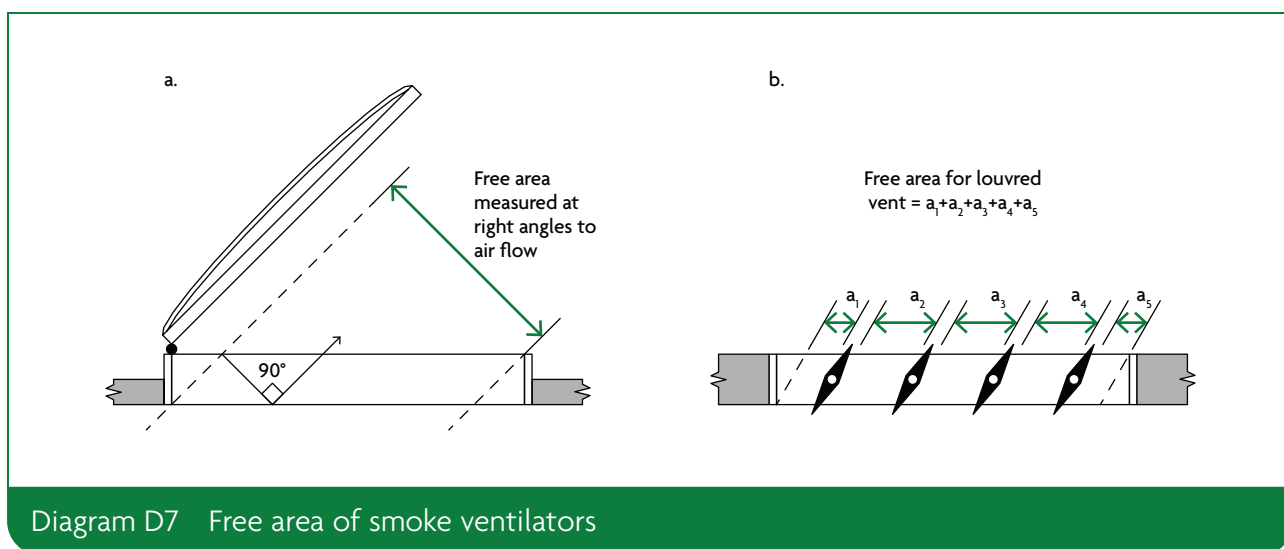

Principle M – Expect Adverse Weather

BDM01-9.13

M.7 Computational Fluid Dynamics studies of the smoke control system

Principle Q – Follow Identified Standards

BDM01-9.17

Q.4 Standards specified or referred to shall be purchased, read, and understood

Q.6 Manage the need for project specific performance testing as Principle S

Principle S – Complete Performance Tests

BDM01-9.19

S.1 Specify project performance tests that shall be completed to a programme

Appendix E: Sprinklers

Sprinkler systems

- E1** Sprinkler systems installed in **buildings** can reduce the risk to life and significantly reduce the degree of damage caused by fire within a **building**.

Principle C – Support Firefighting Operations

BDM01-9.3

C.1 Evacuation, Fire, and Resilience Strategies for the Fire and Rescue Service

Principle I – Reduce Fire Severity

BDM01-9.9

- I.1 Compartmentation with enhanced fire resisting construction as BDM02
- I.2 Sprinkler protected to the LPC Sprinkler Rules 2015 and Technical Bulletins
- I.3 Alternative suppression agreed with insurers and Fire and Rescue Service

- E2** Further recommendations for the provision of sprinklers are provided in the following sections:

Volume 1 – Dwellings

Functional requirement	Paragraph	Title
B1	2.6	Dwellinghouses with two or more storeys more than 4.5m above ground level
B1	2.23	Loft conversions
B1	3.21	Internal planning of multi-storey flats
B3	Table B4	Minimum periods of fire resistance
B3	7.4	Sprinklers
B4	11.15	Unprotected areas and fire resistance – portal frames
B4	11.21	Methods for calculating acceptable unprotected area – sprinkler systems
B5	15.7	Provision of firefighting shafts

Volume 2 – Buildings other than dwellings

Functional requirement	Paragraph	Title
B1	2.46	Residential care homes – sprinkler systems
B1	3.21	Width of escape stairs – phased evacuation
B1	5.46	Shop store rooms
B3	7.7	Raised storage areas
B3	Table 8.1	Maximum dimensions of building or compartment
B3	Table B4	Minimum periods of fire resistance
B3	8.14	Sprinklers
B4	13.16	Unprotected areas and fire resistance – portal frames
B4	13.22	Methods for calculating acceptable unprotected area – sprinkler systems
B5	17.8	Location of firefighting shafts
B5	18.11	Provision of smoke outlets – mechanical smoke extract

Design of sprinkler systems

- E3** Where required, sprinkler systems should be provided throughout the **building** or **separated part**, unless acting as a compensatory feature to address a specific risk. They should be designed and installed in accordance with the following.
- For residential **buildings**, the requirements of **BS 9251**.
 - For non-residential **buildings**, or residential **buildings** outside the scope of **BS 9251**, the requirements of **BS EN 12845**, including the relevant hazard classification together with additional measures to improve system reliability and availability as described in Annex F of the standard.

NOTE: Any sprinkler system installed to satisfy the requirements of Part B of the Building Regulations should be provided with additional measures to improve system reliability and availability and is therefore to be regarded as a life safety system. However, there may be some circumstances in which additional measures to improve system reliability and availability specified in Annex F of **BS EN 12845** are inappropriate or unnecessary.

Principle I – Reduce Fire Severity

BDM01-9.9

- Sprinkler protected to the LPC Sprinkler Rules 2015 and Technical Bulletins
- Alternative suppression agreed with insurers and Fire and Rescue Service

Principle Q – Follow Identified Standards

BDM01-9.17

- Standards specified or referred to shall be purchased, read, and understood
- Manage the need for project specific performance testing as Principle S

- E4** If the provisions in a building vary from those in this document, sprinkler protection can also sometimes be used as a compensatory feature.

BS 9251 makes additional recommendations when sprinklers are proposed as compensatory features.

Principle I – Reduce Fire Severity

BDM01-9.9

I.1 Compartmentation with enhanced fire resisting construction as BDM02

Water supplies and pumps

- E5** For non-residential sprinkler systems designed and installed to **BS EN 12845**, water supplies should consist of either of the following.

- a. Two single water supplies complying with clause 9.6.1, independent of each other.
- b. Two stored water supplies meeting all of the following conditions.
 - i. Gravity or suction tanks should satisfy all the requirements of clause 9.6.2(b), other than capacity.
 - ii. Any pump arrangements should comply with clause 10.2.
 - iii. In addition to meeting the requirements for inflow, either of the following should apply.
 - The capacity of each tank should be at least half the specified minimum water volume of a single full capacity tank, appropriate to the hazard.
 - One tank should be at least equivalent to half the specified water volume of a single full capacity tank, and the other shall not be less than the minimum volume of a reduced capacity tank (see clause 9.3.4) appropriate to the hazard.

The total capacity of the water supply in (iii), including any inflow for a reduced capacity tank, should be at least that of a single full holding capacity tank that complies with Table 9, Table 10 or clause 9.3.2.3, as appropriate to the hazard and pipework design.

- E6** For the systems described in paragraph E5, both of the following apply if pumps are used to draw water from two tanks.

- a. Each pump should be able to draw water from either tank.
- b. Any one pump, or either tank, should be able to be isolated.

The sprinkler water supplies should not be used as connections for other services or other fixed firefighting systems.

Principle C – Support Firefighting Operations

BDM01-9.3

C.22 Fire and Rescue Service is informed of non-compliances as Principle A.9

C.23 Demonstration that maintenance commitments are kept as Principle Y

C.24 Building owners or operators periodically meet for review as Principle Z

Principle I – Reduce Fire Severity

BDM01-9.9

I.2 Sprinkler protected to the LPC Sprinkler Rules 2015 and Technical Bulletins

Principle Y – Keep Maintenance Commitments**BDM01-9.25**

Inspect regularly, test and, when required, promptly maintain or replace structure, construction or building services systems over the life of the building, employing specialist operatives trained and supervised under third party certified schemes.

- Y.1 Sprinklers serviced and maintained by BAFSA accredited contractors
- Y.17 Scrupulous records of inspection and maintenance are kept for insurers

Principle Z – Critically Review Experience**BDM01-9.26**

Review whether the aspects of resilience originally required of the asset were realised practically over time, and share lessons learned to strengthen a culture of disclosure which can inform insurable strategies for future development projects.

- Z.1 Long term relationship to undertake a Post-Occupancy Evaluation (POE)
- Z.2 Culture of full disclosure for lessons learned in public, not only on project
- Z.3 Success from one Resilience Strategy is repeated by strategists that follow
- Z.4 Adopt Strategy, Testing, Inspection, Certification, and Compliance (STICC)

Appendix F: Standards referred to

European Standards

NOTE: All the British and European Standards can be purchased at the following address: <https://shop.bsigroup.com/>. Alternatively access to the British and European Standards may be gained at public reference libraries.

BS EN 54 Fire detection and fire alarm systems

BS EN 54-7 Smoke detectors. Point smoke detectors that operate using scattered light, transmitted light or ionization [2018]

BS EN 54-11 Manual call points [2001]

BS EN 81 Safety rules for the construction and installation of lifts

BS EN 81-20 Lifts for the transport of persons and goods. Passenger and goods passenger lifts [2014]

BS EN 81-58 Examination and tests. Landing doors fire resistance test [2018]

BS EN 81-72 Particular applications for passenger and goods passenger lifts. Firefighters lifts [2015]

BS EN ISO 306 Plastics. Thermoplastic materials. Determination of Vicat softening temperature (VST) [2013]

BS EN 520 Gypsum plasterboards. Definitions, requirements and test methods [2004 + A1 2009]

BS EN 1125 Building hardware. Panic exit devices operated by a horizontal bar, for use on escape routes. Requirements and test methods [2008]

BS EN 1155 Building hardware. Electrically powered hold-open devices for swing doors. Requirements and test methods [1997]

BS EN 1366 Fire resistance tests for service installations

BS EN 1366-2 Fire dampers [2015]

BS EN 1366-8 Smoke extraction ducts [2004]

BS EN 1634 Fire resistance and smoke control tests for door and shutter assemblies, openable windows and elements of building hardware

BS EN 1634-1 Fire resistance test for door and shutter assemblies and openable windows [2014 + A1 2018]

BS EN 1634-2 Fire resistance characterisation test for elements of building hardware [2008]

BS EN 1634-3 Smoke control test for door and shutter assemblies [2004]

BS EN 1993-1-2 Eurocode 3. Design of steel structures. General rules. Structural fire design [2005]

BS ISO 3864-1 Graphical symbols. Safety colours and safety signs. Design principles for safety signs and safety markings [2011]

BS EN 12101 Smoke and heat control systems

BS EN 12101-2 Natural smoke and heat exhaust ventilators [2017]

BS EN 12101-3 Specification for powered smoke and heat control ventilators (Fans) [2015]

BS EN 12101-6 Specification for pressure differential systems. Kits [2005]

BS EN 12845 Fixed firefighting systems. Automatic sprinkler systems. Design, installation and maintenance [2015]

BS EN 13238 Reaction to fire tests for building products. Conditioning procedures and general rules for selection of substrates [2010]

BS EN 13501 Fire classification of construction products and building elements

BS EN 13501-1 Classification using data from reaction to fire tests [2018]

BS EN 13501-2 Classification using data from fire resistance tests, excluding ventilation services [2016]

BS EN 13501-3 Classification using data from fire resistance tests on products and elements used in building service installations: fire resisting ducts and fire dampers [2005 + A1 2009]

BS EN 13501-4 Classification using data from fire resistance tests on components of smoke control systems [2016]

BS EN 13501-5 Classification using data from external fire exposure to roof tests [2016]

BS EN 14306 Thermal insulation products for building equipment and industrial installations. Factory made calcium silicate (CS) products. Specification [2015]

BS EN 14604 Smoke alarm devices [2005]

BS EN 15102 Decorative wall coverings. Roll and panel form [2007 + A1 2011]

BS EN 15650 Ventilation for buildings. Fire dampers [2010]

BS EN 15725 Extended application reports on the fire performance of construction products and building elements [2010]

BS EN 50200 Method of test for resistance to fire of unprotected small cables for use in emergency circuits [2015]

British Standards

BS 476 Fire tests on building materials and structures

BS 476-3 Classification and method of test for external fire exposure to roofs [2004]

BS 476-6 Method of test for fire propagation for products [1989 + A1 2009]

BS 476-7 Method of test to determine the classification of the surface spread of flame of products [1997]

BS 476-8 Test methods and criteria for the fire resistance of elements of building construction [1972]

BS 476-11 Method for assessing the heat emission from building materials [1982]

BS 476-20 Method for determination of the fire resistance of elements of construction (general principles) [1987]

BS 476-21 Methods for determination of the fire resistance of loadbearing elements of construction [1987]

BS 476-22 Methods for determination of the fire resistance of non-loadbearing elements of construction [1987]

BS 476-23 Methods for determination of the contribution of components to the fire resistance of a structure [1987]

BS 476-24 Method for determination of the fire resistance of ventilation ducts [1987]

BS 476-31.1 Methods for measuring smoke penetration through doorsets and shutter assemblies. Method of measurement under ambient temperature conditions [1983]

BS 2782-0 Methods of testing. Plastics. Introduction [2011]

BS 3251 Specification. Indicator plates for fire hydrants and emergency water supplies [1976]

BS 4422 Fire. Vocabulary [2005]

BS 4514 Unplasticized PVC soil and ventilating pipes of 82.4mm minimum mean outside diameter, and fittings and accessories of 82.4mm and of other sizes. Specification [2001]

BS 5255 Specification for thermoplastics waste pipe and fittings [1989]

BS 5266-1 Emergency lighting. Code of practice for the emergency lighting of premises [2016]

BS 5395-2 Stairs, ladders and walkways. Code of practice for the design of helical and spiral stairs [1984]

BS 5438 Methods of test for flammability of textile fabrics when subjected to a small igniting flame applied to the face or bottom edge of vertically oriented specimens [1989]

BS 5446-2 Fire detection and fire alarm devices for dwellings. Specification for heat alarms [2003]

BS 5499 Graphical symbols and signs

BS 5499-4 Safety signs. Code of practice for escape route signing [2013]

BS 5499-5 Safety signs, including fire safety signs. Signs with specific safety meanings [2002]

BS 5839 Fire detection and fire alarm systems for buildings

BS 5839-1 Code of practice for system design, installation, commissioning and maintenance of systems in non-domestic premises [2017]

BS 5839-2 Specification for manual call points [1983]

BS 5839-3 Specification for automatic release mechanisms for certain fire protection equipment [1988]

BS 5839-6 Code of practice for the design, installation, commissioning and maintenance of fire detection and fire alarm systems in domestic premises [2019]

BS 5839-8 Code of practice for the design, installation, commissioning and maintenance of voice alarm systems [2013]

BS 5839-9 Code of practice for the design, installation, commissioning and maintenance of emergency voice communication systems [2011]

BS 5867-2 Fabrics for curtains and drapes. Flammability requirements. Specification [2008]

BS 5906 Waste management in buildings. Code of practice [2005]

BS 7157 Method of test for ignitability of fabrics used in the construction of large tented structures [1989]

BS 7273 Code of practice for the operation of fire protection measures

BS 7273-4 Actuation of release mechanisms for doors [2015]

BS 7346-7 Components for smoke and heat control systems. Code of practice on functional recommendations and calculation methods for smoke and heat control systems for covered car parks [2013]

BS 7974 Application of fire safety engineering principles to the design of buildings. Code of practice [2019]

BS 8214 Timber-based fire door assemblies. Code of practice [2016]

BS 8313 Code of practice for accommodation of building services in ducts [1997]

BS 8414 Fire performance of external cladding systems

BS 8414-1 Test method for non-loadbearing external cladding systems applied to the masonry face of a building [2015 + A1 2017]

BS 8414-2 Test method for non-loadbearing external cladding systems fixed to and supported by a structural steel frame [2015 + A1 2017]

BS 8519 Selection and installation of fire-resistant power and control cable systems for life safety and fire-fighting applications. Code of practice [2010]

BS 8629 Code of practice for the design, installation, commissioning and maintenance of evacuation alert systems for use by fire and rescue services in buildings containing flats [2019]

BS 9251 Fire sprinkler systems for domestic and residential occupancies. Code of practice [2014]

BS 9252 Components for residential sprinkler systems. Specification and test methods for residential sprinklers [2011]

BS 9990 Non automatic fire-fighting systems in buildings. Code of practice [2015]

BS 9991 Fire safety in the design, management and use of residential buildings. Code of practice [2015]

BS 9999 Fire safety in the design, management and use of buildings. Code of practice [2017]

Appendix G: Documents referred to

Legislation

(available via www.legislation.gov.uk)

Education Act 1996

Gas Safety (Installation and Use) Regulations 1998
(SI 1998/2451)

Lifts Regulations 1997 (SI 1997/831)

Pipelines Safety Regulations 1996 (SI 1996/825)

Prison Act 1952

Safety of Sports Grounds Act 1975

Regulatory Reform (Fire Safety) Order 2005
(SI 2005/1541)

Commission Decision 2000/367/EC of 3 May 2000
implementing Council Directive 89/106/EEC

Commission Decision 2000/553/EC of 6 September
2000 implementing Council Directive 89/106/EEC

European Parliament and Council Directive 95/16/
EC

Other documents

Publications

Association for Specialist Fire Protection (ASFP)
(www.asfp.org.uk)

ASFP Red Book – *Fire-Stopping: Linear Joint Seals, Penetration Seals and Cavity Barriers*,
Fourth Edition

ASFP Grey Book – *Volume 1: Fire Dampers (European Standards)*, Second Edition

ASFP Blue Book British Standard version – *Fire Resisting Ductwork, Tested to BS 476 Part 24*,
Third Edition

ASFP Blue Book European version – *Fire Resisting Ductwork, Classified to BS EN 13501 Parts 3 and 4*,
First Edition

Ensuring Best Practice for Passive Fire Protection in Buildings, Second Edition [2014]

Building Research Establishment Limited (BRE)
(www.bre.co.uk)

BRE report (BR 135) *Fire Performance of External Thermal Insulation for Walls of Multi-storey Buildings*, Third Edition [2013]

BRE report (BR 187) *External Fire Spread: Building Separation and Boundary Distances*, Second Edition [2014]

BRE Digest 208 *Increasing the Fire Resistance of Existing Timber Floors* [1988]

BRE report (BR 274) *Fire Safety of PTFE-based Materials Used in Buildings* [1994]

Department for Communities and Local Government

(www.gov.uk/government/publications/fire-performance-of-green-roofs-and-walls)

Fire Performance of Green Roofs and Walls [2013]

Department for Education

(www.dfes.gov.uk)

Building Bulletin (BB) 100: *Design for Fire Safety in Schools* [2007]

Department of Health

(www.dh.gov.uk)

Health Technical Memorandum (HTM) 05-02: *Firecode. Guidance in Support of Functional Provisions (Fire Safety in the Design of Healthcare Premises)* [2015]

HTM 88: *Guide to Fire Precautions in NHS Housing in the Community for Mentally Handicapped (or Mentally Ill) People*

Door and Hardware Federation (DHF) and Guild of Architectural Ironmongers (GAI)

(www.firecode.org.uk)

Hardware for Fire and Escape Doors [2012]

Door and Shutter Manufacturers' Association (DSMA)

(www.dhfonline.org.uk)

Code of Practice for Fire Resisting Metal Doorsets [2010]

Fire Protection Association (FPA)

(www.thefpa.co.uk)

RISCAuthority Design Guide for the Fire Protection of Buildings [2005]

Football Licensing Authority

(www.flaweb.org.uk/home.php)

Concourses [2006]

Glass and Glazing Federation (GGF)

(www.ggf.org.uk)

A Guide to Best Practice in the Specification and Use of Fire-resistant Glazed Systems [2011]

Health and Safety Executive (HSE)

(www.hse.gov.uk)

Safety Signs and Signals: The Health and Safety Regulations 1996. Guidance on Regulations, L64 [2015]

HM Prison and Probation Service (HMPPS)

(www.hmpps.intranet.org.uk/uploads/HMPPSFireSafetyDesignGuide.pdf)

Custodial Premises Fire Safety Design Guide

Passive Fire Protection Forum (PFPF)

(<https://asfp.org.uk/page/Publicationslist>)

Guide to Undertaking Technical Assessments of the Fire Performance of Construction Products Based on the Fire Test Evidence [2021]

Sports Grounds Safety Authority

(<https://sgsa.org.uk/>)

Guide to Safety at Sports Grounds [2007]

Steel Construction Institute (SCI)

(<https://steel-sci.com>)

SCI Publication P288 *Fire Safe Design: A New Approach to Multi-storey Steel-framed Buildings*, Second Edition [2006]

SCI Publication P313 *Single Storey Steel Framed Buildings in Fire Boundary Conditions* [2002]

Timber Research and Development Associations (TRADA)

(www.trada.co.uk)

Timber Fire Resisting Doorsets: Maintaining Performance under the New European Test Standard [2002]

Index

A

Access floors

See Platform floors

Access for fire service

See Fire service facilities

Accessibility 0.8, 3.107, 17.4

Access panels

Drainage and water supply pipes Diagram 9.1

Access rooms

Definition Appendix A

Means of escape from inner rooms 2.12, 3.8

Accreditation

Installers page iii, Appendix B5

Air changes

See Ventilation

Air circulation systems for heating, etc.

Dwellinghouses with a floor more than 4.5m
above ground level 2.8–2.9

Multi-storey flats 3.23

Air conditioning 9.6–9.17

See also Ventilation

Air exhaust terminals 9.6

Alarm systems

See Fire detection and alarm systems

Alterations

Material alteration 1.8–1.9

Alternative approaches 0.9

Alternative escape routes

Cavity barriers 8.6

Definition Appendix A

Dwellinghouses with floor more than 4.5m above
ground level 2.5–2.6

Flats 3.26–3.27, 3.59

Alternative exits

Common balconies 3.12

Definition Appendix A

Divided corridors Table C1

Dwellinghouses with floor more than 4.5m above
ground level Diagram 2.4

Flats

Multi-storey flats 3.21, 3.22, Diagrams 3.5 to 3.6

Single storey 3.19, Diagram 3.4

Galleries 2.15, 3.13

Alternative supply of water 14.12–14.13

Ancillary accommodation 3.28, 3.37, 3.73–3.75

Appliance ventilation ducts 9.23

Definition Appendix A

Approved Documents page i

Architraves

Definition of wall and ceiling 4.3, 4.6

Area measurement Diagram D3

Assembly and recreation purpose group

Table 0.1

Atria 7.20

Definition Appendix A

Automatic doors 3.98

See also Automatic release mechanisms; Self-
closing devices

Automatic fire detection and alarm systems

See Fire detection and alarm systems

Automatic release mechanisms

Definition Appendix A

Fire and smoke dampers 9.14, 9.22

Fire safety signs Appendix C11

Self-closing fire doors Appendix C6

See also Self-closing devices

B

Back gardens

Means of escape 2.10, Diagram 2.5

Balconies

Escape routes 3.29

Resisting fire spread 10.10–10.11

Means of escape 2.14, 3.11–3.12

See also Common balconies

Basement storeys

Definition Appendix A

Escape stairs 3.82

Firefighting shafts 15.3

Fire resistance Appendix B27, Table B4

Lifts 3.102, 3.104

Means of escape 2.16, 3.9, 3.71–3.72

Smoke outlets 16.2–16.3

Bathrooms

Fire doorsets Diagram 3.2

Inner rooms 2.11, 3.7

Beams

Fire resistance Table B3

Openings for 5.9, 7.6

Boiler rooms 3.73

Boundaries

Definition Appendix A

See also Notional boundaries; Relevant boundaries; Separation distances

British Standards Appendix F

BS 476-3 Table B2

BS 476-6 Table B1

BS 476-7 Appendix B13, Table B1

BS 476-20 to 21 Table B3

BS 476-22 Table B3, Appendix C1, Table C1

BS 476-23 to 24 Table B3

BS 476-31.1 Table C1

BS 2782 Appendix B13

BS 2782-0 Appendix B13

BS 3251 14.10

BS 4422 Appendix A

BS 4514 9.5, Table 9.1

BS 5255 9.5, Table 9.1

BS 5266-1 3.24, 3.44, 3.48

BS 5395-2 3.86

BS 5438 Appendix B13

BS 5446-2 1.3

BS 5499-4 3.45

BS 5499-5 Appendix C11

BS 5839-1 3.48, 16.12, Diagram 9.4

BS 5839-3 9.22

BS 5839-6 1.1, 1.4, 1.6, 1.7

BS 5867-2 Appendix B13

BS 5906 3.55

BS 7157 4.8

BS 7273 1.15

BS 7273-4 3.92

BS 7974 0.13

BS 8214 Appendix C14

BS 8313 7.28

BS 8414-1 10.3

BS 8414-2 10.3

BS 8519 3.48

BS 8629 15.17

BS 9251 2.6, Appendix E3, Appendix E4

BS 9990 13.5, 14.5, 14.11

BS 9991 3.29

BS 9999 7.20, 15.8, 15.11, 17.5, Diagram 15.1

BS EN 54-7 9.22

BS EN 81-20 15.11

BS EN 81-58 Appendix C1

BS EN 81-72 15.11

BS EN 520 Appendix B9

BS EN 1366-2 Diagram 9.4

BS EN 1634-1 Appendix C1, Appendix C4

BS EN 1634-2 Appendix C1

BS EN 1634-3 Appendix C1, Table C1

BS EN 1993-1-2 Table B4

BS EN 12101-2 Appendix D5

BS EN 12101-3 16.12

BS EN 12101-6 3.54, Table C1

BS EN 12845 Appendix E3, Appendix E5

BS EN 13238 Appendix B8

BS EN 13501-1 page 76, Appendix B6, Appendix B10, Table B1

BS EN 13501-2 Appendix B22, Appendix B25, Appendix C1, Diagram 9.3, Table B3, Table C1

BS EN 13501-3 Appendix B22, Appendix B25, Diagrams 9.3 to 9.4, Table B3

BS EN 13501-4 Appendix B22, Appendix B25, Table B3

BS EN 13501-5 Appendix B16 to B18, Table B2

BS EN 14306 Appendix B9

BS EN 14604 1.2

BS EN 15102 Table 4.1

BS EN 15650 9.20–9.21

BS EN 15725 Appendix B4

BS EN 50200 3.47

BS EN ISO 306 Appendix B11

Building control body page ii

Definition Appendix A

Building dimensions

Measurement methods Diagrams D2 to D6

Building Regulations 2010 pages i–ii

Buildings of architectural or historical interest

0.10, 2.22

Building work page ii

Bungalows

See Single storey buildings

C

Cables

See Electrical wiring

Canopies 11.12–11.13, Diagram 11.6

Car parks

Air extraction systems 9.10

Covered 3.28, 3.73

Enclosed

Lifts 3.102

Smoke ventilation 3.75
 Escape stairs serving 3.73, 3.75
 Minimum periods of fire resistance Table B4
 Recessed car parking areas Diagram A1
 Sprinkler systems 16.11

Cavities 5.16
 Definition Appendix A
 Fire resisting ceilings below Diagram 8.3
See also Cavity barriers; Cavity walls

Cavity barriers
 Alternative escape routes 8.6
 Cavity walls excluded Diagram 5.3
 Construction and fixings 5.20–5.23, 8.8–8.9
 Definition Appendix A
 Double-skinned insulated roof sheeting 5.14, 7.17, 8.7, Diagram 5.2, Diagram 8.4
 Fire resistance Table B3
 Floor or roof cavities 8.5, Diagram 8.3
 Openings in 5.24
 Protected escape routes 8.5
 Protected stairways 2.5, Diagram 2.3
 Provision 5.17–5.19, 8.2–8.3, Diagram 8.1
 Replacement windows 2.20

Cavity walls
 Cavity barriers 5.18, 8.3
 Excluded from provisions for cavity barriers
 Diagram 5.3, Diagram 8.2

Ceilings
 Definition 4.5–4.6, Appendix A
 Fire resistance Table B3
 Fire resisting ceilings 2.5, Diagram 2.3
 Cavities above 8.5, Diagram 8.3
 Lighting diffusers that form part of a ceiling 4.15, Diagram 4.1
 Linings
 Classification Table 4.1
 Definition 4.5–4.6
 Stretched skin 4.17
See also Suspended ceilings

Central alarm monitoring
 Sheltered housing 1.12

Certification
 Installers page iii, 1.14

Circulation spaces
 Definition Appendix A
 Extensions 1.9
 External windows 4.13
 Loft conversions 5.4

Smoke alarms 1.9
 Thermoplastic glazing 4.13–4.14, Table 4.2
 Thermoplastic lighting diffusers 4.16, Table 4.2
 Wall and ceiling linings Table 4.1, Table 4.2

Cladding 10.5–10.7, 10.11–10.12, Table 10.1
 Flexible membranes 4.8

Codes of practice Appendix G

Collapse
 Resistance to 5.23, Appendix B19

Columns
 Fire resistance Table B3
 Portal frames 11.15

Combustibility of external surface materials
 10.3–10.21
 Unprotected area 11.6–11.15, Diagram 11.4

Common balconies 3.12, 3.22
 Definition Appendix A

Common corridors
 Escape routes 3.27, 3.34–3.37, Diagrams 3.7 to 3.8

Common escape routes 3.31–3.58
 Exit signs 3.45
 Flooring 3.39
 Headroom 3.38
 Lighting 3.41–3.44
 Ramps and sloping floors 3.40
 Smoke control 3.49–3.54
See also Protected escape routes

Common stairs 3.14, 3.22, 3.59–3.62
 Definition Appendix A
 Enclosure 3.62
 Escape routes 3.27, 3.28, Diagrams 3.7 to 3.9
 Number 3.59
 Serving ancillary accommodation 3.73–3.75
See also Protected stairways

Compartmentation
 Definition Appendix A
 Dwellinghouses 5.5–5.7, Diagram 5.1
 Flats 7.1–7.3
 Mixed use buildings 0.14–0.17

Compartment floors
 Cavity barriers 5.18
 Construction 7.5
 Junction with compartment wall 7.14
 Junction with external wall 7.12–7.13
 Openings 7.20
 Definition Appendix A
 Flues penetrating 9.23, Diagram 9.5

Nominal internal diameter of pipes passing through Table 9.1

Provision 7.1

Compartment walls 5.8–5.15

Between buildings 5.10, 7.8

Cavity barriers 5.18

Construction 5.9

Flats 7.5–7.18

Junction with compartment floor 7.14

Junction with other walls 7.12–7.13

Junction with roof 5.11–5.15, 7.15–7.18, Diagram 5.2

Openings 5.9, 7.6, 7.19–7.20

Definition Appendix A

Fire resistance Table B3

Flues penetrating 9.23, Diagram 9.5

Maximum door openings Appendix C8

Nominal internal diameter of pipes passing through Table 9.1

Provision 5.5

Flats 7.1

Separated parts of buildings 7.9

Concealed spaces

See Cavities

Conduits for cables

Openings in cavity barriers 5.24

Openings in fire resisting elements 9.24

Cooking facilities

Loft conversions 2.23

Room containing a gallery Diagram 2.6, Diagram 3.1

Single storey flats 3.18

See also Kitchens

Corridor access Diagrams 3.7 to 3.8

Definition Appendix A

See also Common corridors

Courtyards

Means of escape 2.10, Diagram 2.5

Cover moulds

Definition of walls and ceilings 4.3, 4.6

Curtain walls

Excluded from elements of structure 5.3, 6.2

D

Dead ends 3.27

Definition Appendix A

Fire service vehicle access routes 13.4, Diagram 13.1

Deck access

Escape routes 3.29

Direct distances

Definition Appendix A

Disabled people 0.8, 3.107, 17.4

Domestic garages

Construction to protect dwellinghouses 5.6–5.7, Diagram 5.1

Fire doors between dwellinghouse and garage 5.7, Diagram 5.1, Table C1

Linings Table 4.1

Doors and doorways

Amount of opening 3.95

Direction of opening 3.94

Door fastenings 3.92–3.93

Between dwellinghouse and garage 5.7, Diagram 5.1

On escape routes 3.90–3.98

Alternative exits 3.22

External escape stairs 3.68

External means of escape 2.10

Basement storeys 3.9

Flats 3.6

Fire resistance 3.68, 3.87

Fire resisting construction 2.17, Diagram 2.7

Glazed elements 3.88

Loft conversions 2.21–2.23

Openings in cavity barriers 5.24, 8.3

Openings in compartment walls or floors 7.19–7.20

Vision panels 3.97

Width measurement Appendix D4, Diagram D1

See also Automatic doors; Fire doorsets

Double-skinned insulated roof sheeting 7.17

Cavity barriers 8.7, Diagram 8.4

Junction of compartment wall with roof 5.14, Diagram 5.2

Drainage pipes

Enclosure Diagram 9.1, Table B3

Maximum nominal internal diameter of pipes 9.4, Table 9.1

Dressing rooms

Inner rooms 2.11, 3.7

Ducts

Fire resistance 9.3, Table B3

Mechanical ventilation and air-conditioning 9.6–9.9

Openings 9.12–9.17, Diagrams 9.3 to 9.4

In cavity barriers 5.24

In compartment walls or floors 7.20

Protected stairways 3.23
Protection 9.24–9.29
Protected shafts 7.26
Protected stairways 2.9
See also Ventilation ducts

Dwellinghouses
Definition Appendix A
Internal fire spread
Cavities 5.16–5.24
Compartmentation 5.5–5.15
Loadbearing elements of structure 5.1–5.4
Means of escape 2.1–2.23
More than 4.5m above ground level 2.4–2.9
Provision 2.10–2.17
Upper storeys a maximum of 4.5m above ground level 2.2–2.3
Work on existing dwellinghouses 2.18–2.23

E

Electrical circuits

See Protected circuits

Electrical wiring

Openings in cavity barriers 5.24
Openings in compartment walls and floors 7.20
Protected power circuits 3.46–3.48

Electricity meters 3.79

Elements of structure

Definition Appendix A
Fire resistance 5.1–5.3, Appendix B26
Flats 6.1–6.4
Part of more than one building or compartment Appendix B26
Standards Appendix B22
Tests Table B3

Emergency egress windows

See Windows

Emergency escape signs 3.45

Emergency lighting

Definition Appendix A
See also Escape lighting

Enclosed space

Ground or basement storey exit into Diagram 2.5

Enclosure

Common stairs 3.62
Drainage pipes Diagram 9.1, Table B3
Ductwork Diagram 9.3
Fire resistance Table B3
Water supply pipes Diagram 9.1

Energy efficiency requirements page ii

Entrance halls

See Protected entrance halls/landings

Escape lighting

Common escape routes 3.41–3.44
Definition Appendix A

Escape routes

Definition Appendix A
Dwellinghouses with floor more than 4.5m above ground level 2.5–2.6
Flats
With balcony or deck access 3.29
Common escape routes 3.31–3.37
Number of escape routes 3.26–3.27
Small single stair buildings 3.28, Diagram 3.9
Helical stairs and spiral stairs on 3.86
Single steps on 3.84
Uninsulated glazed elements on Table B5
Width measurement Appendix D4
See also Common escape routes; Protected escape routes

Escape stairs

Construction 3.82–3.83
External
Fire resistance of adjacent areas Diagram 3.11
Lighting 3.43
Number 3.59
Stairs serving ancillary accommodation 3.73–3.75
Width 3.60
See also External escape stairs; Protected stairways

European Standards Appendix F

See also British Standards BS EN

Evacuation

Evacuation alert systems 15.17
Phased or progressive horizontal 3.101
Stay put strategy 3.3

Evacuation lifts

Definition Appendix A

Existing buildings

Building work page ii
Fire safety assessments 0.9
Portal frames 11.15
See also Buildings of architectural or historical interest

Exit passageways 3.81

Definition Appendix A

Exits

See Alternative exits; Final exits; Storey exits

Exit signs 3.45

Extensions

Fire detection and alarm systems 1.8–1.9

External doors

Emergency escape 2.10, 3.6

External escape stairs 2.17, 3.65–3.69

Construction 3.82

Fire resistance of adjacent areas 3.68, Diagram 3.11

External fire spread

From one building to another page 78, 11.1–11.5

Over external walls page 77, 10.1–10.21

Requirement B4 page 76

Roof coverings 12.1–12.9

Separation distances for roofs Tables 12.1 to 12.3

External walls

Adjacent to protected stairways 3.63–3.64,
Diagram 3.10

Combustibility 10.3–10.21, Table 10.1

Definition Appendix A

External fire spread 10.1–10.21

External surfaces 10.5, Table 10.1

Facing a boundary 11.4–11.5

Fire resistance 10.5–10.7, Table 10.1, Table B3

Insulation products and filler materials 10.6–10.7

Junction with compartment floor 7.12–7.14

Materials and workmanship

Regulation 7 pages 76–77, 10.13–10.16

Metal composite materials 10.11–10.12

Protected stairways 11.10

Solar shading devices 10.18–10.19

Specified attachments 10.13–10.17

Unprotected areas 11.6–11.11, 11.15, Diagrams 11.4
to 11.5

Calculation of acceptable unprotected area
11.16–11.21, Table 11.1

F

Fastenings

Doors and doorways 3.91–3.93

Final exits

Definition Appendix A

Dwellinghouses with a floor more than 4.5m

above ground level 2.5, Diagrams 2.1 to 2.2

Flats 3.81, 3.106–3.109

See also Alternative exits

Fire alarms

Definition Appendix A

See also Fire detection and alarm systems

Fire and smoke dampers

Definition Appendix A

Ductwork on protected escape routes 9.8, 9.16–
9.17, Diagram 9.4

Installation and specification 9.18–9.22

Ventilation ducts and flues 9.14

Fire dampers

Definition Appendix A

Installation and specification 9.18–9.22

Ventilation ducts and flues 9.14

Fire detection and alarm systems 1.1–1.15

Automatic fire detection and alarm systems

Activation of air extraction system 16.12

Activation of door release mechanism
Appendix C6

In mixed use buildings 3.77

In student residences 1.11

Design and installation 1.14

Interface with other systems 1.15

Power supply 1.4

Requirement B1 page 8

Fire doorsets Table C1

Automatic closing methods Appendix C6

Bedrooms 3.19

Common corridors 3.35–3.36

Common escape routes 3.36

Definition Appendix A

Dwellinghouses with a floor more than 4.5m
above ground level 2.5

Flats with an alternative exit 3.19

Hinges Appendix C10

Openings in cavity barriers 5.24

Openings in compartment walls or floors
7.19–7.20

Openings into protected shafts 7.29

Protected stairways 2.5

See also Doors and doorways

Firefighting lifts 15.2–15.3, 15.8, 15.11, Diagram 15.1

Definition Appendix A

Firefighting lobbies 15.8, Diagram 15.1

Definition Appendix A

Firefighting shafts 15.1–15.11, Diagram 15.1

Definition Appendix A

Design and construction 15.8–15.11

Fire resistance Table B3

Hose laying distances 15.7, Diagram 15.3

Provision 15.1–15.7, Diagram 15.2

Firefighting stairs Diagram 15.1

Construction 3.82–3.83

Definition Appendix A

Fire hydrants 14.8–14.13

Fire mains 13.5–13.6, 14.1–14.7, 15.10

Fire penetration

Resistance to Appendix B19

Fire performance

Classification and testing Appendix B1 to B10,
Table B1

Minimum periods of fire resistance by purpose
group Table B4

Reaction to fire Appendix B6 to B10

Roofs Appendix B15 to B18, Table B2

See also Fire resistance

Fireplace surrounds

Definition of walls 4.3

Fire resistance Appendix B19 to B25

Definition Appendix A

Elements of structure 5.1–5.4, Appendix B22,
Appendix B26

Flats 6.1–6.4

Tests by element Table B3

Minimum periods by building type Table B4

Fire resisting construction

Ceilings 2.5, Diagram 2.3

Common corridors Diagram 3.2

Common escape routes Diagram 3.9

Ductwork enclosure Diagram 9.3

Dwellinghouses with floor more than 4.5m above
ground level 2.4–2.5, Diagram 2.2

Electricity meter cupboards 3.79

External escape stairs 2.17, Diagram 2.7

Building areas near to 3.68, Diagram 3.11

Fire resistance Table B3

Flat roofs forming escape route 2.13, 3.10, 3.30

Flats with an alternative exit 3.19

Galleries with cooking facilities Diagram 3.1

Lift wells 3.99

Loft conversions 2.21, 2.23

Places of special fire hazard 7.2

Protected escape routes 8.5

Protected shafts 7.24

Protected stairways 2.5, 2.6, Diagram 3.10

Refuse chutes and rooms for storing refuse 3.56

Separating bedroom from living accommodation
3.19, Diagram 3.4

Separating upper storey from lower storeys 2.6,
Diagram 2.4

Separation between garage and dwellinghouse
5.6, Diagram 5.1

Smoke outlet shafts 16.13–16.14, Diagram 16.1

Fire safety engineering 0.12–0.13

Fire safety information 17.1–17.6

Building Regulations 2010 page 111

Fire-separating elements

Definition Appendix A

Fire separation

Between buildings

External walls 11.1–11.10

Garages and houses 5.6–5.7, Diagram 5.1

Roofs 12.3–12.9

Dwellinghouses with floor more than 4.5m above
ground level 2.6, Diagram 2.4

Loft conversions 2.23

See also Cavity barriers; Compartmentation;
Separation distances

Fire service facilities

Access to flats for firefighting personnel 15.1–15.12

Fire mains 13.5–13.6, 14.1–14.7, 15.10

Requirement B5 page 97

Vehicle access 13.1–13.6

Access routes and hardstandings 13.1–13.4,
Table 13.1

Flats 13.2, 13.5–13.6

Turning facilities 13.4, Diagram 13.1, Table 13.1

See also Firefighting shafts

Fire spread

See External fire spread; Internal fire spread

Fire-stopping 9.24–9.29

Cavity barriers 5.22

Definition Appendix A

Divided corridors 8.6

Ductwork 2.9, 3.23

Junction of compartment wall or floor with other
walls 7.12–7.14

Junction of compartment wall with roof 5.11,
7.15–7.18, Diagram 5.2

Materials 9.25–9.27

Openings for pipes, etc. 9.4, 9.24, Diagram 9.1

Openings in compartment walls 5.9, 7.6

Fire tests

See Fire performance

Fitted furniture

Definition of walls 4.3

Fixings

Cavity barriers 5.22, 8.8

Insulating core panels 4.10

Flame spread

See External fire spread; Internal fire spread

Flat roofs

Access to an external escape stair 3.69

Escape routes 3.30

Means of escape 2.13–2.14, 3.10–3.12, 3.22

Flats

Cavity barriers 8.2–8.9

Compartmentation 7.1–7.24

Openings 7.19–7.20

Conversion to 6.5–6.7

Definition Appendix A

Evacuation alert systems 15.17

Fire detection and alarm systems 1.10

Internal planning

Multi-storey flats 3.20–3.24

Single storey flats 3.18–3.19, Diagrams 3.2 to 3.4

Loadbearing elements of structure 6.1–6.7

Means of escape 3.1–3.13

In common parts of flats 3.25–3.58

Common stairs 3.59–3.89

Doors on escape routes 3.90–3.98

Final exits 3.106–3.109

Lifts 3.99–3.105

Storeys more than 4.5m above ground level
3.18–3.24

Upper storeys a maximum of 4.5m above ground
level 3.14–3.17

In mixed use buildings 3.76–3.77

Protected shafts 7.21–7.29

Secure information boxes 15.18–15.21

See also Sheltered housing; Student
accommodation

Floor finishes

Common escape routes 3.39

Floor level

Ramps and sloping floors 3.40

Single steps on escape routes 3.84

Floors

Area measurement Diagram D3

Fire resistance Table B3

Loft conversions 5.4

See also Compartment floors

Floor space factors Table D1

Flues

Fire resistance 9.23, Table B3

Openings in compartment walls or floors 9.23,
Diagram 9.5

Passing through fire-separating elements 9.12–9.17

Fuel storage space 3.73

G

Galleries

Definition Appendix A

Means of escape 2.15, 3.13, Diagram 2.6,
Diagram 3.1

Garages

See Domestic garages

Gardens

See Back gardens

Gas meters 3.80

Gas service pipes 3.80, 7.26–7.28

Glazed screens

Protected shafts 7.24–7.25, Diagram 7.2

Glazing

Definition of walls and ceilings 4.2–4.3, 4.6

External escape stairs 2.17, 3.68

Fire resistance 3.88–3.89

Fire resisting construction 3.68

Glass and glazing elements on escape routes
Table B5

Thermoplastic materials 4.13, Appendix B12

Unwired glass in rooflights 12.8

Green walls 10.8

Guarding

Flat roof forming escape route 2.14, 3.11

H

Habitable rooms

Basement storeys 2.16, 3.9

Definition Appendix A

Extensions 1.8

Handicapped people

See Disabled people

Hardstandings

Fire service vehicles 13.1–13.4

Hardware

Fire doors Appendix C15

Hazards

See Places of special fire hazard; Risk

Health and safety page 97, 0.8

Heat alarms

Multi-storey flats 3.21

Power supply 1.4

Standards 1.3

Heat and smoke outlets

See Smoke outlets

Heat radiation

Discounting 11.1

Height

Definition Appendix A

Measurement methods Diagram D4

Helical stairs and spiral stairs 3.86

High reach appliances

Fire service vehicle access Table 13.1

High risk

See Places of special fire hazard

Hinges

Fire doors Appendix C10

Historic buildings

See Buildings of architectural or historical interest

Hose laying distances 15.7, Diagram 15.3

House conversions

Conversion to flats 6.5–6.7

See also Loft conversions

Hydraulic platforms

See High reach appliances

I

Inclusive design 0.8

Industrial purpose group Table 0.1

Inner rooms

Definition Appendix A

Means of escape through another room 2.11–2.12, 3.7–3.8

Installers

Certification and accreditation page iii

Institutional premises

See Residential (institutional) purpose group

Insulating core panels

Used internally 4.10

Insulation performance Appendix B19, Table B3

Fire doorsets Appendix C8

Floors in loft conversions 5.4

Glazing 3.88

Insulation (thermal)

Cavity walls Diagram 5.3, Diagram 8.2

Effect on fire performance Appendix B2

External walls 10.6–10.7

Integrity

Compartment walls 7.14

Fire doorsets Appendix C1, Table C1

Resistance to fire penetration Appendix B19, Table B3

Internal fire spread

Linings

Insulating core panels 4.10

Requirement B2 page 42

Thermoplastic materials 4.12–4.17, Appendix B14

Structure

Loadbearing elements of structure 5.1–5.4, 6.1–6.3

Requirement B3 page 49

Internal linings

Classification 4.1, Table 4.1

Protection of substrate Appendix B14

Requirement B2 page 42

J

Joists

Openings for 5.9, 7.6

Junctions

Compartment wall or floor with other walls 7.12–7.14

Compartment wall with roof 5.11–5.15, 7.15–7.18, Diagram 5.2

Double-skinned insulated roof sheeting Diagram 5.2

Fire-stopping 5.11, 7.15–7.18, Diagram 5.2

K

Kitchens

Extract ductwork 9.15

Heat alarms 3.21

Inner rooms 2.11–2.12, 3.7–3.8

Insulating core panels in 4.10

See also Cooking facilities

L

Ladders

Means of escape 3.85

See also High reach appliances

Landings

See Protected entrance halls/landings

Large dwellinghouses

Fire detection and alarm systems 1.5–1.7

Legislation Appendix G

Lifts 3.99–3.105

Lift doors Appendix C3

Machine rooms 3.105

Means of escape 2.7

See also Firefighting lifts

Lighting

See Escape lighting

Lighting diffusers

Suspended ceilings 4.17, Table 4.2

Thermoplastic 4.15–4.16, Diagram 4.1

Fire resistance Appendix B12

Layout restrictions Diagrams 4.2 and 4.3, Table 4.2

Linings

See Internal linings

Live/work units 3.24

Definition Appendix A

Loadbearing capacity

Resistance to collapse Appendix B19, Table B3

Loadbearing elements of structure

See Elements of structure

Lobbies

See Protected corridors/lobbies

Loft conversions 2.21–2.23

Floors 5.4

Means of escape 2.21

M

Machine rooms

Lifts 3.105

Maintenance

Fire detection and alarm systems 1.14

Fire safety 0.6

Management of premises 0.6

Mantle shelves

Definition of walls 4.3

Material alteration 1.8–1.9

Material change of use 10.17

Materials and workmanship

Regulation 7 pages 76–77

Means of escape 2.1–2.23, 3.20–3.24, Diagram 2.1

Definition Appendix A

Dwellinghouses 2.1–2.23

More than 4.5m above ground level 2.4–2.9

Provision 2.10–2.17

Upper storeys a maximum of 4.5m above ground level 2.2–2.3

Work on existing dwellinghouses 2.18–2.23

Flats 3.1–3.13

In common parts of flats 3.25–3.58

Common stairs 3.59–3.89

Doors on escape routes 3.90–3.98

Final exits 3.106–3.109

Lifts 3.99–3.105

Multi-storey 3.20–3.24, Diagram 3.5

Storeys more than 4.5m above ground level 3.18–3.24

Upper storeys a maximum of 4.5m above ground level 3.14–3.17

Requirement B1 page 8

Sheltered housing 0.11

See also Escape routes

Measurement methods Appendix D

Building dimensions Diagrams D2 to D6

Definition Appendix A

Floor space factors Table D1

Occupant number Appendix D1 to D2

Travel distance Appendix D3

Width Appendix D4

Mechanical ventilation

See Ventilation

Metal composite materials

Use in external walls 10.11–10.12

Mixed use 0.18–0.19, 3.5, 3.76–3.77

Air extraction systems 9.10

Compartmentation 0.14–0.15

N

Natural ventilation

See Ventilation

Notification of work page ii

Notional boundaries 11.5, Diagram 11.3

Definition Appendix A

O

Oil pipes

In protected shafts 7.26

Offices

Purpose groups Table 0.1

Openable windows

See Windows

Opening characteristics

Doors and doorways 3.94–3.96

Openings

- In cavity barriers 5.24
- In compartment walls 5.9, 7.6, 7.19–7.20
 - Separating buildings or occupancies 7.19
- Minimising 9.24, Table 9.1
- For pipes 9.2–9.5, Diagram 9.2
- Into protected shafts 7.29
- See also* Doors and doorways; Windows

Other residential use

- Purpose groups Table 0.1

P

Partitions

- Cavity barriers 5.21
- Loft conversions 2.21, 2.23
- See also* Walls

Performance

- See* Fire performance

Perimeter (of a building)

- Definition Appendix A

Phased evacuation 3.101

Picture rails

- Definition of walls and ceilings 4.3, 4.6

Pipes

- Definition Appendix A
- Maximum nominal internal diameter 9.5, Table 9.1
- Openings 9.2–9.5
- Penetrating structure Diagram 9.2
- In protected shafts 7.26–7.28
- In protected stairways 3.80
- Sleeving 9.5

Pitched roofs

- Treated as wall 11.14

Places of special fire hazard

- Compartmentation 7.3
- Definition Appendix A
- Fire-resisting construction 7.2
- Insulating core panels in 4.10
- Smoke outlets 16.7
- Stairs serving 3.75

Plasterboard

- Test substrates Appendix B9

Plastics

- PTFE-based materials 4.9
- Rooflights 4.7, 4.14
 - Layout restrictions Diagrams 4.2 to 4.3
 - Limitations on extent Table 4.2
 - Limitations on spacing and size Diagram 12.1

- Limitations on use 12.5–12.6, Tables 12.2 to 12.3

See also Thermoplastic materials

Platform floors

- Excluded from elements of structure 6.2

Polycarbonate

- Rooflights 12.7, Tables 12.1 to 12.3
- TP(a) rigid and TP(b) sheet Appendix B13

Portal frames

- Fire resistance 11.15

Power supply

- Escape lighting 3.43
- Protected power circuits 3.46–3.48
- Smoke and heat alarms 1.4

Progressive horizontal evacuation 3.101

Property protection 0.7

Protected circuits

- Definition Appendix A

Protected corridors/lobbies

- Access for fire service 15.8
- Definition Appendix A
- Escape routes 3.27, 3.33–3.34, 3.37
- Wayfinding signage 15.13–15.16

Protected entrance halls/landings 3.14

- Air circulation systems 3.23
- Definition Appendix A
- Multi-storey flats 3.21, Diagram 3.6
- Single storey flats 3.18

Protected escape routes

- Cavity barriers 8.5, Diagram 8.1
- Ventilation ducts and flues in 9.16–9.17,
Diagrams 9.3 to 9.4

Protected power circuits 3.46–3.48

Protected shafts 7.21–7.29

- Construction 7.23, Diagram 7.1
- Definition Appendix A
- Fire resistance Table B3
- Openings 7.29
- Pipes for oil or gas in 7.26–7.28
- Provision 7.22
- Uninsulated glazed screens to 7.24–7.25,
Diagram 7.2
- Ventilation 7.28

Protected stairways 2.9, 3.61–3.64

- Access for fire service 15.6–15.7
- Air circulation systems in 2.9, 3.23
- Definition Appendix A
- Dwellinghouses with floor more than 4.5m above
ground level 2.5, 2.9, Diagram 2.3
- Exits from 3.81

External walls adjacent to 3.63–3.64, 11.10,
Diagram 3.10
Multi-storey flats 3.21
Rooflights of thermoplastic materials 4.14
Separation of adjoining 3.70
Thermoplastic lighting diffusers in ceilings 4.16
Use of space below diffusers or rooflights Table 4.2
Use of space within 3.78–3.80
Use of uninsulated glazed elements on escape
routes Table B5
Ventilation ducts 9.7
Wayfinding signage 15.13–15.16

Protective barriers

Flat roof forming escape route 3.30

Pumping appliances

Fire service vehicle access Table 13.1
See also Fire service facilities

Pumps

Sprinkler systems Appendix E6

Purpose groups 0.14–0.17

Classification Table 0.1
Definition Appendix A
Minimum periods of fire resistance by purpose
group Table B4

PVC

See uPVC

R

Radiation

See Heat radiation

Raised floor

See Platform floors

Ramps and sloping floors 3.40

Refuse chutes and storage 3.55–3.58

Regulatory compliance pages i–ii

Relevant boundaries 11.4–11.5, Diagrams 11.1 to 11.2

Definition Appendix A
External walls 1000mm or more from relevant
boundary 11.9
External walls within 1000mm of relevant
boundary 11.8
Separation distances for roofs 12.3–12.9, Tables
12.1 to 12.3
Small residential buildings Diagram 11.7

Relevant metal composite materials 10.11–10.12

Residential (institutional) purpose group 1.13, Table 0.1

Residential use

Purpose groups Table 0.1

Revolving doors 3.98

Risk

Insurance 0.7

See also Places of special fire hazard

Rolling shutters 15.12, Appendix C9

Roof coverings

External fire spread 12.1–12.9

Separation distances for roofs 12.3–12.9, Tables
12.1–12.3

Junction of compartment wall with roof 5.11–5.15,
7.15–7.18, Diagram 5.2

Performance classification Table B2

Slates and tiles 5.22

Thatch 12.9

Wood shingles 12.9

Rooflights

Area measurement Diagram D3

Definition Appendix A

Definition of ceilings 4.6

Fire resistance 4.7

Plastic 4.7, 4.14, 5.12, 12.5–12.7

Fire resistance Appendix B12

Layout restrictions Diagrams 4.2 to 4.3

Limitations on spacing and size Diagrams 12.1
to 12.3

Limitations on use 12.5–12.6, Table 4.2, Tables
12.2 to 12.3

Surface area Appendix D3

Unwired glass in 12.8

Roofs

Area measurement Diagram D3

Cavity Diagram 8.3

Elements of structure 5.3, 6.2

Fire resistance Appendix B15 to B18, Table B3

Insulated roof sheeting 5.14

Junction with compartment wall 5.11–5.15,
Diagram 5.2

Rooftop plant

Height of top storey in building Diagram D6

Separation distances 11.14, 12.3–12.9, Table 12.1

See also Flat roofs; Pitched roofs

Roof space

Cavity barriers Diagram 2.3

See also Loft conversions

Rooftop plant

Height of top storey in building Diagram D6

Rooms

Definition Appendix A

S

Safety signs and signals

Fire doors Appendix C11

Seals

Proprietary pipe seals 9.3

Secure information boxes 15.18–15.21

Security

Compatibility with escape 3.77, 3.91–3.92

Self-closing devices

Common corridors 3.35–3.36

Definition Appendix A

External escape stairs 3.68

Fire doorsets 3.36, Appendix C5 to C6

See also Automatic release mechanisms

Semi-detached houses

B3 requirement page 49, 5.5

Separated parts of buildings

Compartment walls 7.9

Definition Appendix A

Separation distances

Buildings with sprinkler systems 11.21

Canopies 11.12–11.13, Diagram 11.6

Roofs 11.14, 12.3–12.9, Table 12.1

See also Unprotected areas

Service openings

See Openings

Shafts

See Firefighting shafts; Protected shafts

Sheltered housing 0.11, 0.17

Central alarm monitoring 1.12

Definition Appendix A

Fire detection and alarm systems 1.12–1.13

Shop and commercial purpose group Table 0.1

Showers

Inner rooms 2.11, 3.7

Single storey buildings Appendix B26 to B27

Definition Appendix A

Minimum periods of fire resistance Table B4

Site (of a building)

Definition Appendix A

Skirtings

Definition of walls 4.3

Slates and tiles

Fire-stopping of junctions 5.22

Sleeving for pipes 9.5, Diagram 9.2

Sloping floors 3.40

Smoke alarms

Access rooms 2.12, 3.8

Circulation spaces 1.9

Material alterations 1.9

Multi-storey flats 3.21

Power supply 1.4

Standards 1.2

Smoke and fumes

Smoke leakage of fire doors Appendix C1 to C2,
Table C1

Smoke control

Common escape routes 3.49–3.54

Compatibility with ventilation and air-
conditioning systems 9.11

By pressure differentials 3.54

Smoke detectors

Extract ductwork 9.9

Fire and smoke damper activation 9.14, 9.22

Smoke outlets

Free area of smoke ventilators Appendix D5,
Diagram D7

Mechanical 16.11–16.12

Natural 16.5–16.10

Outlet ducts or shafts 16.13–16.14

Provision 16.1–16.12

Solar shading devices 10.18–10.19

Definition Appendix A

Space separation

See Separation distances

Specified attachments 10.13–10.17

Definition Appendix A

Spiral stairs 3.86

Sprinkler systems Appendix E

Basement storeys 16.11

As a compensatory feature Appendix E4

Dwellinghouses with floor more than 4.5m above
ground level 2.6

Effect on boundary distance and permitted
unprotected area 11.21

Effect on hose laying distance 15.7, Diagram 15.3

Effect on minimum periods of fire resistance
Table B4

Loft conversions 2.23

Multi-storey flats 3.21, 7.4

Portal frames 11.15
 Provision Appendix E2 to E4
 Water supplies and pumps Appendix E5 to E6

Stability
 B3 requirement page 49
See also Integrity

Stairs
 Width measurement Appendix D4
See also Common stairs; Escape stairs; Protected stairways

Standard fire tests
See Fire performance

Standby power supplies 1.4

Storage and other non-residential purpose group Table 0.1

Storey exits 2.13, 3.10, 3.30, 3.35, Diagram 2.5
 Definition Appendix A

Storeys
 Definition Appendix A
 Height of top storey Diagram D6
 Number Diagram D5

Stretched-skin ceilings
 Thermoplastic material 4.17

Structural frames
 Fire resistance Table B3

Structural loadbearing elements
See Elements of structure

Student accommodation
 Fire detection and alarm systems 1.11

Stud walls
 Cavity barriers 5.21
See also Partitions

Substrates
 Fire tests Appendix B8
 Lining to wall or ceiling Appendix B14
 Roof coverings 5.13, 7.16, Diagram 5.2

Suspended ceilings
 Definition Appendix A
 Insulating core panels 4.10
 Lighting diffusers 4.15–4.16, Appendix B12, Diagrams 4.1 to 4.3, Table 4.2
 Thermoplastic material 4.17

T

Tension-membrane roofs and structures 4.9

Terrace houses
 B3 requirement page 49, 5.5

Thatch 12.9

Thermal radiation
See Heat radiation

Thermoplastic materials
 Classification Appendix B13
 Definition Appendix A
 Fire performance Appendix B11 to B14
 Glazing 4.13
 Insulated roof sheeting 5.14
 Lighting diffusers
 Forming part of a ceiling 4.15–4.16, Diagram 4.1
 Layout restrictions Diagrams 4.2 to 4.3
 Suspended ceilings 4.17, Appendix B12, Table 4.2
 Rooflights 4.14, 5.12
 Layout restrictions Diagrams 4.2 to 4.3
 Limitations on spacing and size Diagram 12.1
 Limitations on use 12.6, Table 4.2, Table 12.3
 Suspended or stretched-skin ceiling 4.17
 Windows 4.13

Tiles and slates
 Fire-stopping of junctions 5.22

Toilets 2.11, 3.7
 Escape lighting 3.42

Trap doors
 Definition of ceiling 4.6

Travel distance
 Common corridors Diagrams 3.7 to 3.8, Table 3.1
 Definition Appendix A
 Measurement methods Appendix D3
 Single storey flats 3.18, Diagram 3.3

Turning circles
 Fire service vehicle access route specification 13.4, Diagram 13.1, Table 13.1

Turntable ladders
See High reach appliances

U

Unprotected areas

- Areas disregarded in assessing separation distance 11.11, Diagram 11.5
- Calculation of acceptable unprotected area 11.16–11.20, Table 11.1
- Effect of sprinkler systems 11.21
- Definition 11.6–11.7, Appendix A
- External wall 1000mm or more from relevant boundary 11.9
- Permitted unprotected areas 11.11, Diagram 11.7, Table 11.1
- External walls of stairways in a protected shaft 11.10
- External wall within 1000mm of relevant boundary 11.8
- Fire resistance 11.6–11.7, Diagram 11.4
- Small unprotected areas 11.11, Diagram 11.5
- Space separation Diagram 11.1

uPVC

- Rooflights 12.7, Tables 12.1 to 12.3
- TP(a) rigid sheet Appendix B13

Utility rooms

- Inner rooms 2.11, 3.7

V

Vehicle access

- See Fire service facilities

Ventilation

- Protected shafts 7.28
- Smoke control 3.49–3.54

Ventilation ducts 9.6–9.22

- Appliances 9.23
- Openings in compartment walls or floors 7.20
- Passing through fire-separating elements 9.12–9.22
- Protected escape routes 9.16–9.17, Diagrams 9.3 to 9.4
- Protected shafts 7.26
- Protected stairways and entrance halls 2.9, 3.23

Vertical escape

- See Escape stairs; Protected stairways

Vision panels 3.97

W

Walls

- Cavity barriers in stud walls or partitions 5.21
- Definition 4.2–4.3
- Elements of structure 5.3, 6.2
- Fire resistance 8.3, Table B3
- See also Cavity walls; Compartment walls; External walls; Internal linings

Water supplies

- Firefighting 14.12–14.13
- Sprinkler systems Appendix E5 to E6

Water supply pipes

- Enclosure Diagram 9.1

Wayfinding signage 15.13–15.16

Windows

- Definition of walls and ceilings 4.2–4.3, 4.5–4.6
- Emergency egress 2.10, 3.6
- Replacement 2.18–2.20
- Thermoplastic materials 4.13
- See also Glazing; Rooflights

Wiring

- See Electrical wiring

Wood shingles 12.9

Workmanship and materials page ii

- Regulation 7 pages 76–77

List of Approved Documents

The following documents have been published to give guidance on how to meet the Building Regulations. You can find the date of the edition approved by the Secretary of State at www.gov.uk.

Approved Document A

Structure

Approved Document B

Fire safety

Volume 1: Dwellings

Approved Document B

Fire safety

Volume 2: Buildings other than dwellings

Approved Document C

Site preparation and resistance to contaminants and moisture

Approved Document D

Toxic substances

Approved Document E

Resistance to the passage of sound

Approved Document F

Ventilation

Volume 1: Dwellings

Approved Document F

Ventilation

Volume 2: Buildings other than dwellings

Approved Document G

Sanitation, hot water safety and water efficiency

Approved Document H

Drainage and waste disposal

Approved Document J

Combustion appliances and fuel storage systems

Approved Document K

Protection from falling, collision and impact

Approved Document L

Conservation of fuel and power

Volume 1: Dwellings

Approved Document L

Conservation of fuel and power

Volume 2: Buildings other than dwellings

Approved Document M

Access to and use of buildings

Volume 1: Dwellings

Approved Document M

Access to and use of buildings

Volume 2: Buildings other than dwellings

Approved Document O

Overheating

Approved Document P

Electrical safety – Dwellings

Approved Document Q

Security – Dwellings

Approved Document R

Infrastructure for electronic communications

Volume 1: Physical infrastructure and network connection for new dwellings

Approved Document R

Infrastructure for electronic communications

Volume 2: Physical infrastructure for high-speed electronic communications networks

Approved Document S

Infrastructure for the charging of electric vehicles

Approved Document 7

Materials and workmanship



Fire Protection
Association®



Approved Document B: Fire Safety – Volume 1 Dwellings

Incorporating Insurers' Requirements for Property Protection

The Building Regulations 2010, Approved Documents are available from:

RIBA Books

Online: www.architecture.com/ribabooks

Telephone: +44 (0)20 7496 8383

Email: sales@books.architecture.com

ISBN 978 1 915722 15 7

© Crown Copyright 2022

The content of this publication, excluding logos, may be reproduced free of charge in any format or medium for research, private study or for internal circulation within an organisation. This is subject to it being reproduced accurately and not used in a misleading context. The material must be acknowledged as Crown copyright and the title and edition of the publication specified. This document/publication is value added. You may re-use the content (not including logos) free of charge in any format or medium, under the terms of the Open Government Licence. To view this licence, visit: <http://www.nationalarchives.gov.uk/doc/open-government-licence/> or write to the Information Policy Team, The National Archives, Kew, London TW9 4DU, or e-mail: psi@nationalarchives.gov.uk.

If you require this publication in an alternative format, please email: alternativeformats@levellingup.gov.uk.

Copyright in the typographical arrangement, excluding logos, of the cover and internal page layouts of this publication rests with the Publisher.

